

1:100

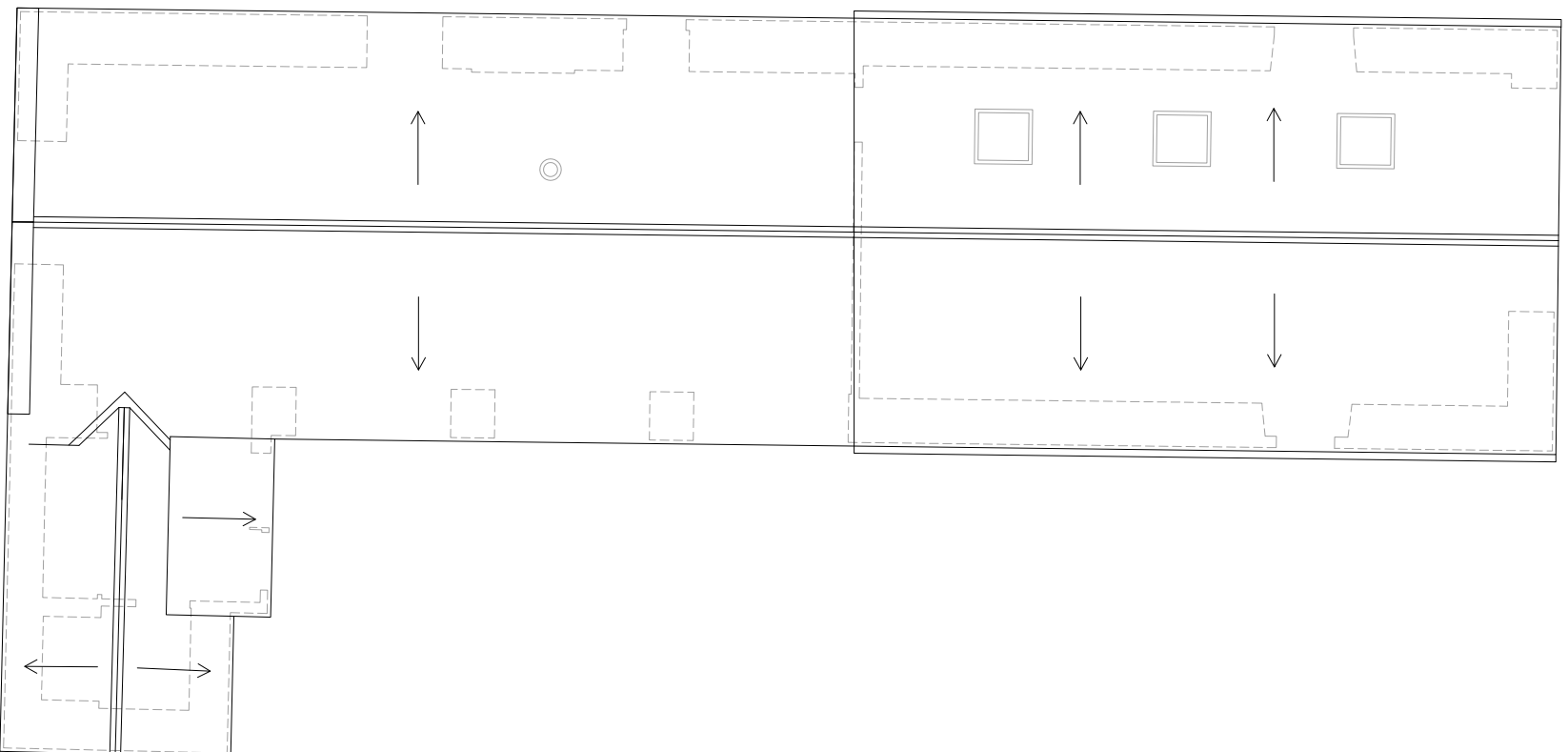

Main Dwelling



(EX) 04 Existing Roof Plan

Main Dwelling

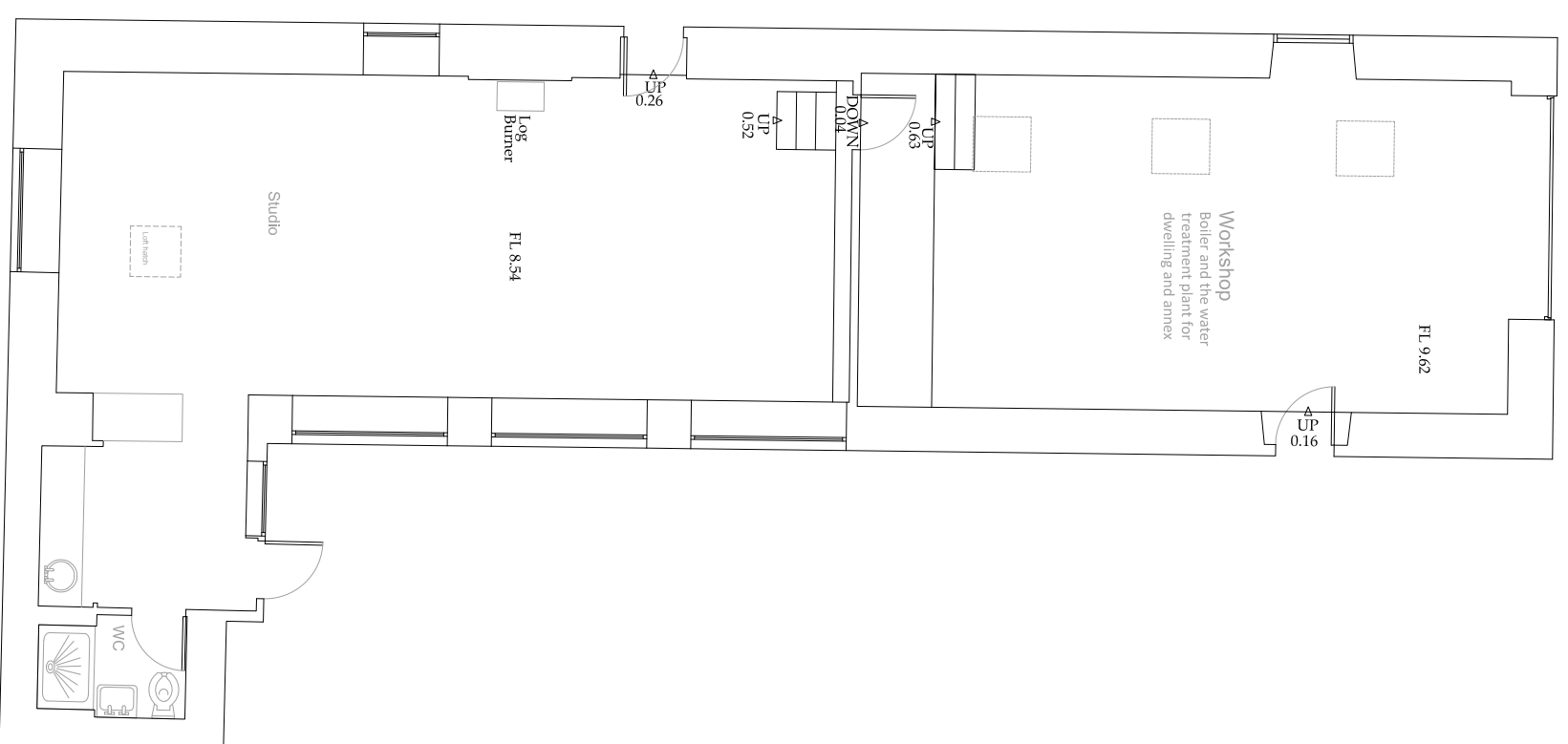

(EX) 01 Existing Floor Plan

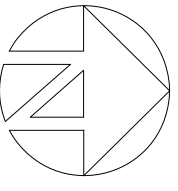

Revision	Description	Date

Please do not scale from this drawing. Any errors, omissions and discrepancies are to be reported to Insight Architectural Design (IAD) Ltd prior to use. The contractor must check and verify the dimensions of the whole site and building, including levels, sewer inlets and window openings prior to commencing work. This drawing is to be read with and checked against any specialist drawings, including those of the Structural Engineer prior to works commencing. The contractor must work in strict compliance with all British Standards, Building Regulations, Acts of Parliament and European Legislation. This drawing and the work shown are the copyright of IAD Ltd and cannot be copied without consent.

Drawing Status:	Approval
-----------------	----------

insight
 Architectural Design
 22WHRA (EX) 01-04
 Scale: 1/100 @ A3 Date: Dec'22
 Drawn: JT Auth:
 West High Ridge Annex
 Work
 Hexham, NE48 3BW
 Existing
 Floor and Roof Plan