

(EX) 23 Existing West Elevation

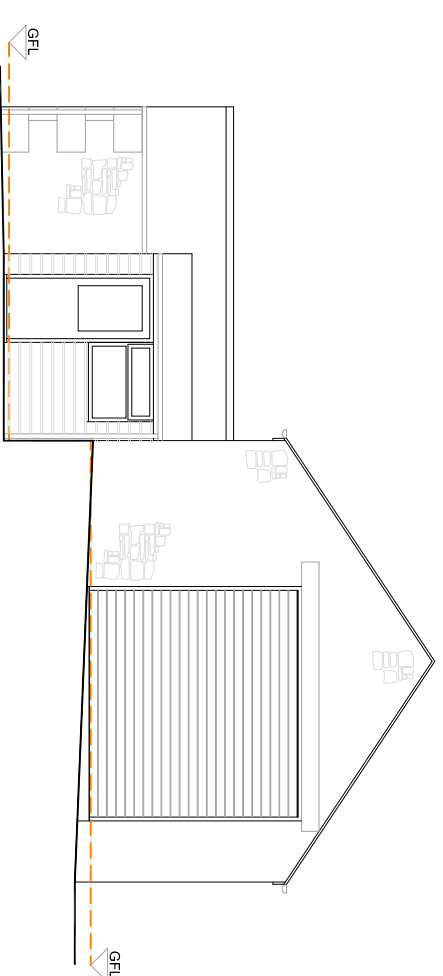

(EX) 24 Existing North Elevation

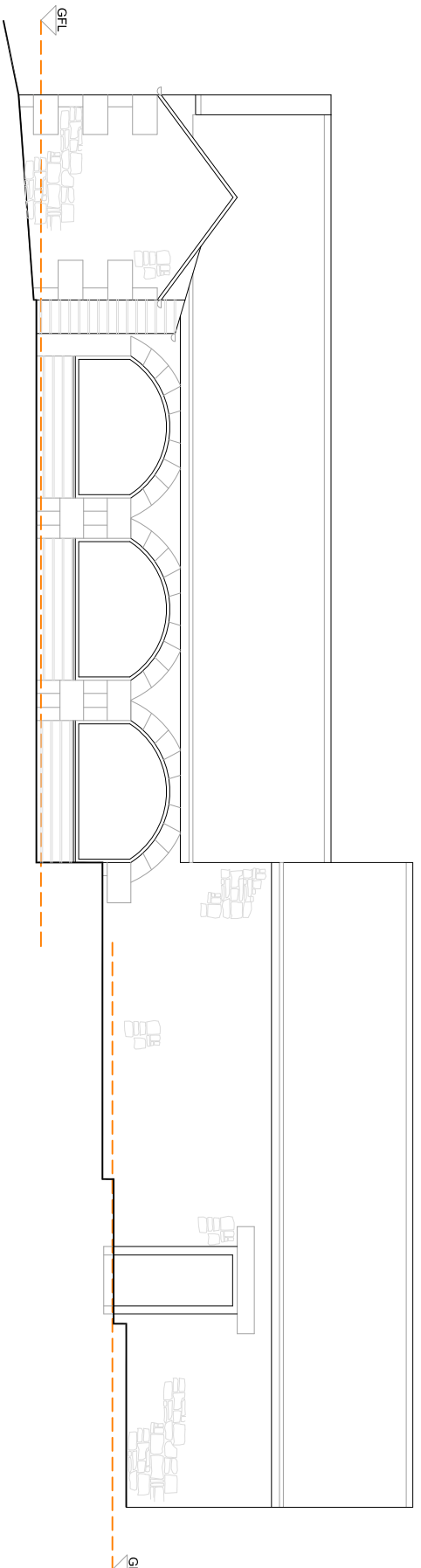

(EX) 21 Existing East Elevation

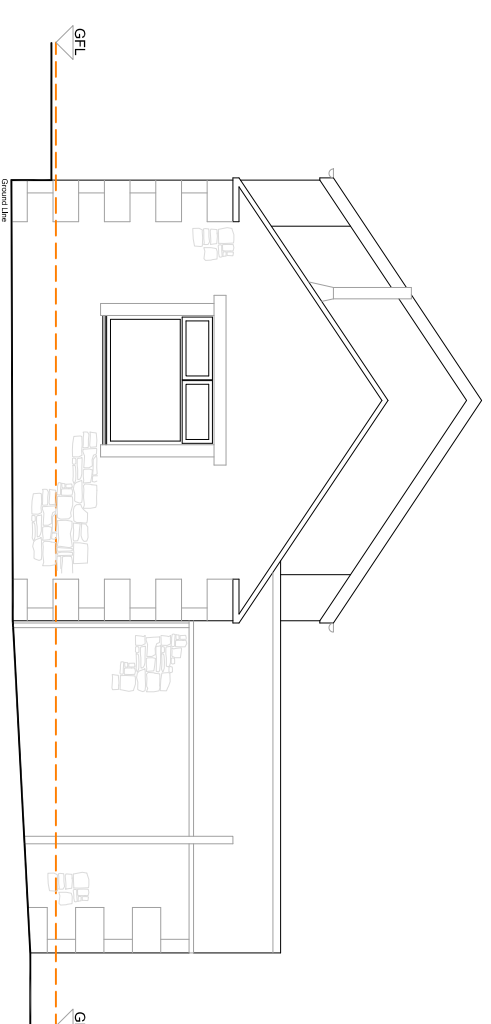

(EX) 22 Existing South Elevation

Revision	Description	Date

Please do not scale from this drawing. Any errors, omissions and discrepancies are to be reported to Insight Architectural Design (IAD) Ltd prior to use. The contractor must check and verify the dimensions of the whole site and building, including levels, sewer inverts and window openings prior to commencing work. This drawing is to be read with and checked against any specialist drawings, including those of the Structural Engineer prior to work commencing. The contractor must work in strict compliance with all British Standards, Building Regulations, Acts of Parliament and European Legislation. This drawing and the work shown are the copyright of IAD Ltd and cannot be copied without consent.

KEY

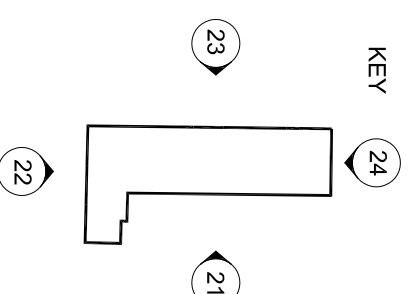

Drawing Status:

Approval

insight
Architectural Design
West High Ridge Annex
Wark
Hexham, NE48 3BW

Existing Elevations

Scale: 1/100 @ A3 Date: Dec'22
Drawn: JT Auth:
22WHRA (EX) 21-24