

1:100

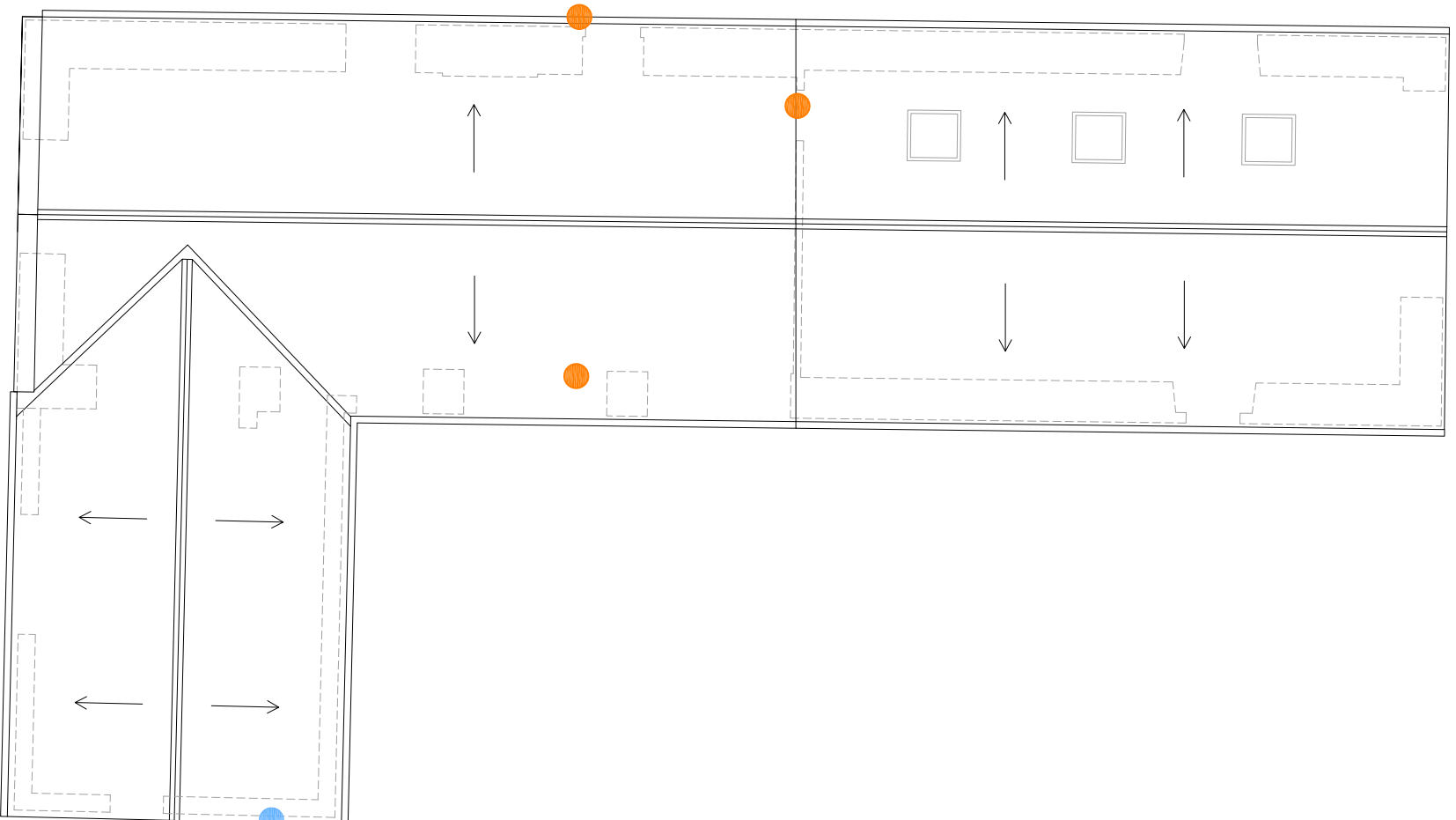

Main Dwelling



(GA) 04 Proposed Roof Plan

Main Dwelling

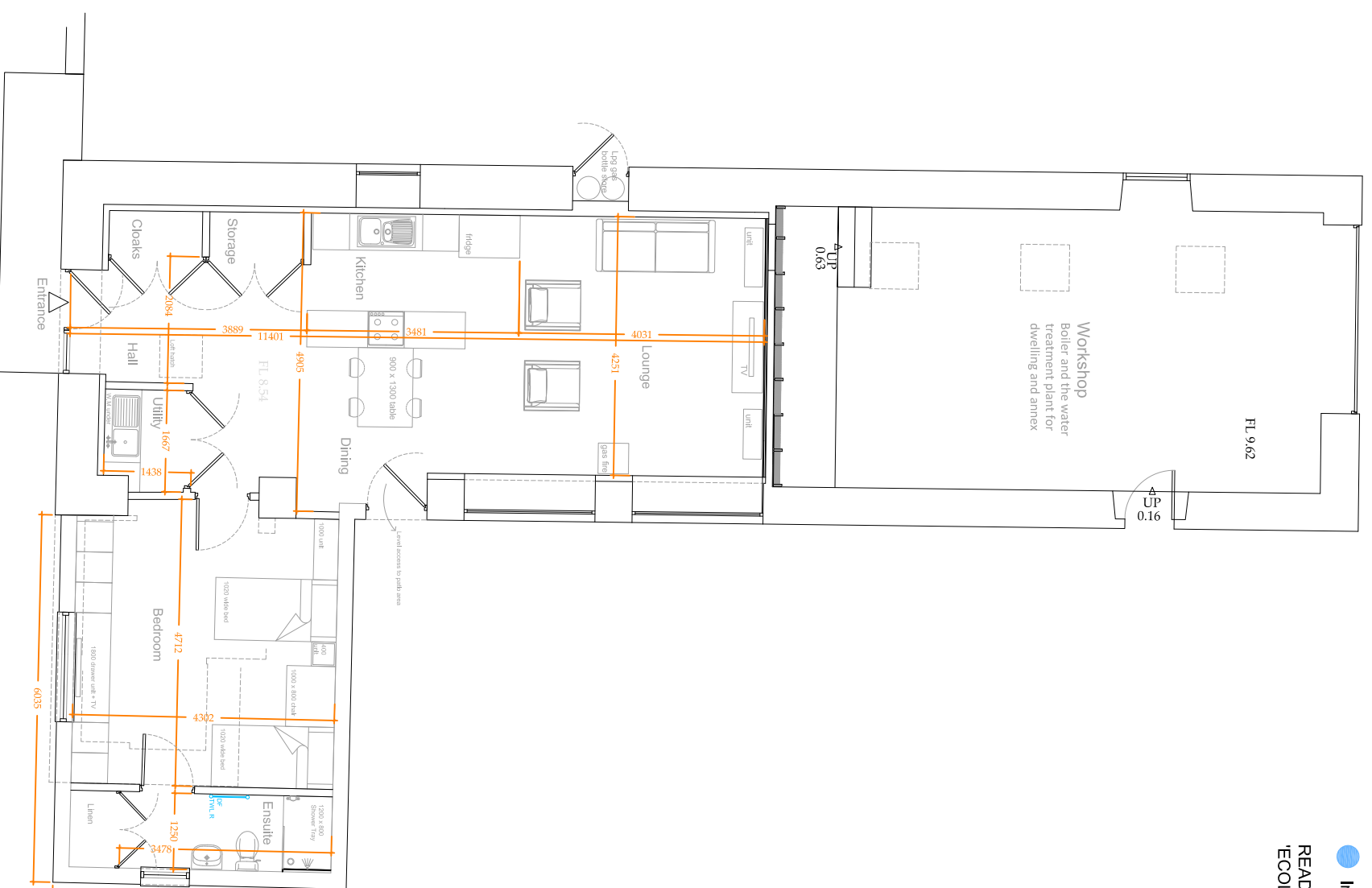

(GA) 01 Proposed Floor Plan

Ecology Mitigation

- Crevices on main roof and behind hanging slates retained
- Inbuilt bat box location

READ IN CONJUNCTION WITH RYAL ECOLOGY REPORT
'ECOLOGICAL IMPACT ASSESSMENT & BAT SURVEY'

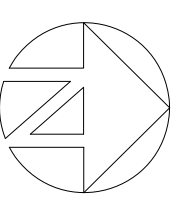

Revision	Description	Date
A	Ecology mitigation added	01/02/23

Please do not scale from this drawing. Any errors, omissions and discrepancies are to be reported to Insight Architectural Design (IAD) Ltd prior to use. The contractor must check and verify the dimensions of the whole site and building, including levels, sewer inverts and window openings prior to commencing work. This drawing is to be read with and checked against any specialist drawings, including those of the Structural Engineer prior to works commencing. The contractor must work in strict compliance with all British Standards, Building Regulations, Acts of Parliament and European Legislation. This drawing and the work shown are the copyright of IAD Ltd and cannot be copied without consent.

Drawing Status:	Approval
Proposed Floor and Roof Plan	

insight
Architectural Design
West High Ridge Annex
Work
Hexham, NE48 3BW

Proposed Floor and Roof Plan

Scale: 1/100 @ A3 Date: Dec'22
Drawn: JT Auth: [Signature]
22WHRA (GA) 01-04 A