

These door and windows, top should be 2250mm from existing concrete floor. (this is from concrete to underside of new Lintel)

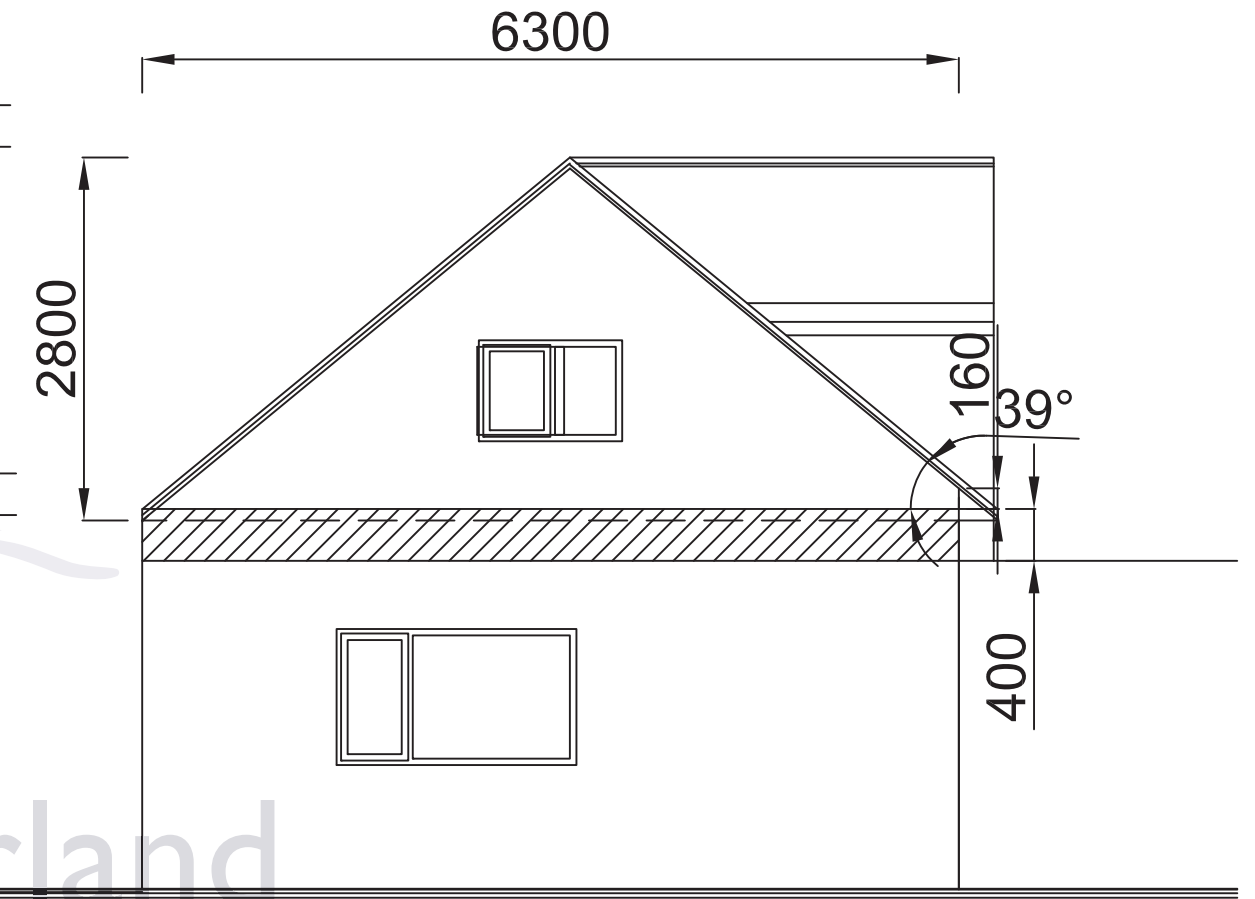
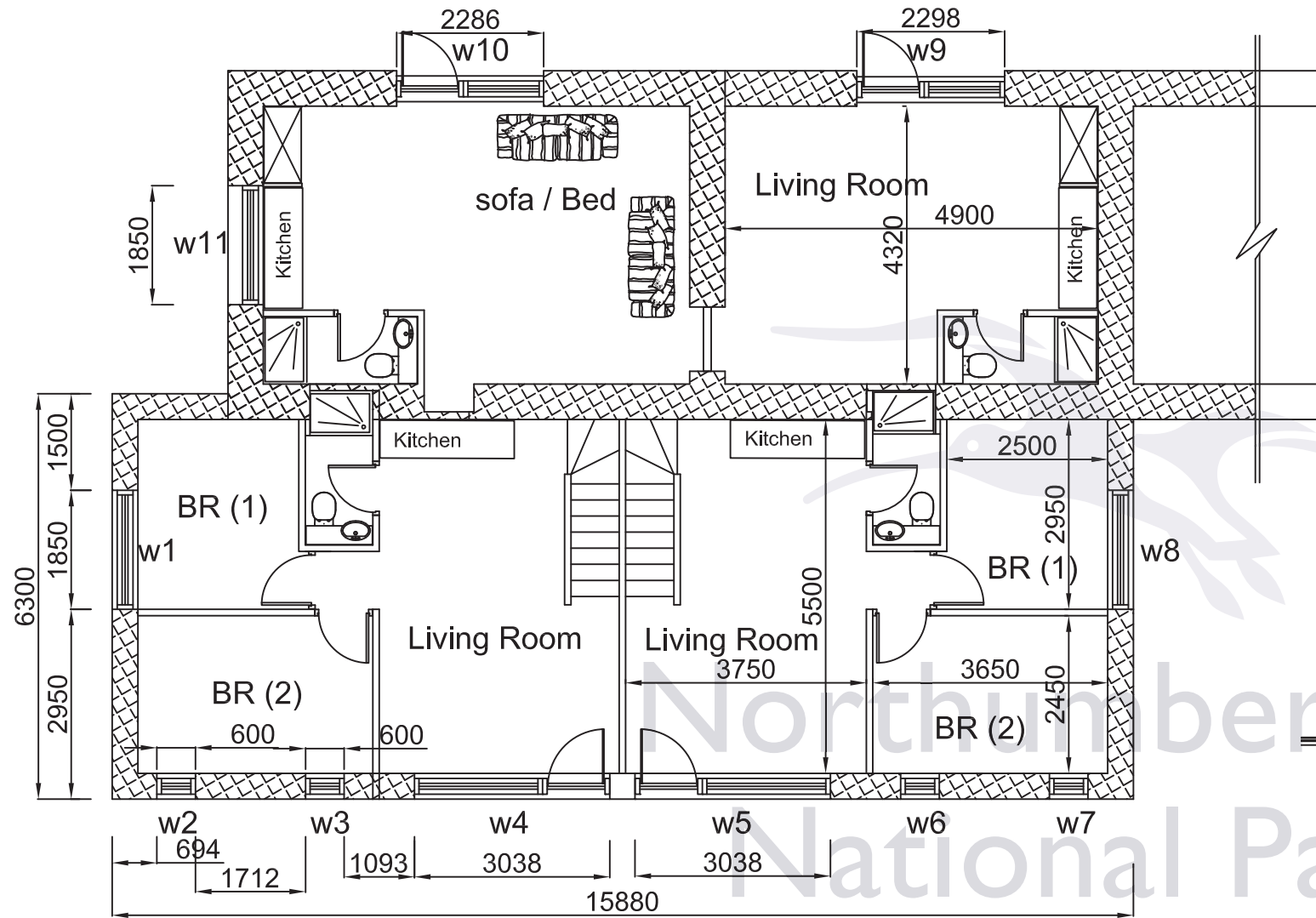

Northumberland  
National Park  
Authority

**Persepolis Architecture Ltd**  
Design & Construction Consultant  
33, Haversham Close  
Newcastle Upon Tyne, NE7 7LR  
Tel: (0191) 447 5096

Client:  
**Mr Andrew Bailey**  
The Forge, Sookhill - Haltwhistle NE49 9PS

Project  
Adaptation and Refurbishments

Drawing Title:  
**Ground Floor Layout  
As Approved Planning Certificate**

Drawing Number:  
BR-09-1013-05

Scale:  
1: 100