

These door and windows, top should be 2250mm from existing concrete floor. (this is from concrete to underside of new Lintel)

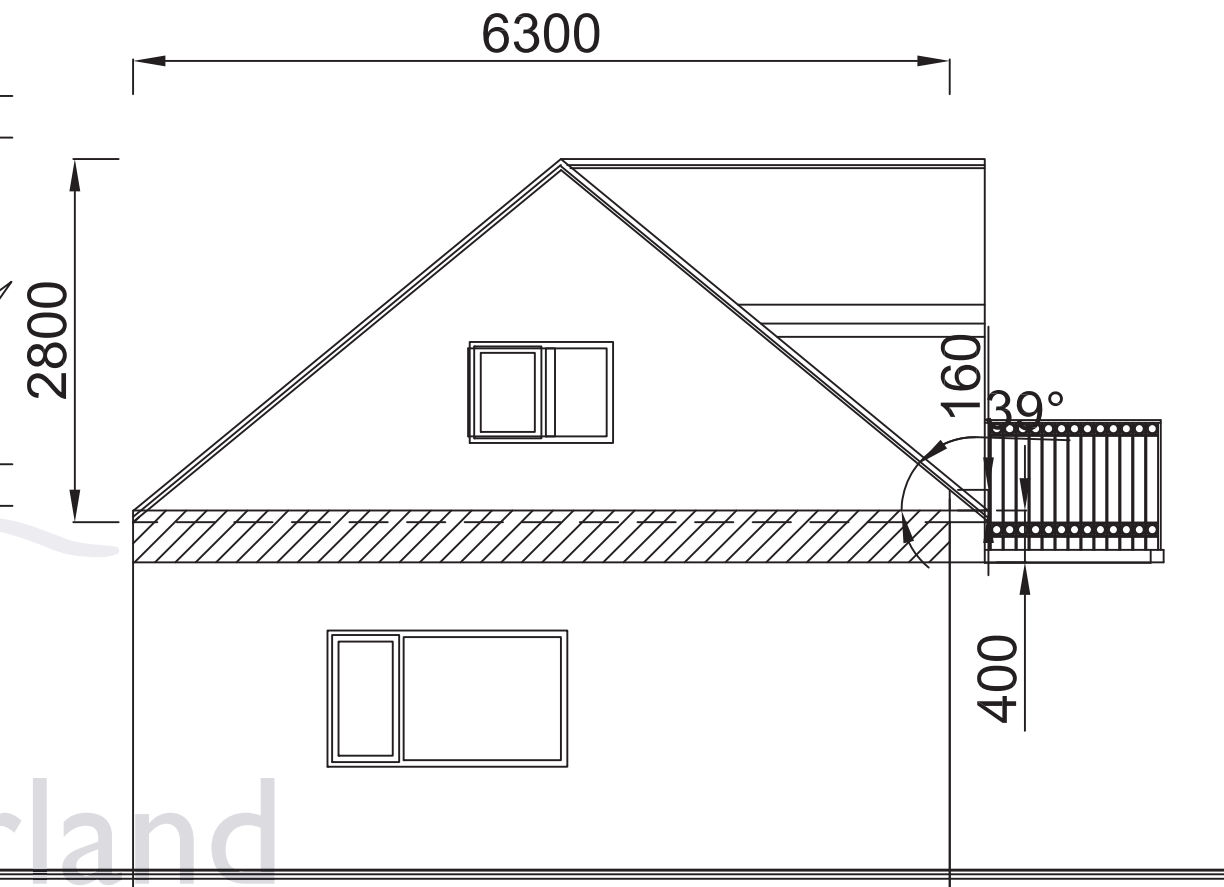
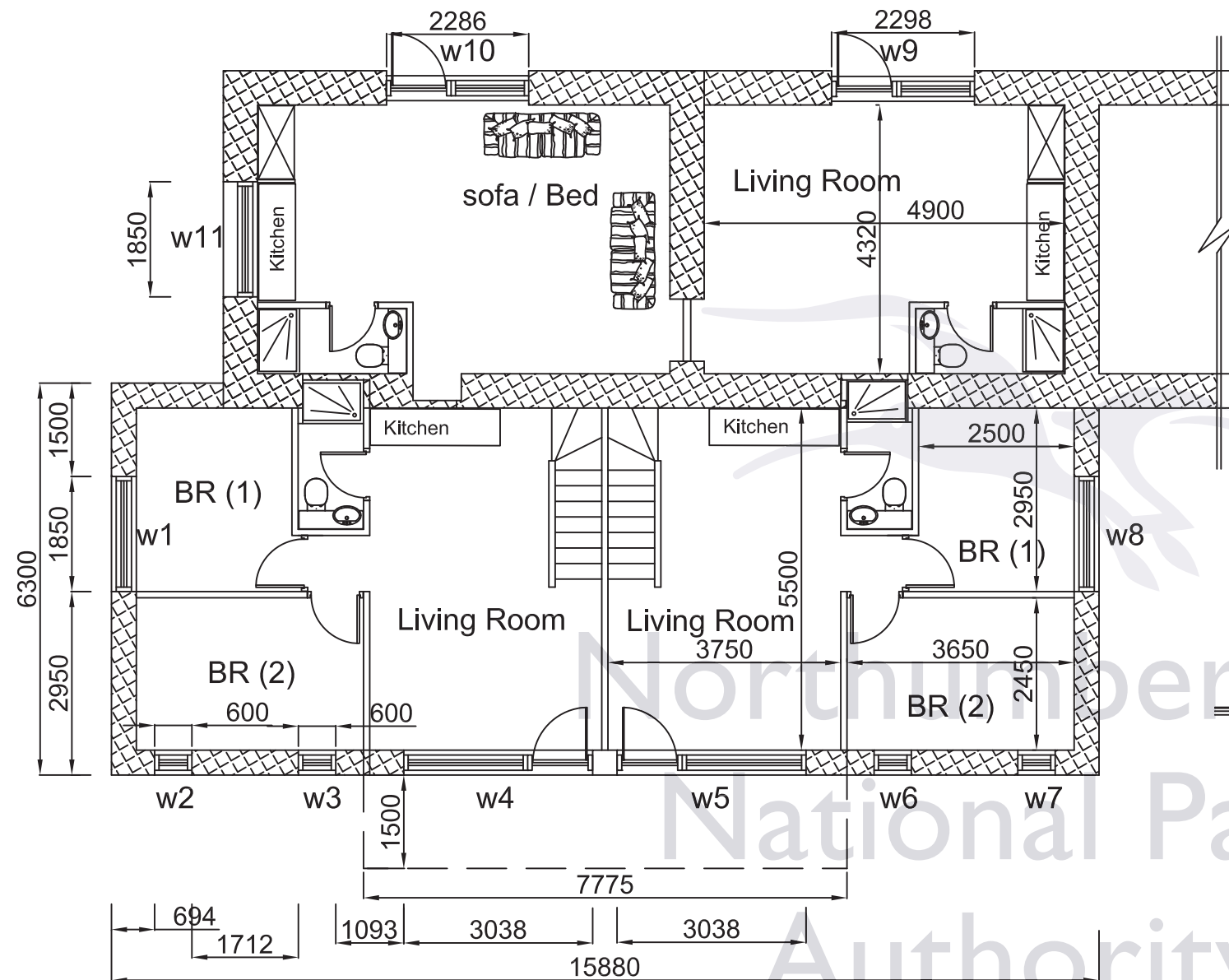

Persepolis Architecture Ltd
 Design & Construction Consultant
 33, Haversham Close
 Newcastle Upon Tyne, NE7 7LR
 Tel: (0191) 447 5096

Client:
Mr Andrew Bailey
 The Forge, Sookhill - Haltwhistle NE49 9PS

Project
 Adaptation and Refurbishments

Drawing Title:
**Ground Floor Layout
 Proposed Balcony Added**

Drawing Number:
 BR-09-1013-05-1

Scale:
 1: 100