



Project name
Greenhaugh Hall

Date	Drawn by	Scale
May 2014	KLD	1:100@A1
Job no	Drawing no	Rev
1027	P1	A DRAFT

For
Land of Joy

Drawing title
Proposed plans

Discrepancies, ambiguities and/or omissions between this drawing and information given elsewhere must be reported to the architect before proceeding. This drawing is copyright. Dimensions must be checked on site. Do not scale off dimensions from this drawing.

DRAFT
 Rev A 30 June 2014
 Amendments for building regulations

Proposed internal alterations:

Adapt stair to second floor to straight flight (staff accommodation) to provide direct means of escape for staff in Bedrooms 6 - 10.
 Install 2 no 1 hour fire door to separate the main stair from the staff stair.
 Install an L1 wireless fire detection and smoke alarm system.

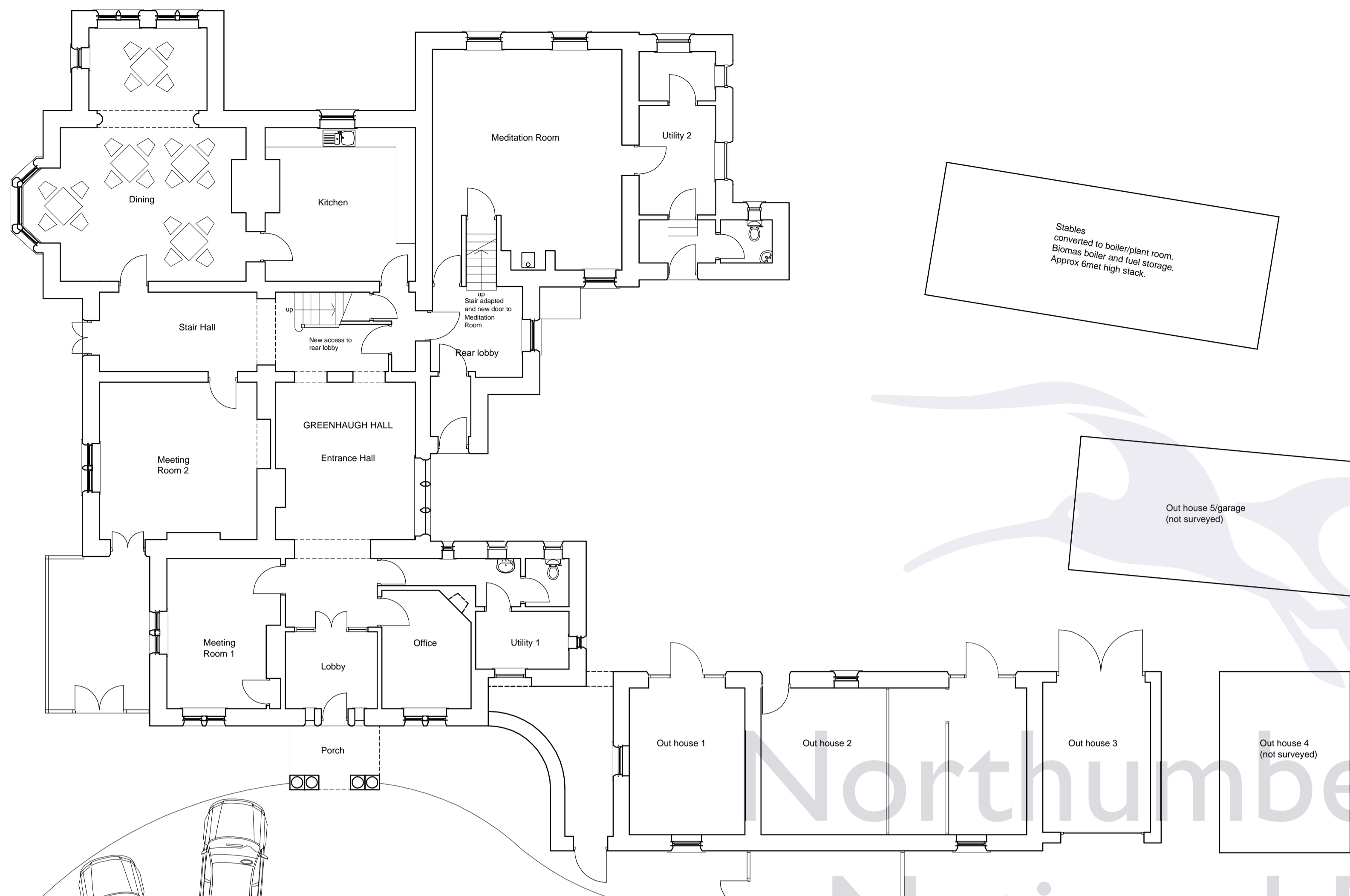

Proposed Ground Floor Plan

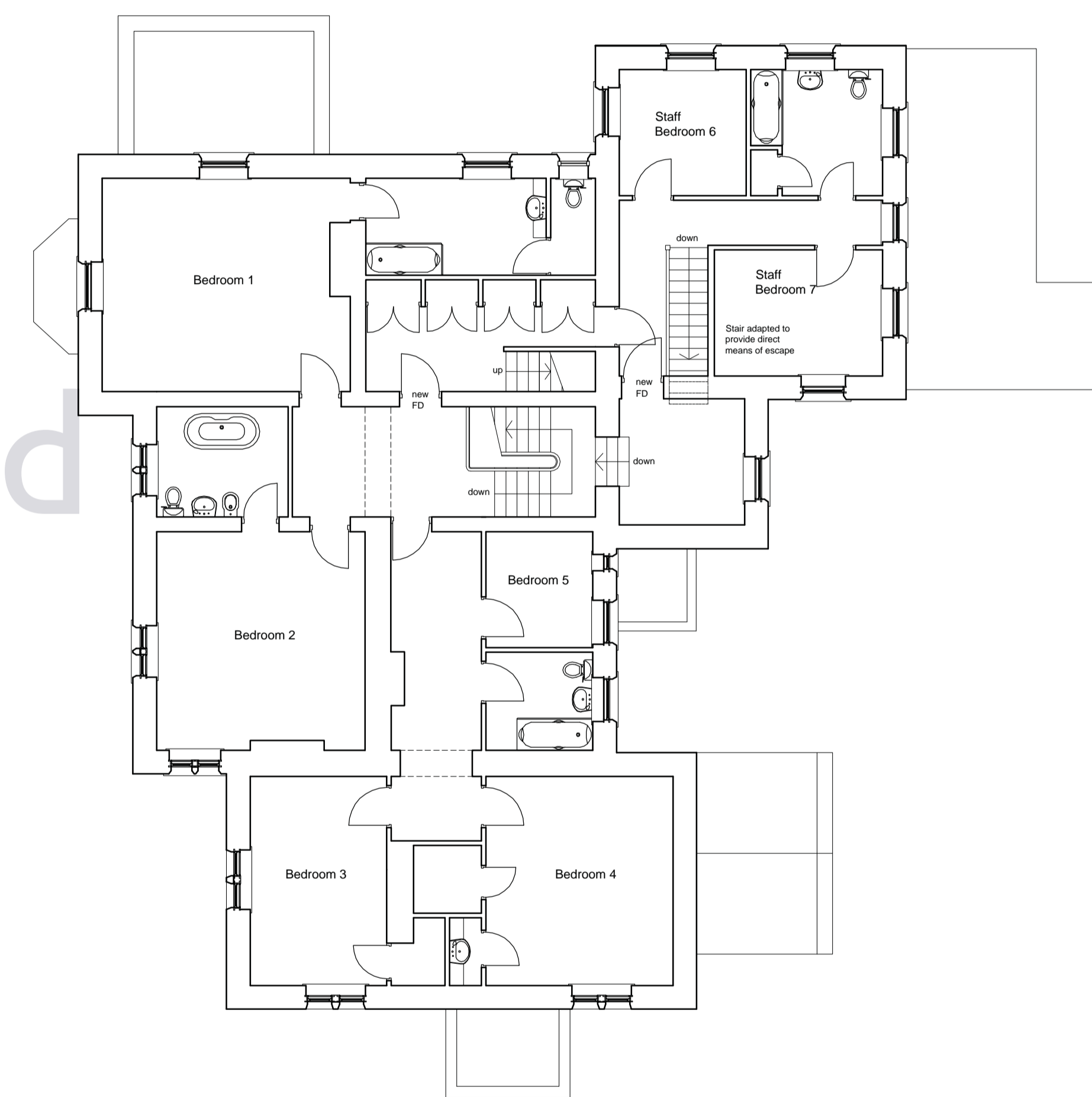

Proposed First Floor Plan

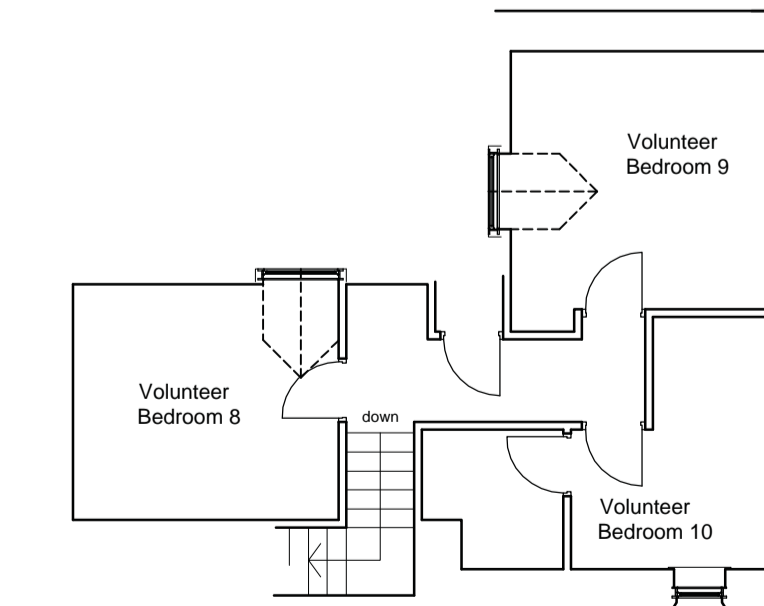

Proposed Attic Floor Plan

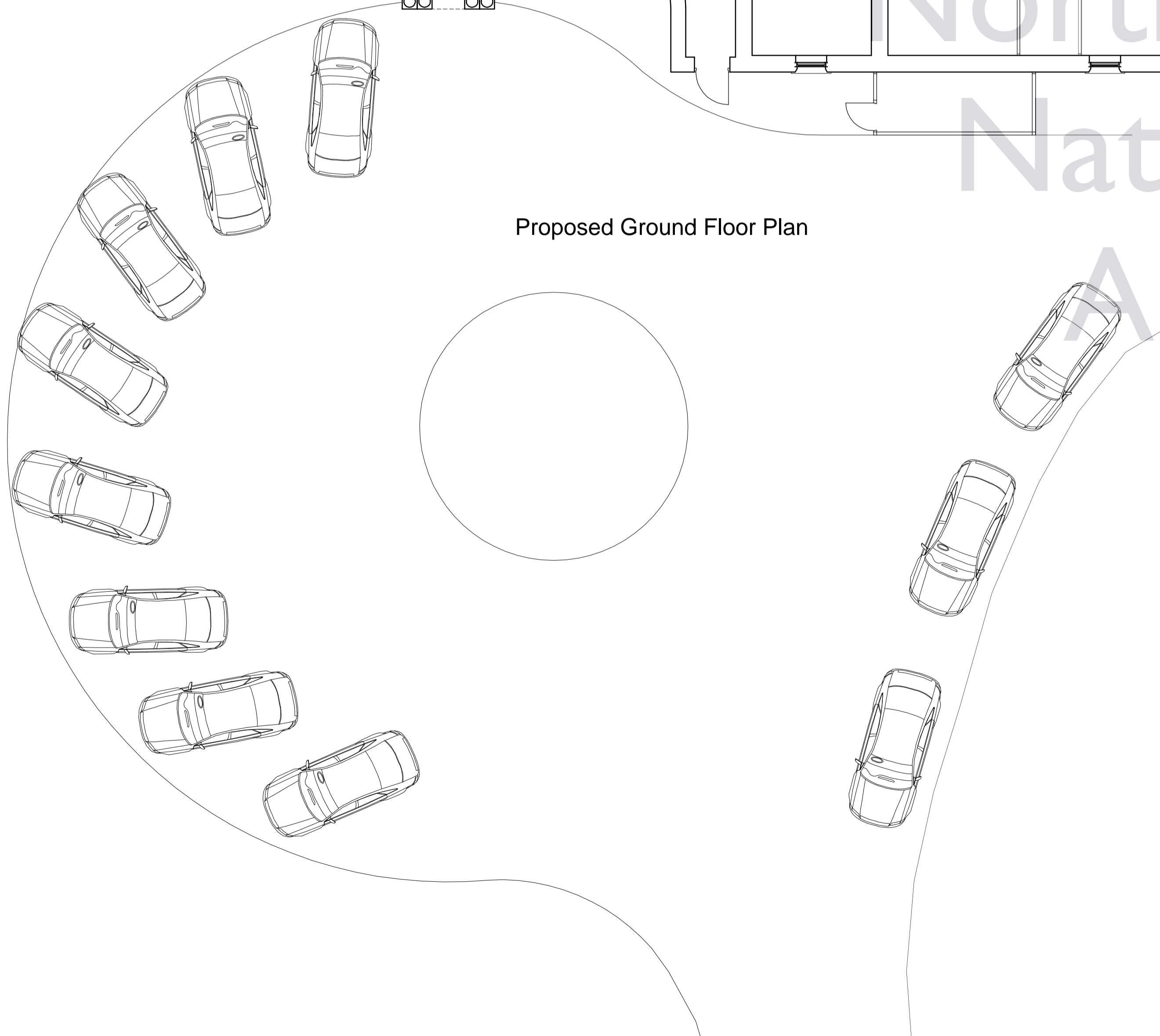

Northumberland
 National Park
 Authority