

The contractor is to check and verify all building and site dimensions, levels and sewer invert levels at connection points before commencing work. This drawing is to be read with and checked against structural and specialist drawings provided for the work. The contractor is to comply in all respects with the current Building Regulations whether specifically stated on the drawings or not. This drawing and the building works depicted are the copyright of Tims Morris Ltd and may not be reproduced except by permission.

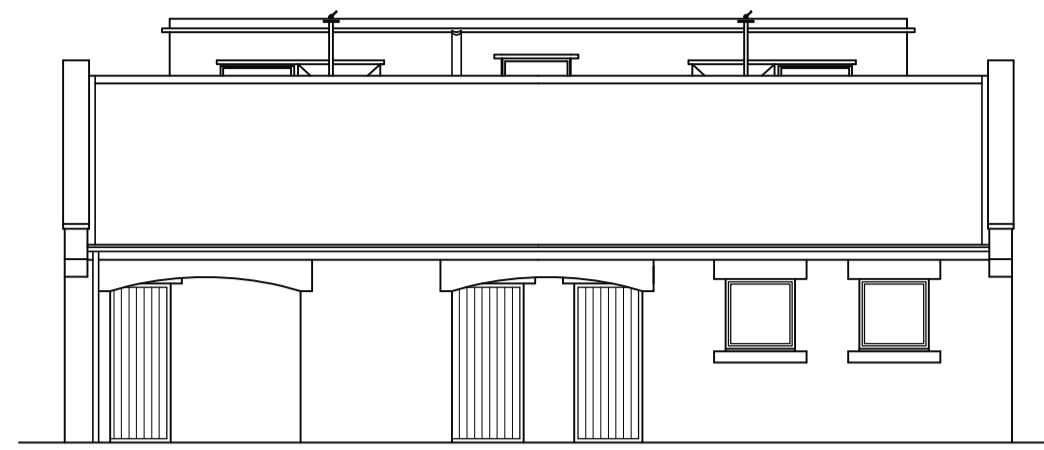

PROPOSED NORTH ELEVATION WITH
EXISTING VISTOR CENTRE
scale 1:100

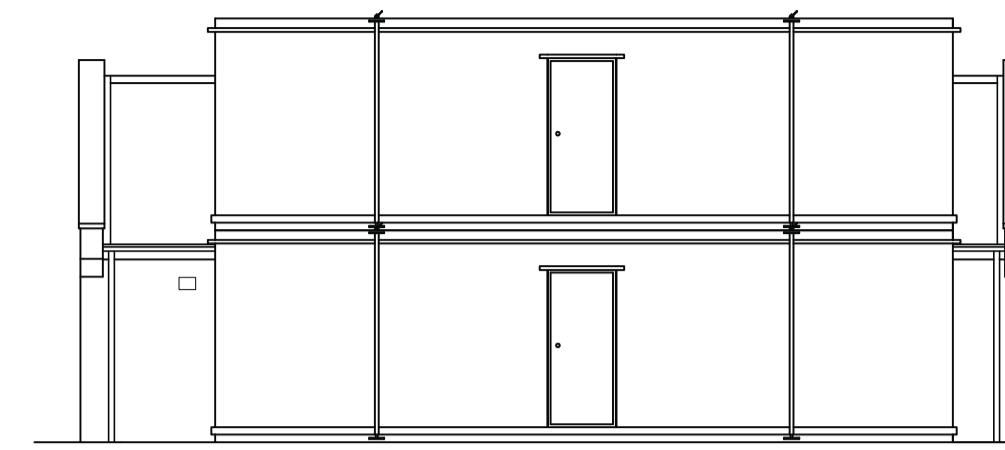

PROPOSED SOUTH ELEVATION WITH
EXISTING VISTOR CENTRE
scale 1:100

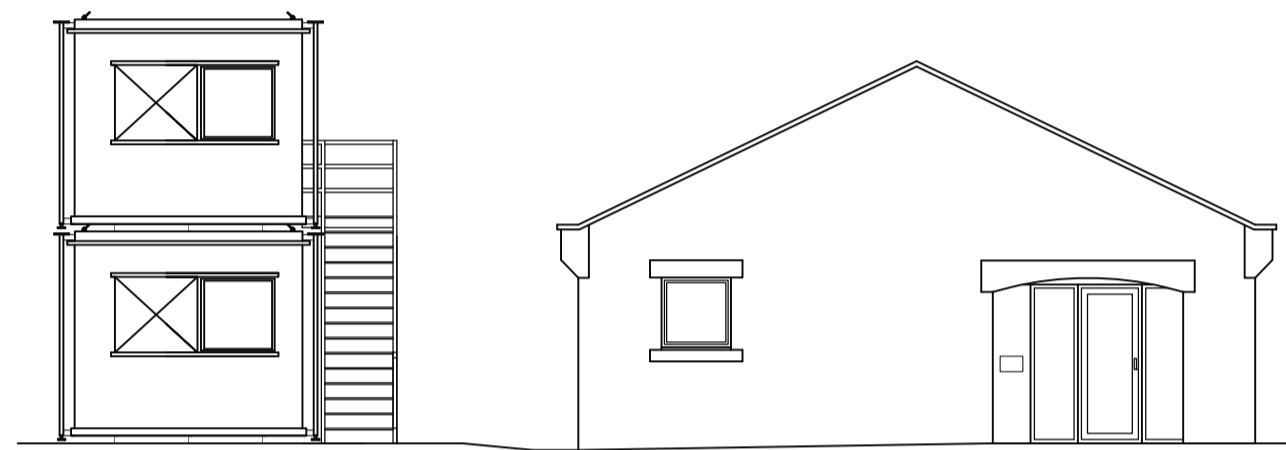

PROPOSED EAST ELEVATION WITH
EXISTING VISTOR CENTRE
scale 1:100

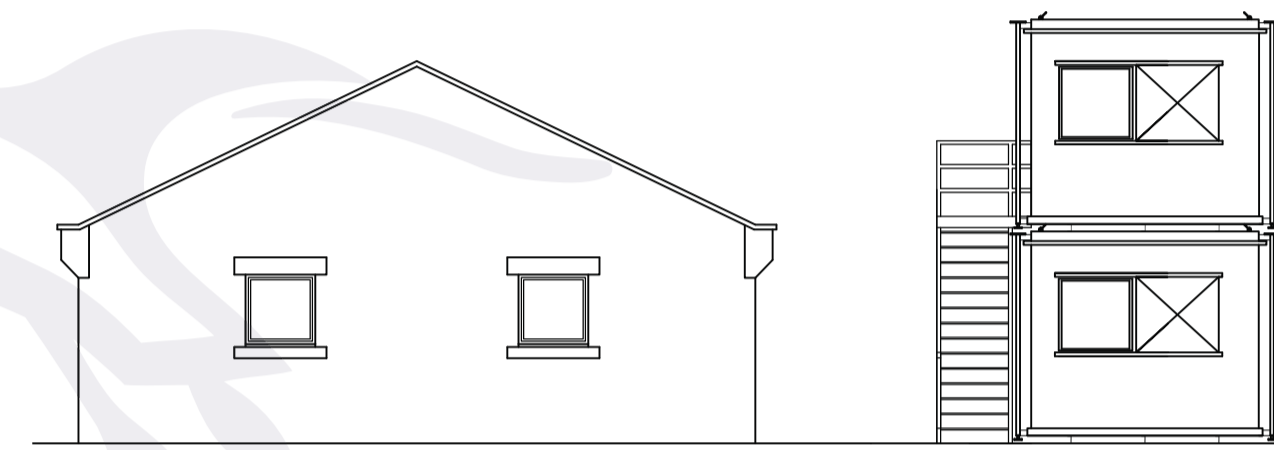

PROPOSED WEST ELEVATION WITH
EXISTING VISTOR CENTRE
scale 1:100

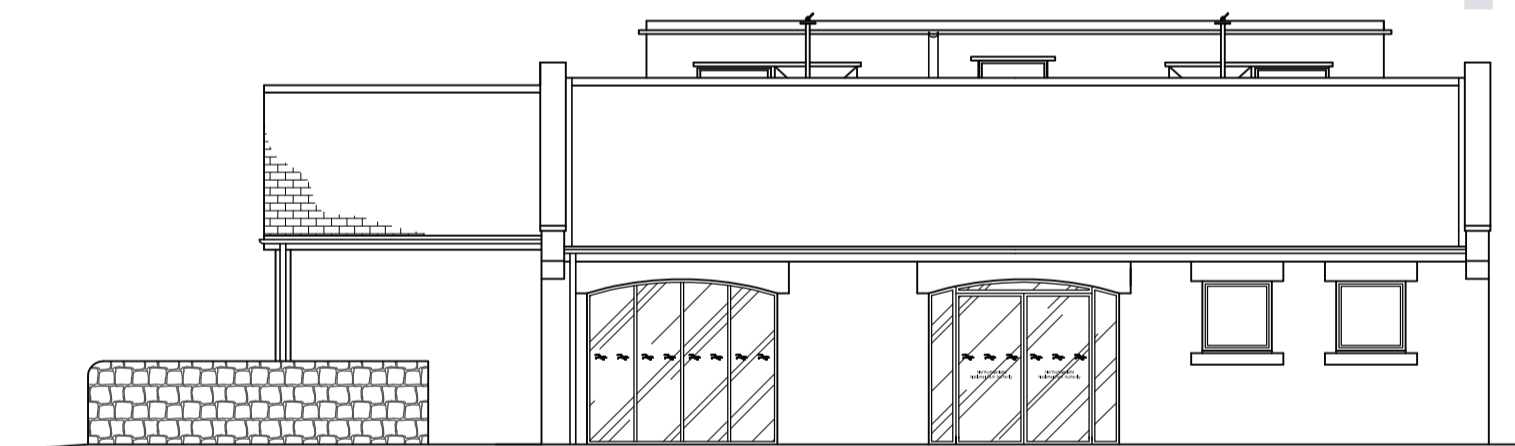

PROPOSED NORTH ELEVATION WITH
PROPOSED VISTOR CENTRE
scale 1:100

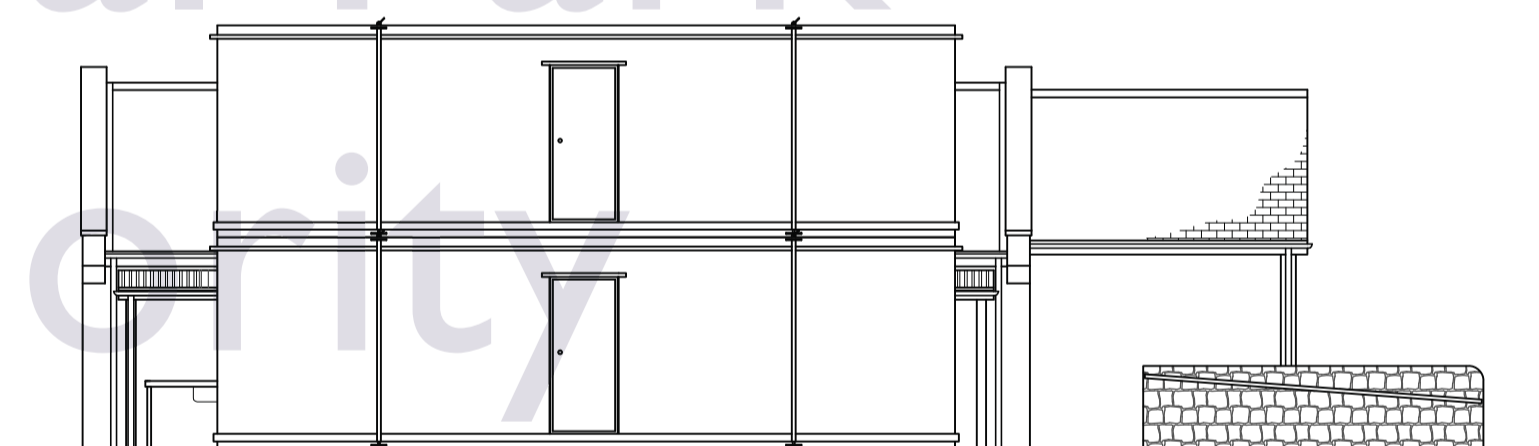

PROPOSED SOUTH ELEVATION WITH
PROPOSED VISTOR CENTRE
scale 1:100

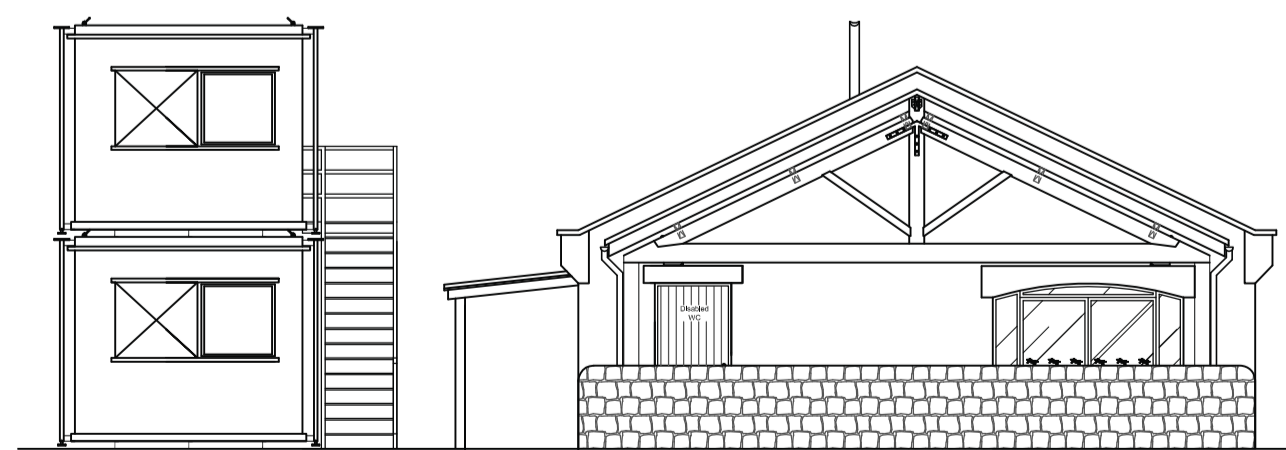

PROPOSED EAST ELEVATION WITH
PROPOSED VISTOR CENTRE
scale 1:100

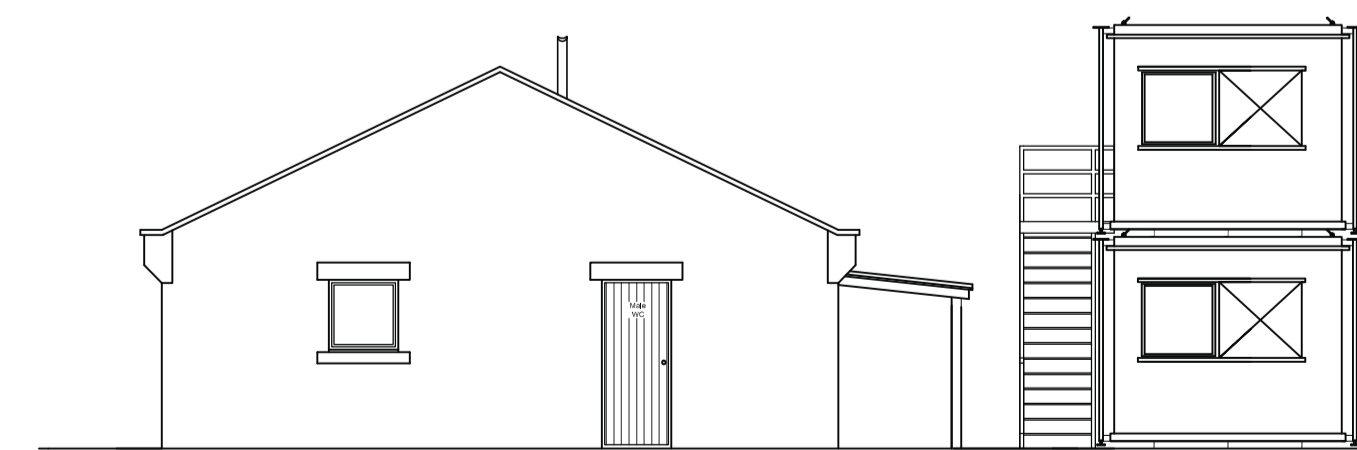

PROPOSED WEST ELEVATION WITH
PROPOSED VISTOR CENTRE
scale 1:100

Materials & Finishes Schedule:

ECO Cabin
Eco Cabins by Elliot UK - White finish stacked arrangement with black painted steel staircase & finish

Northumberland
National Park
Authority

| | | |
|----------------|--|--|
| Client. | Northumberland National Park Authority | |
| Project. | Walltown Craggs Visitors Centre | |
| Drawing Title. | Proposed Eco Units & Visitor Centre Elevations | |

TimsMorris
Building
Consultancy
& Design

T 01434 606 500
F 01434 607 100
E enquiries@timsmorris.co.uk

Tims Morris Ltd
1a Meal Market
Hexham
Northumberland
NE46 1NF

| | | | | | |
|-------|----------|----------|----|----------|-----------|
| Scale | As shown | Drawn By | KM | Drwg No. | 140040-08 |
| Date | Aug '14 | Revision | | | |