



Project name
**The Rectory - Alterations
 Greystead**

| Date | Drawn by | Scale |
|--------------|----------|-------------|
| October 2014 | TS | 1:5/50 @ A2 |

| Job no | Drawing no | Rev |
|--------|------------|-----|
| 1010 | P2 | |

For
Mr & Mrs. Monroe

Drawing title
New window details

Discrepancies, ambiguities and/or omissions between this drawing and information given elsewhere must be reported to the architect before proceeding.
 This drawing is copyright.
 Dimensions must be checked on site.
 Do not scale off dimensions from this drawing.

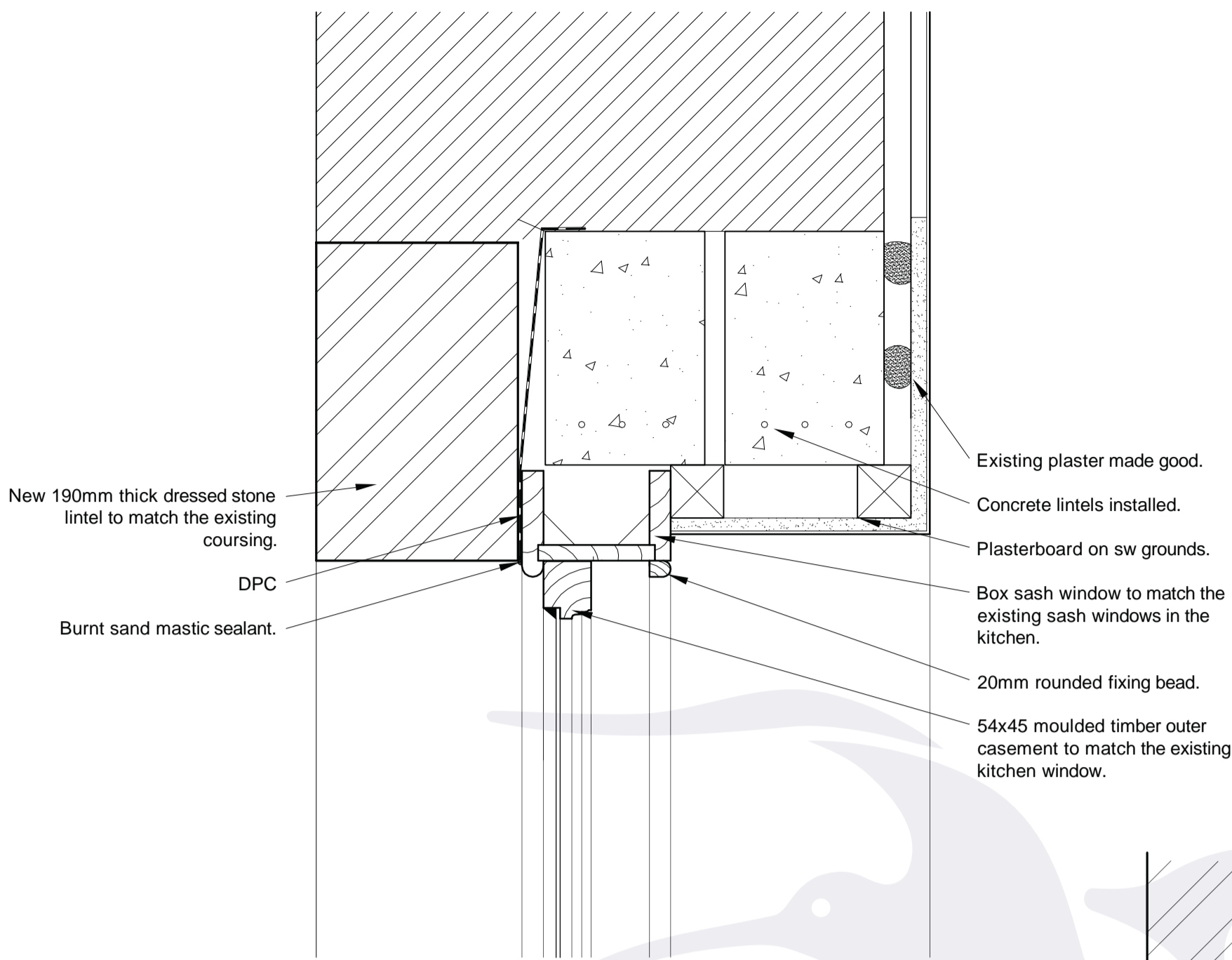

HEAD DETAIL OF NEW KITCHEN WINDOW 1:5

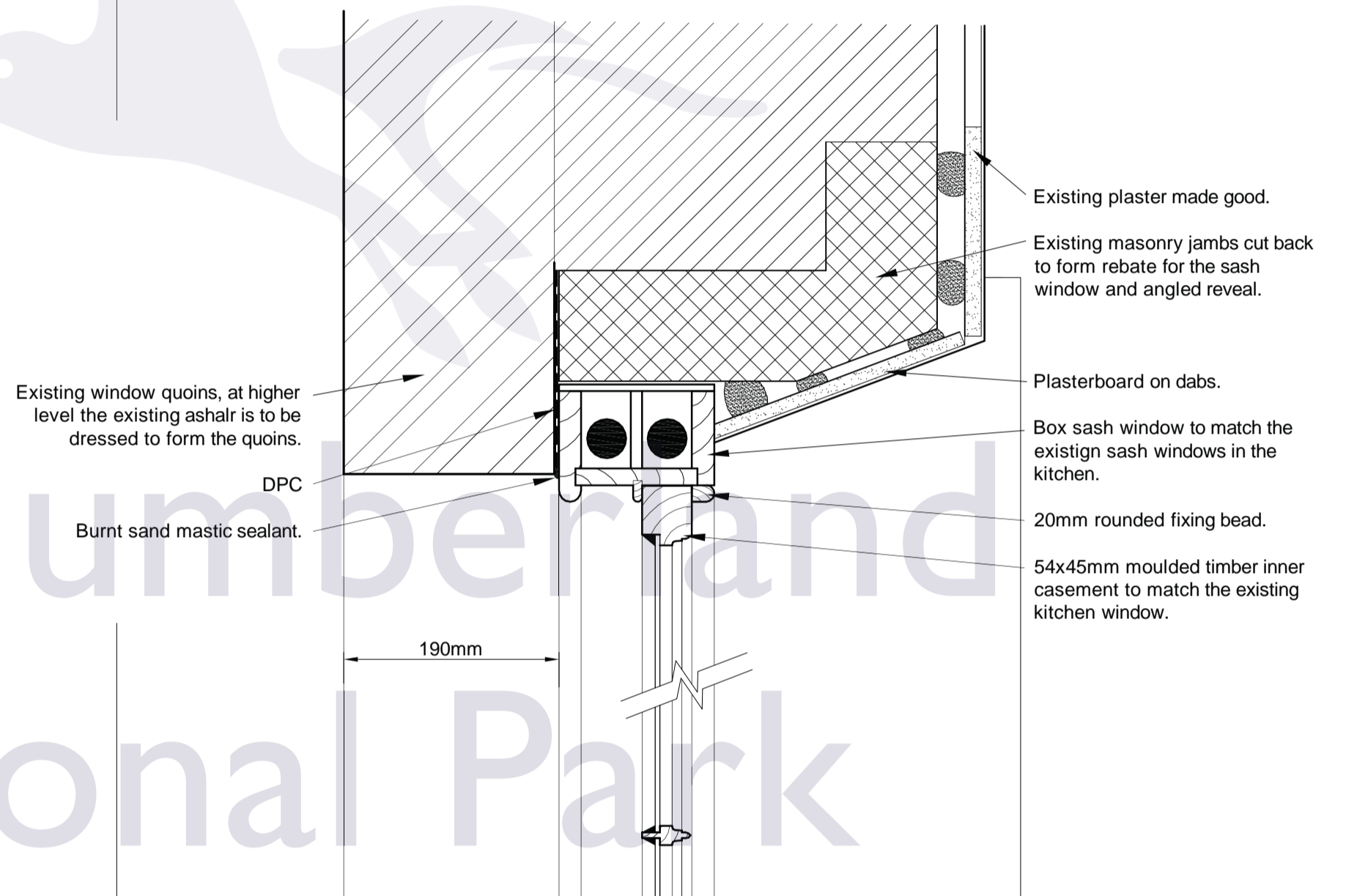

PLAN DETAIL OF NEW KITCHEN WINDOW 1:5

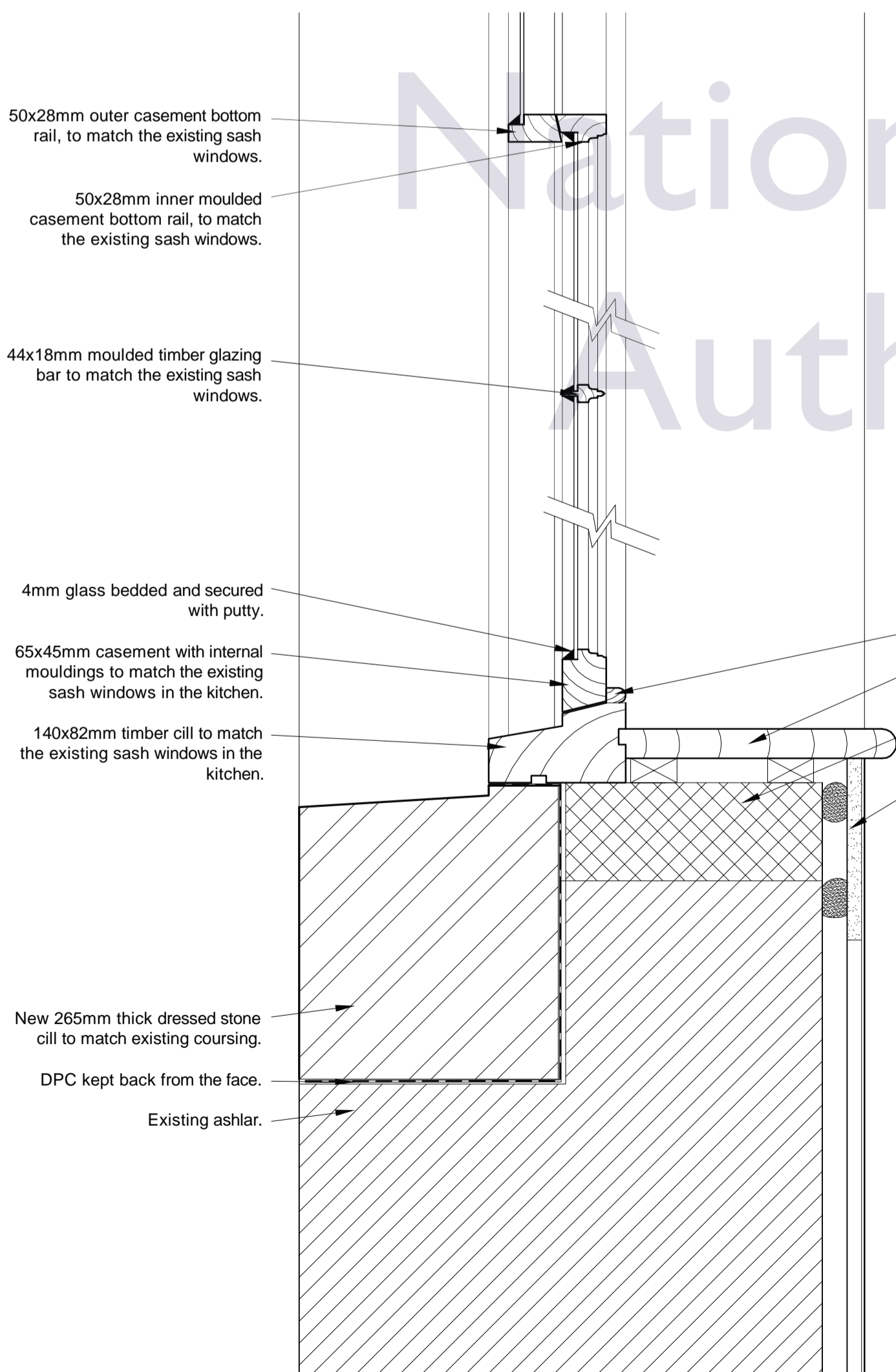

CILL DETAIL OF NEW KITCHEN WINDOW 1:5

20mm fixing bead.
 25mm cill board with rounded edge set on sw grounds.
 Blockwork to make good existing cill.
 Existing plaster made good.

GENERAL NOTES

New box sash window to match the existing kitchen windows, with matching profiles and section sizes. The window is to be rebated into the opening to match the existing windows. Site measurements and moulding profiles are to be taken.

The new stone for the stone head and cill is to be Millknock buff. The stone head and cill are to coordinate with the existing coursing of the ashlar. Site dimensions are to be taken.

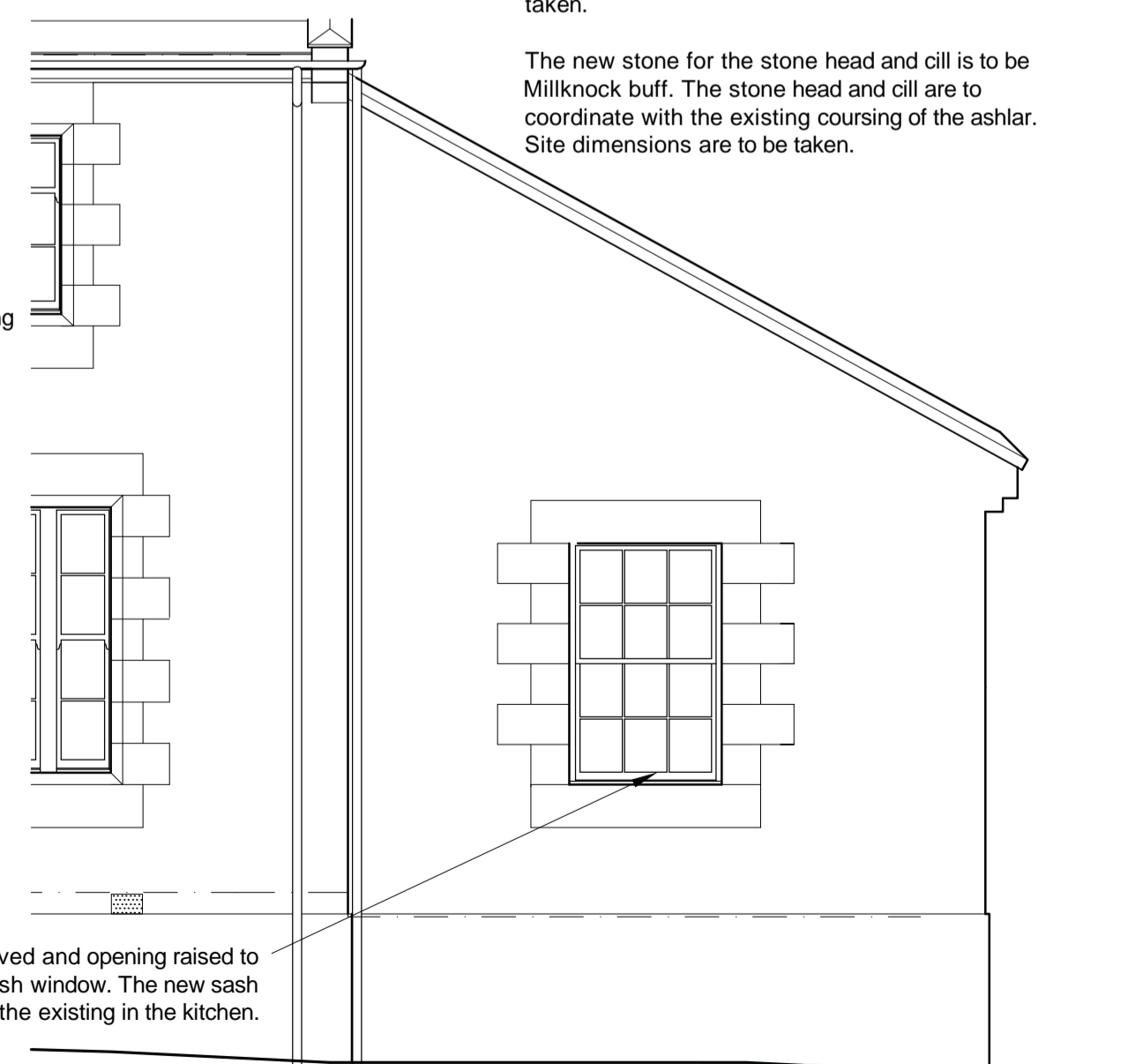

PART SOUTHERN ELEVATION 1:50