

Do not scale from this drawing. Scale bar for reference only.
Contractor must check all dimensions on site.
Any discrepancies should be reported to the Architect immediately



NORTH EAST ELEVATION

NOTES

1 MATERIALS
Walls - coursed stone with dressed stone details, mullioned windows, gable detailing and quoins (some stone to be re-used from nearby Hepple Woodside - see below)
Roof - Welsh grey slates to match existing house. Roof to be at 37.5 degree pitch on 2 side wings, with lower pitch on central block so ridge lines through
Windows and doors - New timber windows and doors to replicate those identified on the neighbouring property

2 BAT PROTECTION MEASURES
Bat mitigation, bat box and eaves provision will be provided as described in the Bat Risk Assessment Document which is included as part of this application. This is in relation both to this site, and to nearby ruined Hepple Woodside which will provide much of the stone for this new building (which will be the subject of a separate demolition notice)

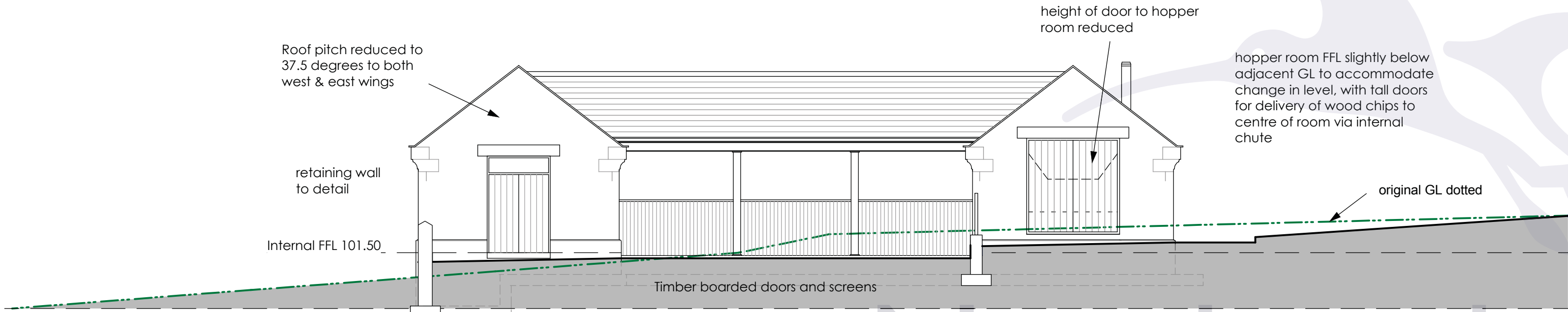

NORTH-WEST ELEVATION



NORTH EAST ELEVATIONAL SECTION A-A
THROUGH COURTYARD

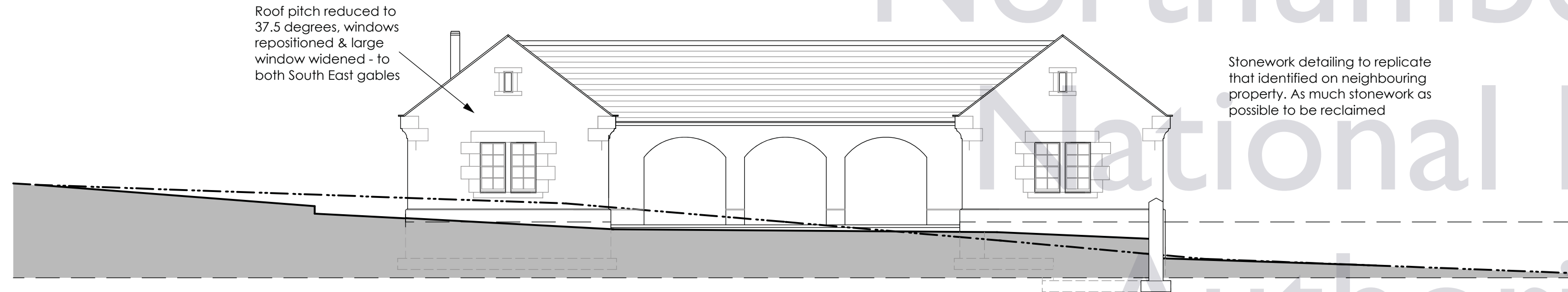

SOUTH-EAST ELEVATION

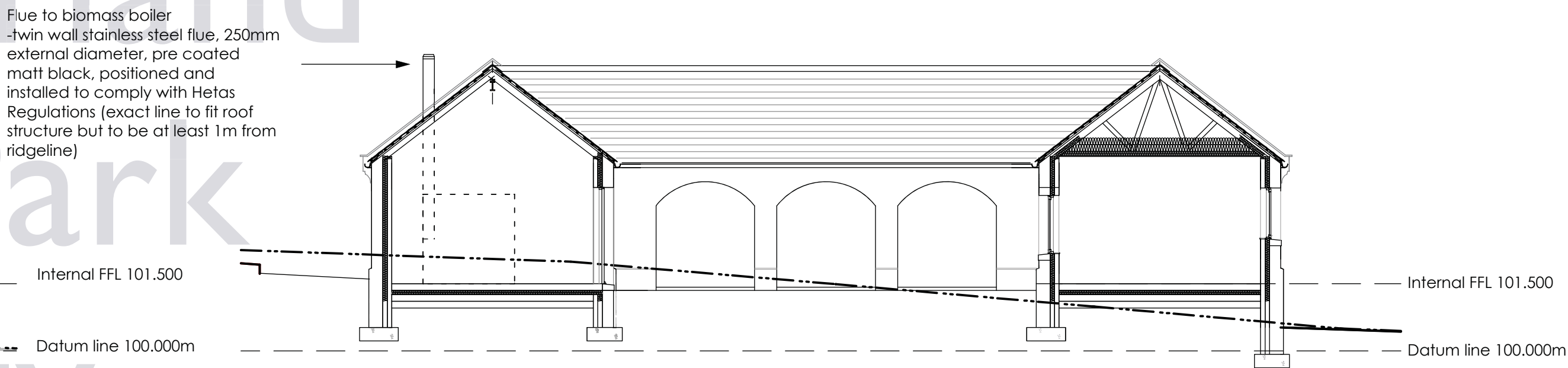

SOUTH-EAST ELEVATIONAL SECTION B-B
THROUGH COURTYARD

REVISIONS
AA - Addition of boiler flue and ventilation grilles
AAB - (Nov 2014) - Roof pitch reduced & associated amendments. Windows to SE elevation altered, hopper room door height reduced

0 SCALE 5m

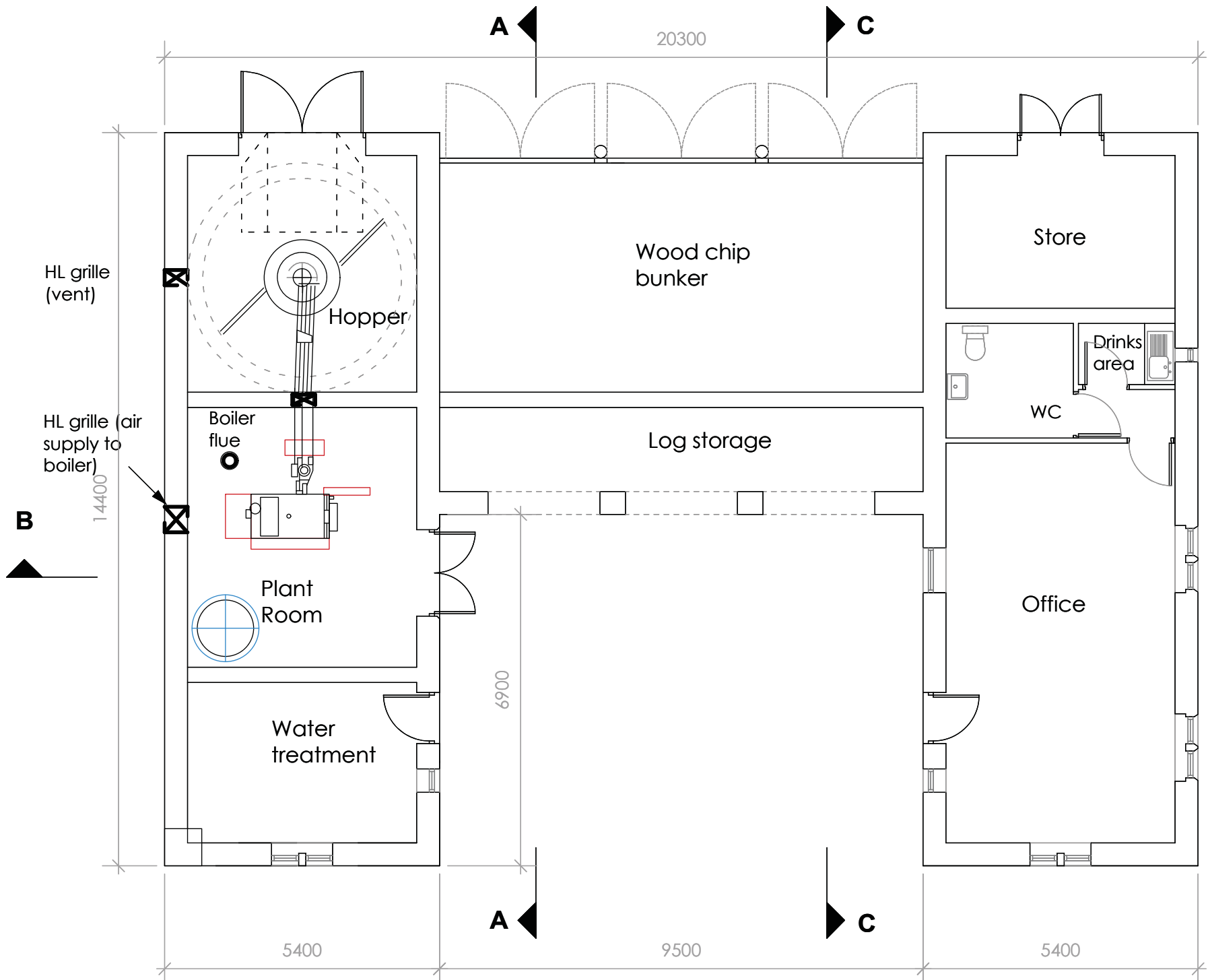

FLOOR PLAN

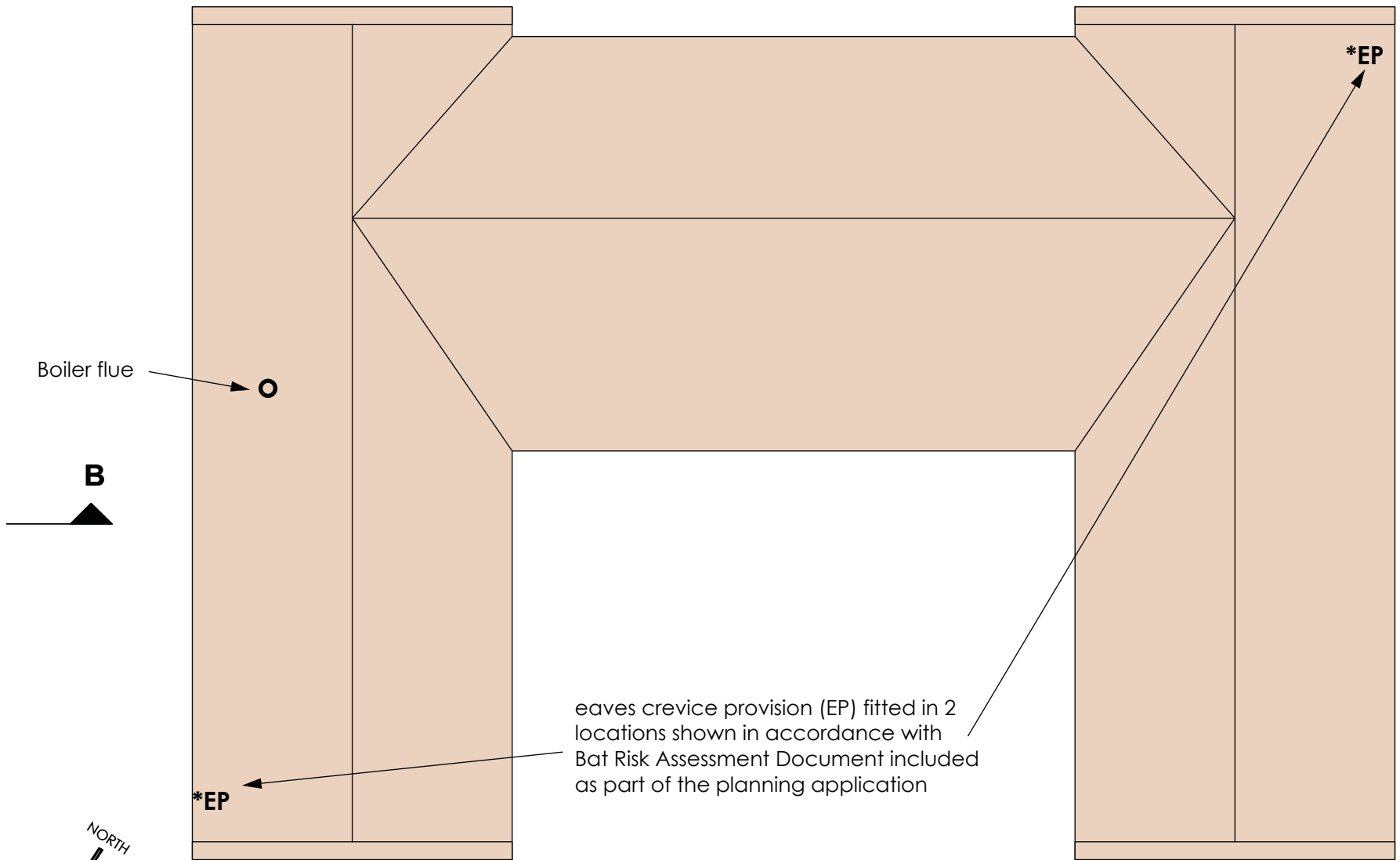

ROOF PLAN



SOUTH WEST ELEVATIONAL SECTION C-C
THROUGH COURTYARD

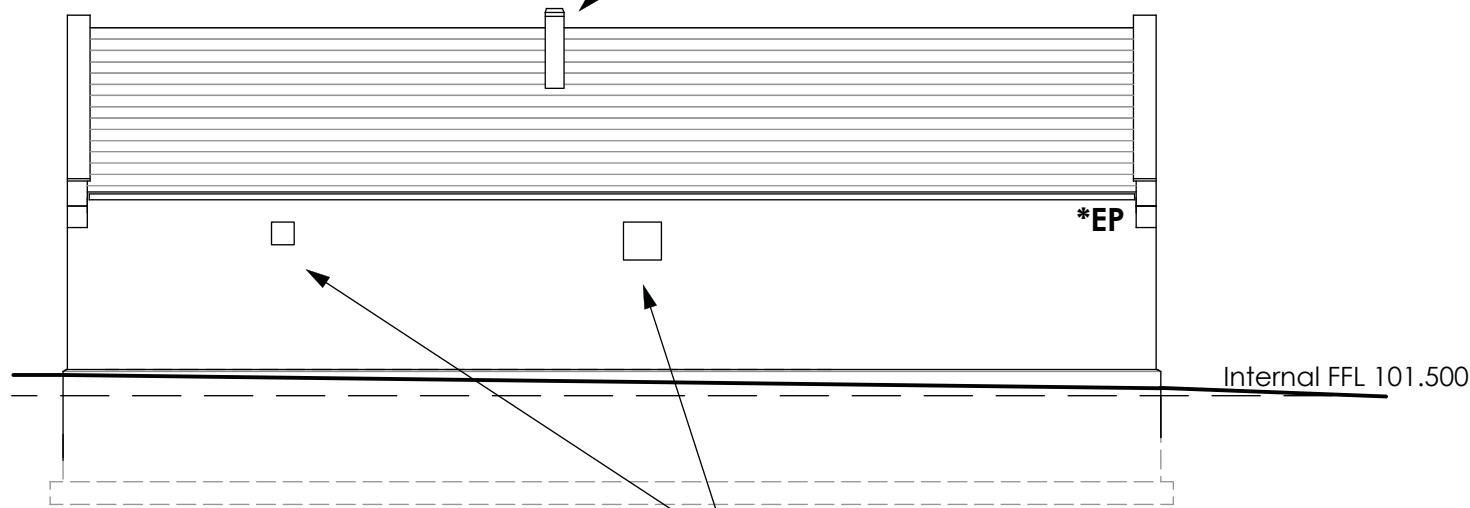

SOUTH WEST ELEVATION

**PROPOSED BIOMASS HEATING
PLANT AT HEPPLE WHITEFIELD,
NORTHUMBERLAND
for
SIR WALTER RIDDELL**
**PROPOSED PLANS, SECTIONS
AND ELEVATIONS**

Scale
1:100 at A1

Date
Nov 2013

**Spence and Dower LLP,
Chartered Architects,
Colum Yard, Cambo, Morpeth,
Northumberland, NE61 4AY
Tel: (01670) 774448
Fax: (01670) 774446
architects@spenceanddower.co.uk**

M442 / 04

Rev.
AAB