

Existing Front Elevation

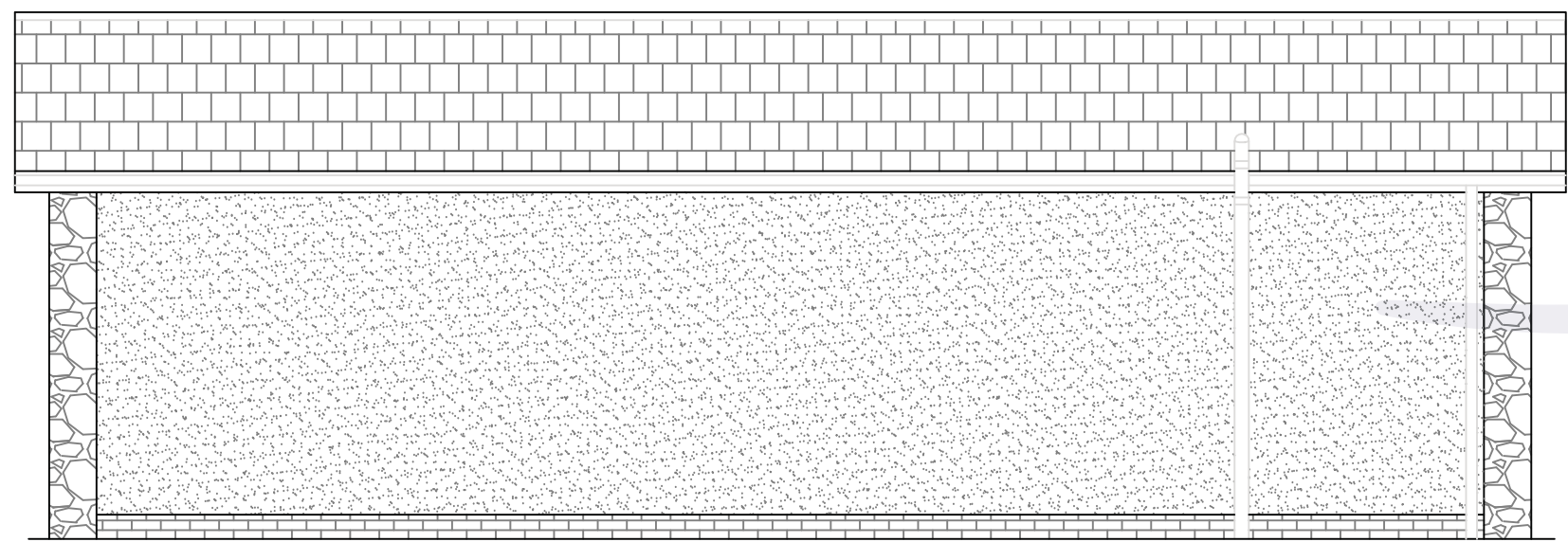

Existing Rear Elevation

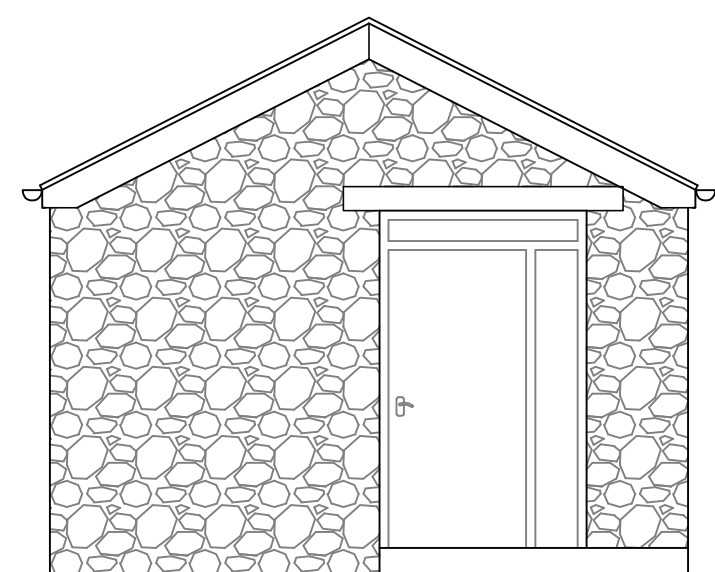

Existing Gable Elevation 1

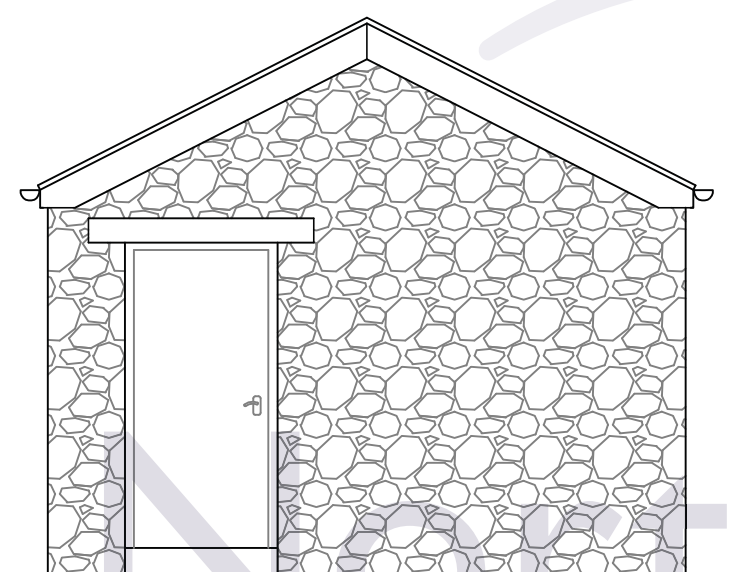

Existing Gable Elevation 2

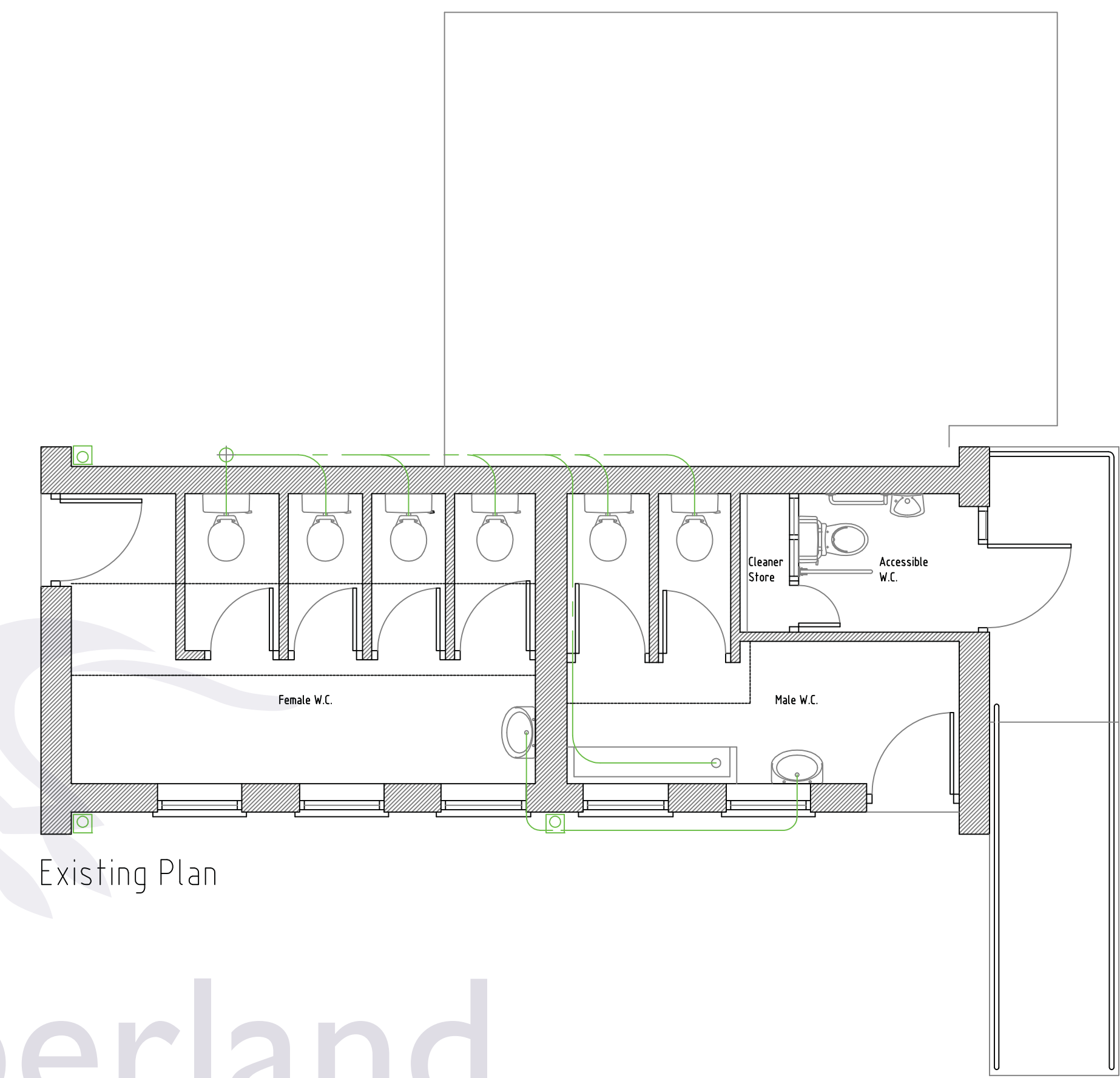

Existing Plan

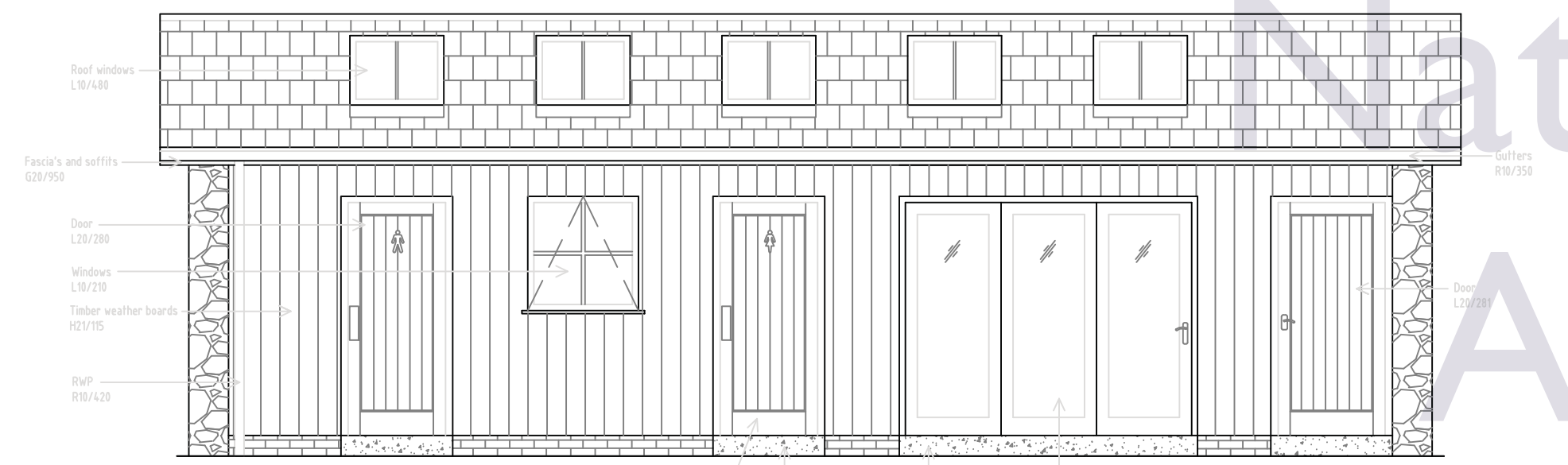

Proposed Front Elevation

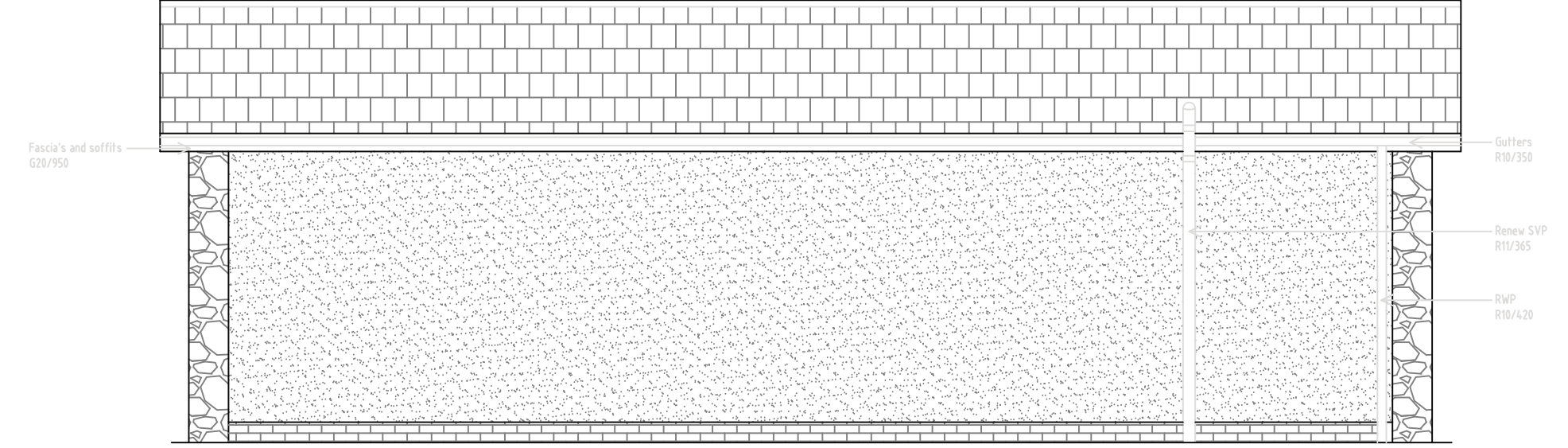

Proposed Rear Elevation

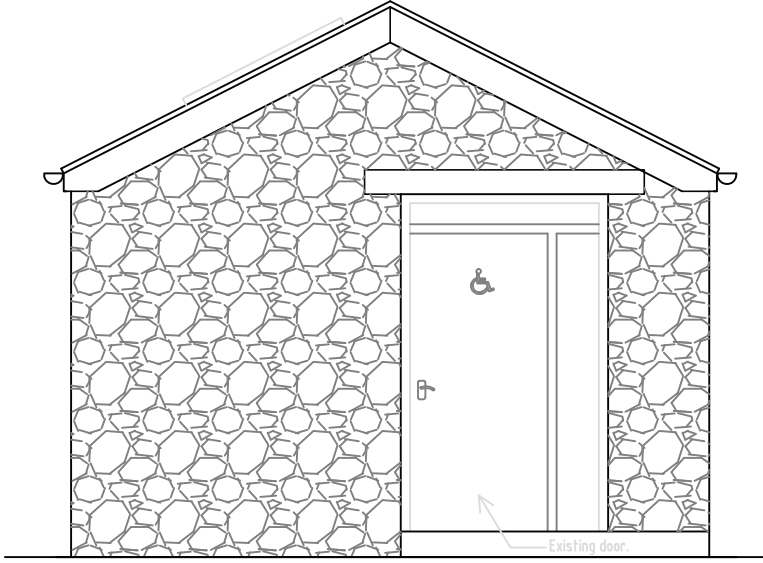

Proposed Gable Elevation 1

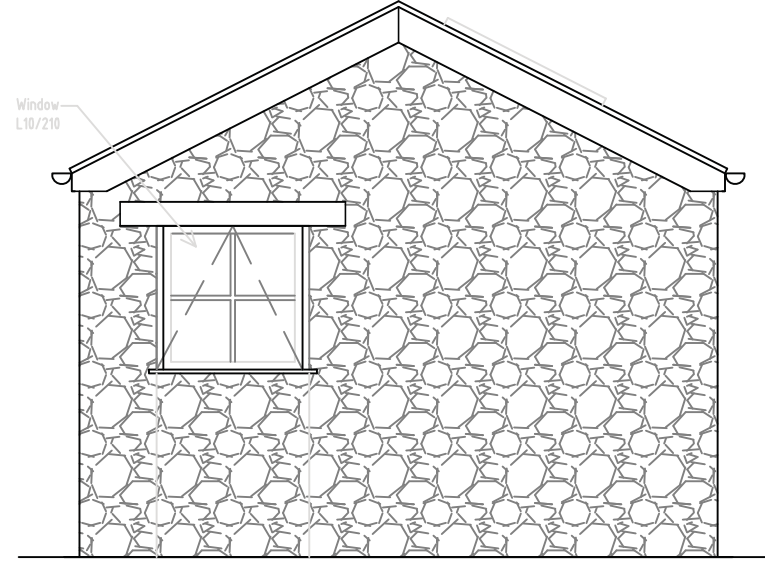

Proposed Gable Elevation 2

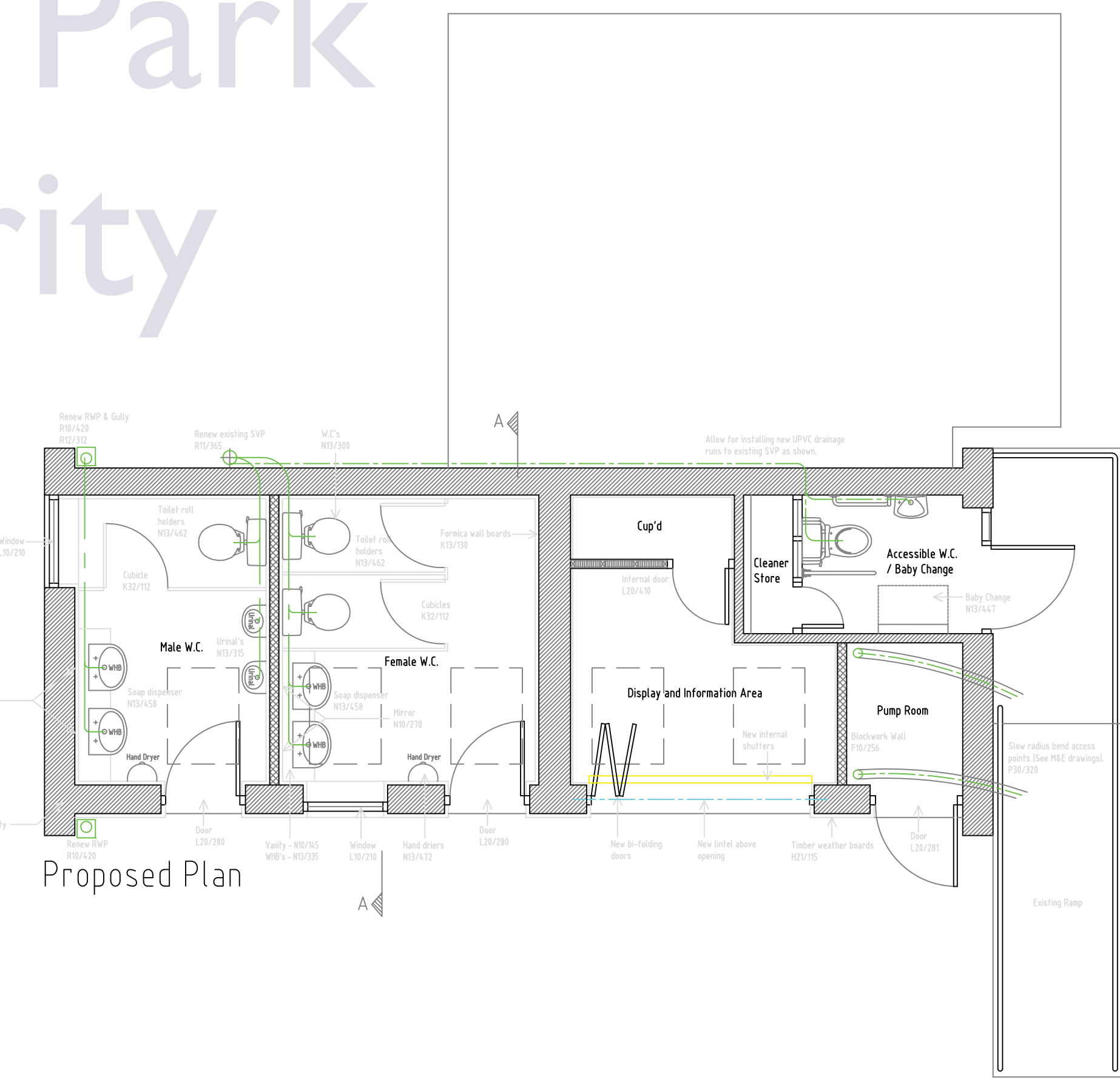

Proposed Plan

Northumberland
National Park
Authority

Rev.	By	Date	Description
B	REB	JAN 15	Office re-named.
A	PAW	AUG 14	Porch removed.

Newcastle City Council

Michael Murphy, Director of Communities,
Architectural and Building Design Services,
Civic Centre, Newcastle upon Tyne, NE1 5DH,
Tel: 0191 278 7878 ext. 23277 Fax: 0191 2783435
Email: architectural@newcastle.gov.uk
www.newcastle.gov.uk

Project
BULBY'S WOOD TOILET BLOCK INGRAM

Drawing Title
EXISTING AND PROPOSED PLANS AND ELEVATIONS

Drawn by	P.A. WATSON	Date	OCT 2013
Path & Filename	G:\		
Layout			
Scales	1:50 @ A1		
Job Number	G5043		
Drawing Number	.03	Revision	A