

Existing Front Elevation

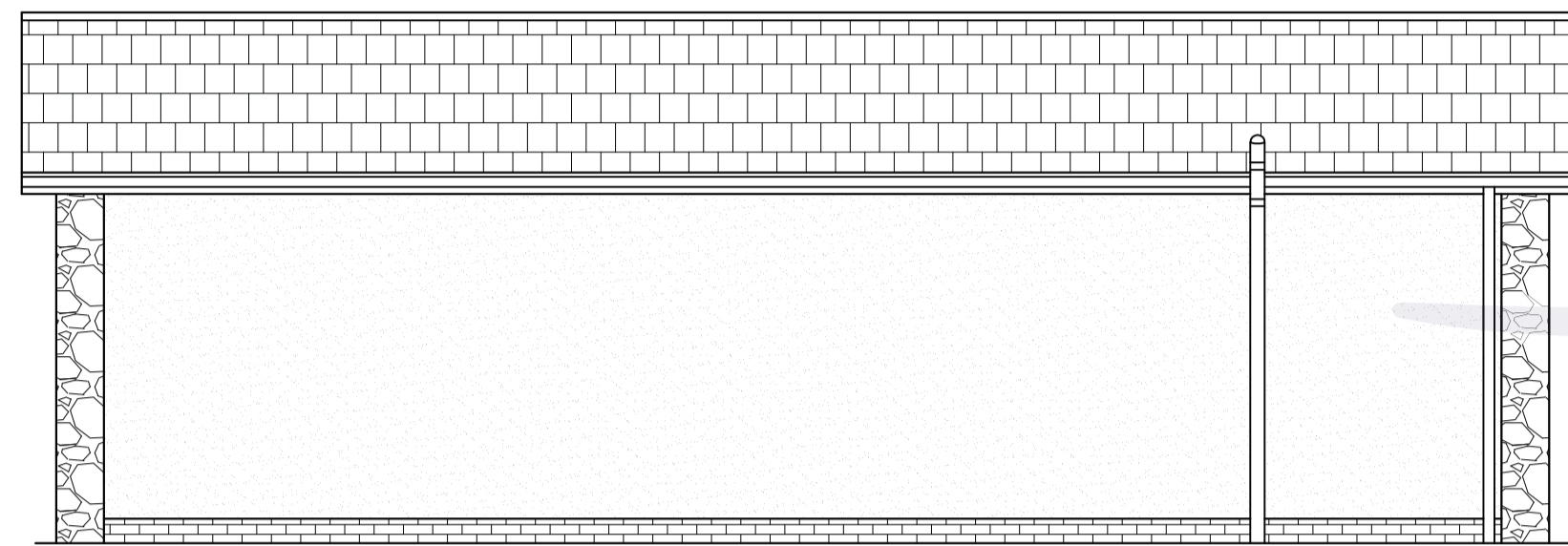

Existing Rear Elevation

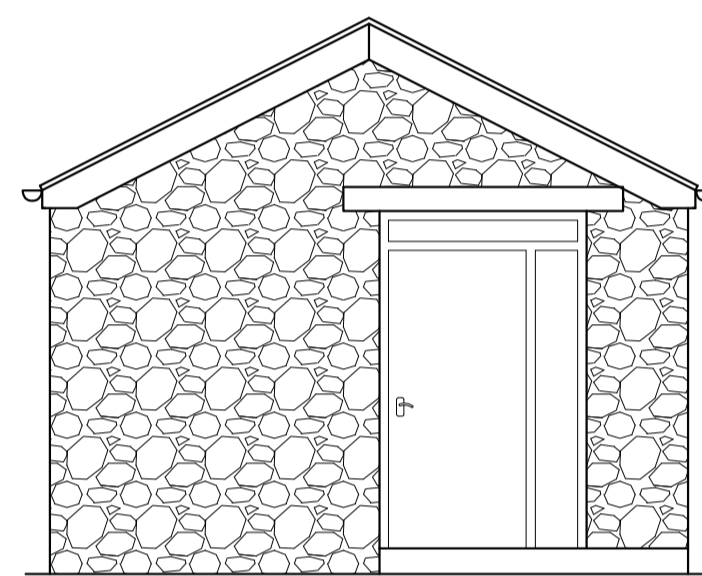

Existing Gable Elevation 1

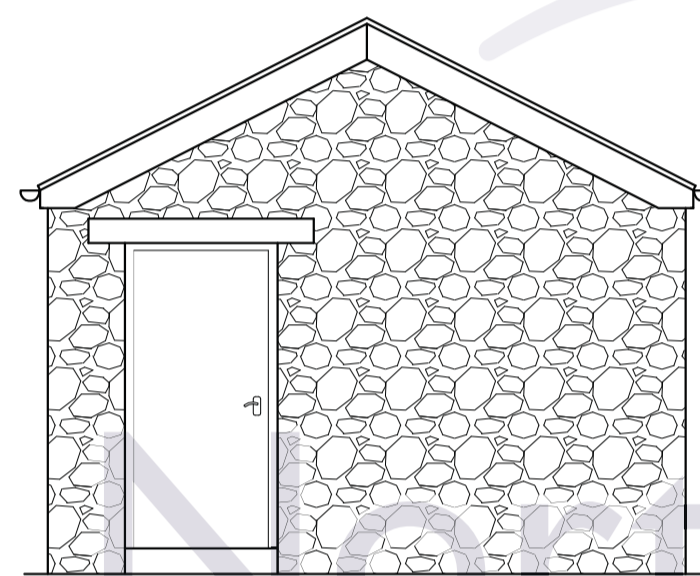

Existing Gable Elevation 2

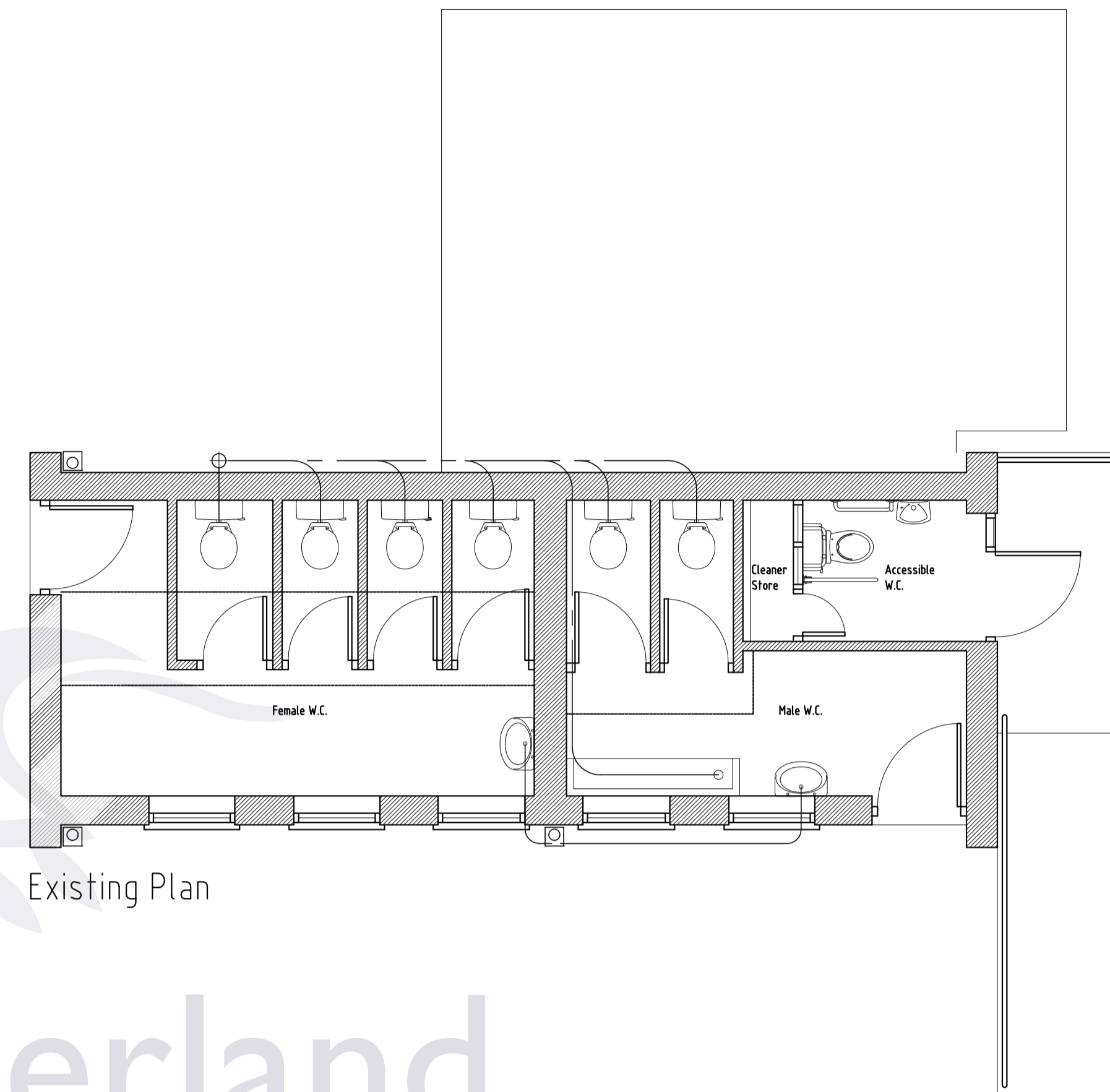

Existing Plan

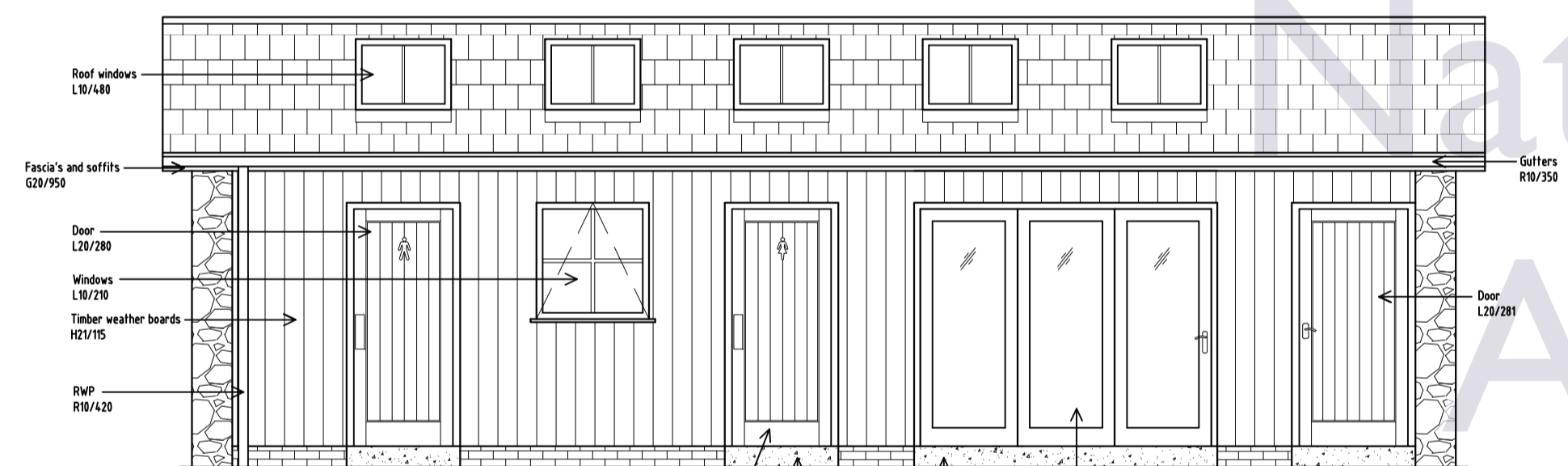

Proposed Front Elevation

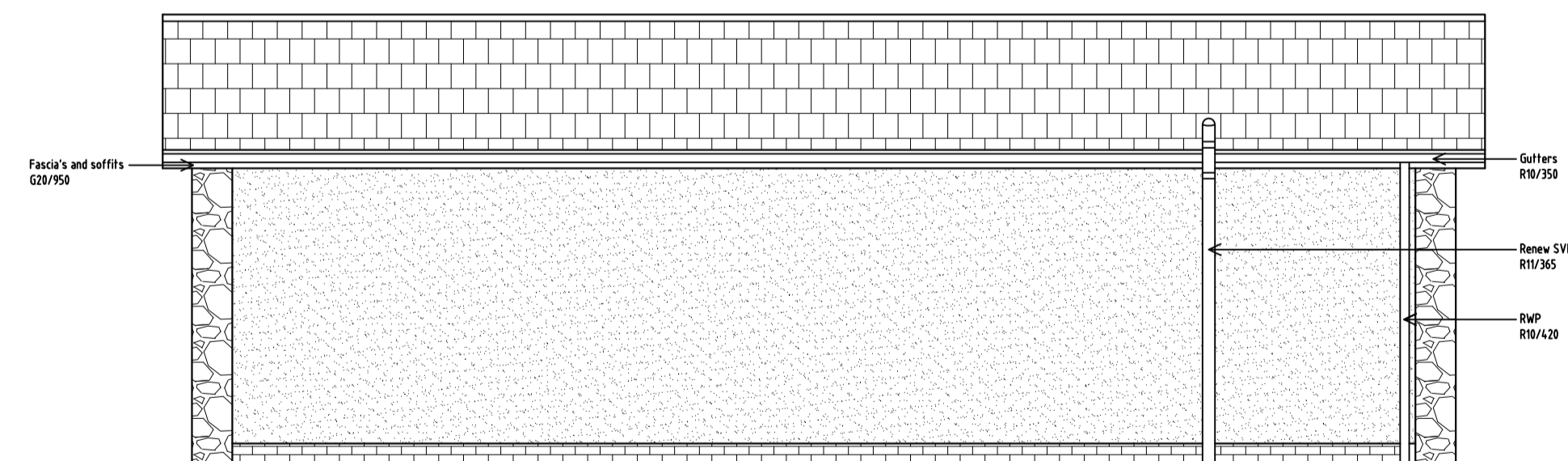

Proposed Rear Elevation

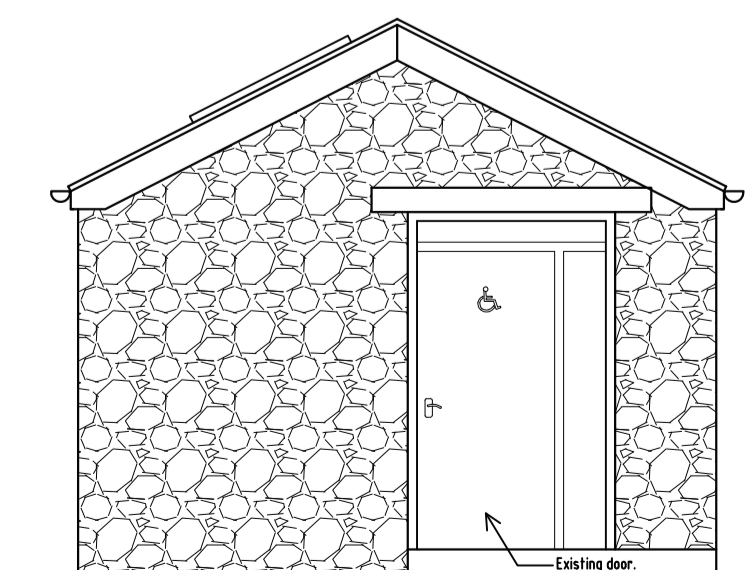

Proposed Gable Elevation 1

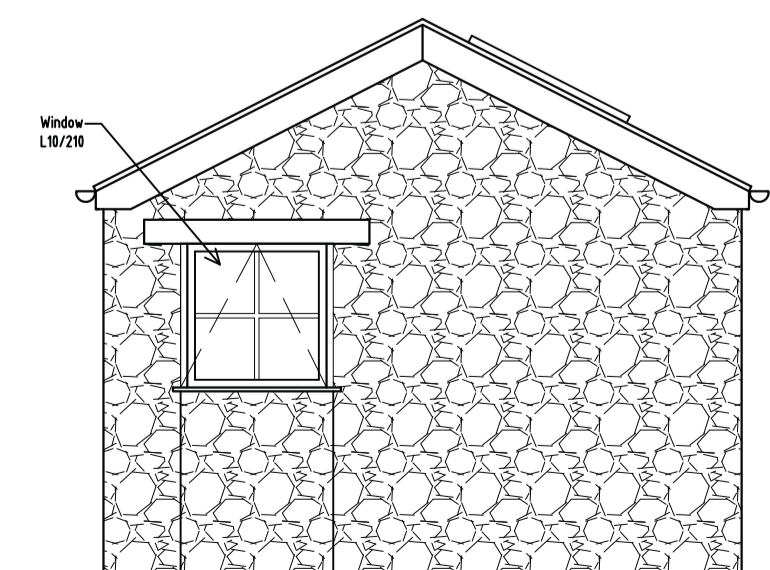

Proposed Gable Elevation 2

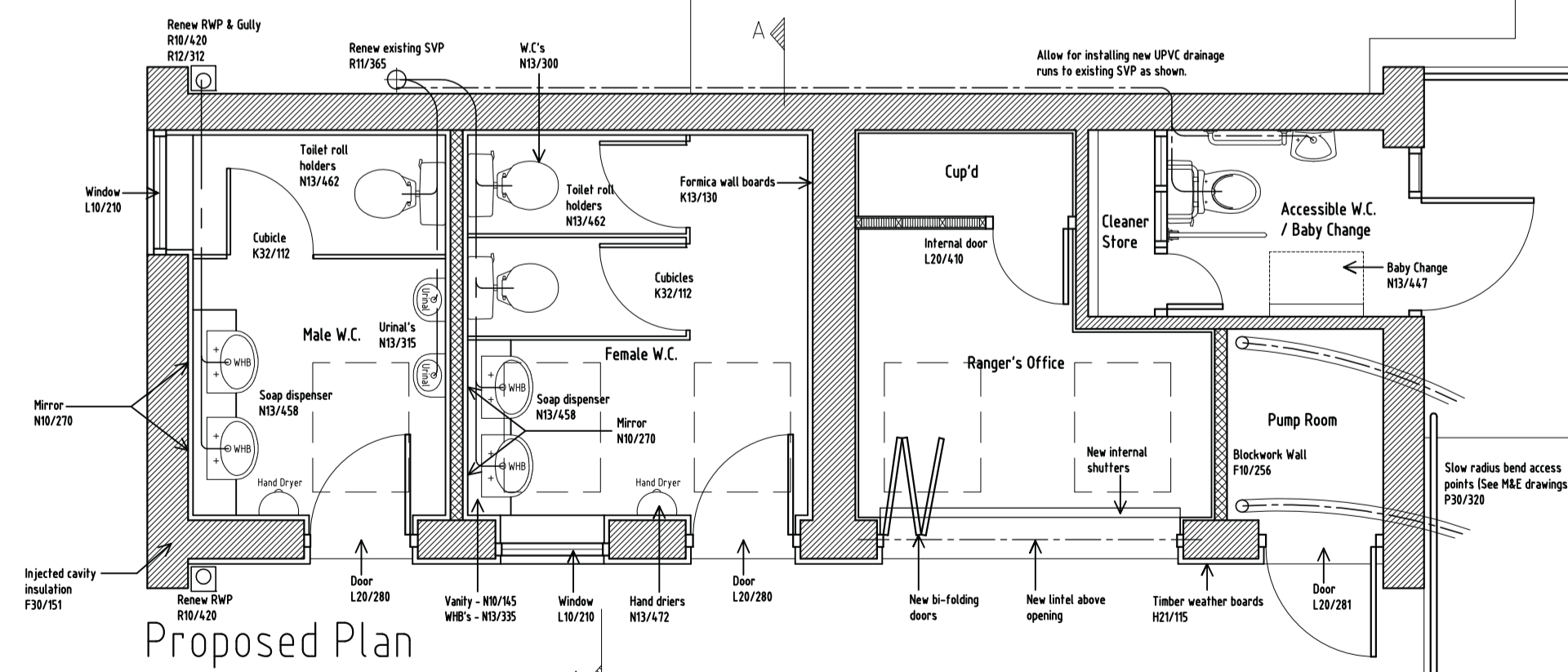

Proposed Plan

Rev. A PAW AUG 14 Porch removed.
By Date Description

Newcastle City Council
Michael Murphy, Director of Communities, Architectural and Building Design Services, Civic Centre, Newcastle upon Tyne, NE1 8QH, Tel: 0191 278 7878 ext. 23277 Fax: 0191 2783435 Email: architectural@newcastle.gov.uk www.newcastle.gov.uk

Project
BULBY'S WOOD TOILET BLOCK INGRAM

Drawing title
EXISTING AND PROPOSED PLANS AND ELEVATIONS

Drawn by	P.A. WATSON	Date	OCT 2013
Path & Filename	G:\		
Layout			
Scales	1:50 @ A1		
Job Number	G5043		
Drawing Number	.03	Revision	A