

Slate roof on 25x50 treated timber battens on sarking felt over rafters

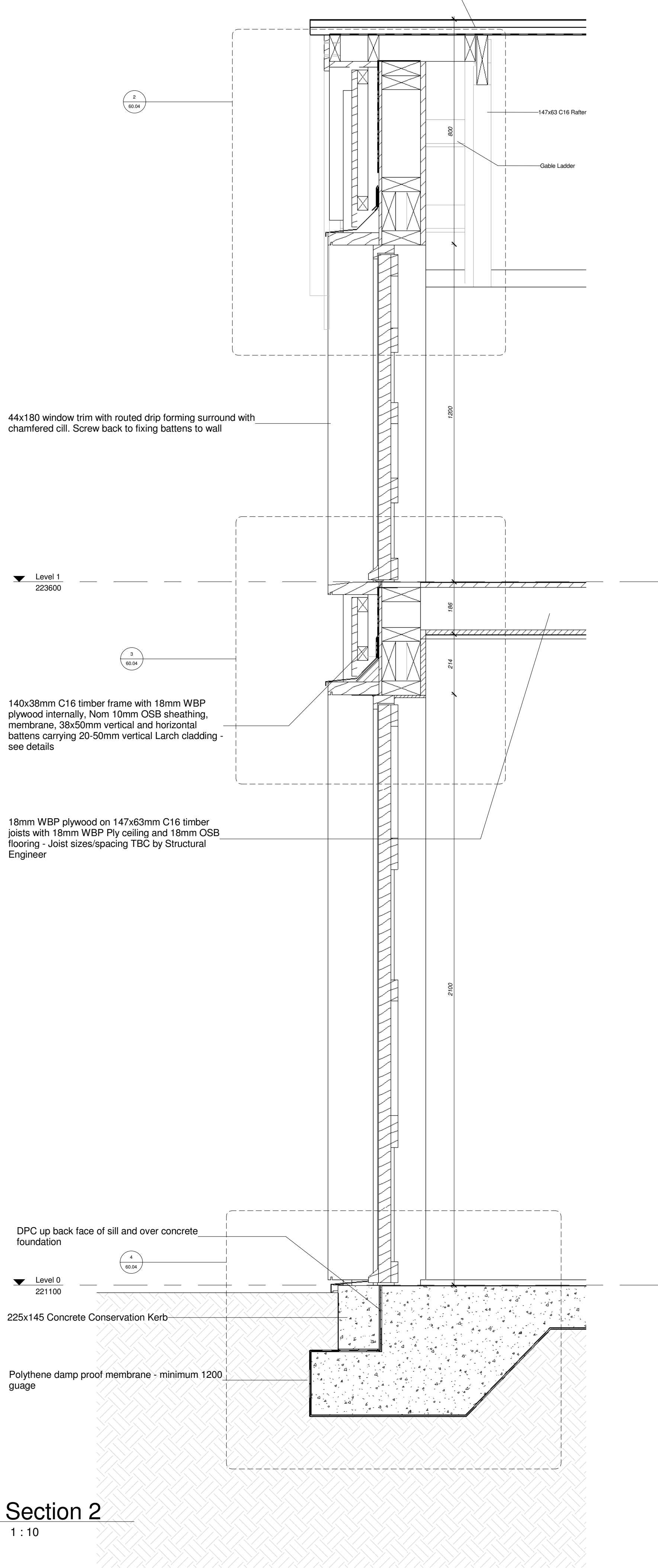

## 1 Section 2

1 : 10

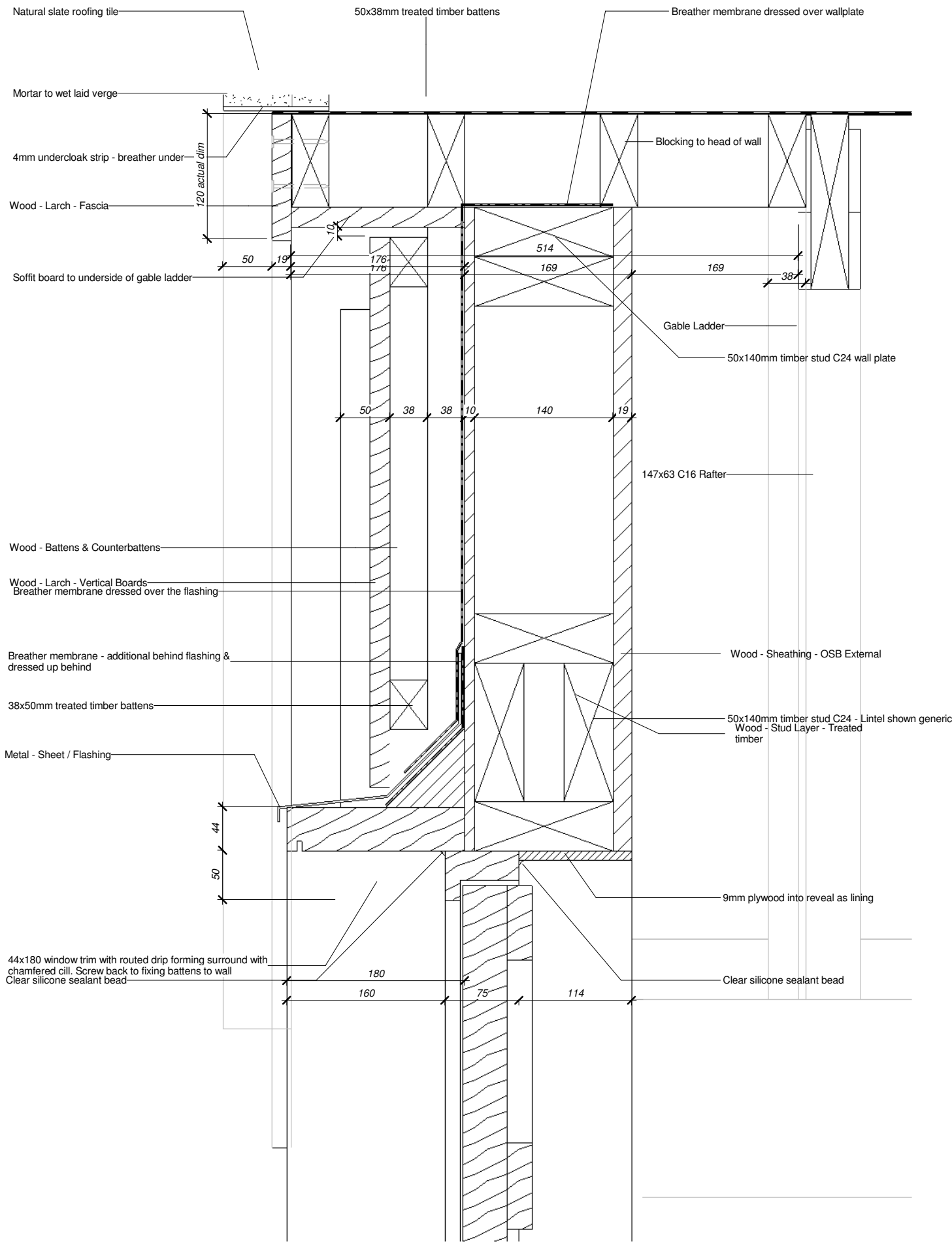

## 2 Gable Detail to door

1 : 5

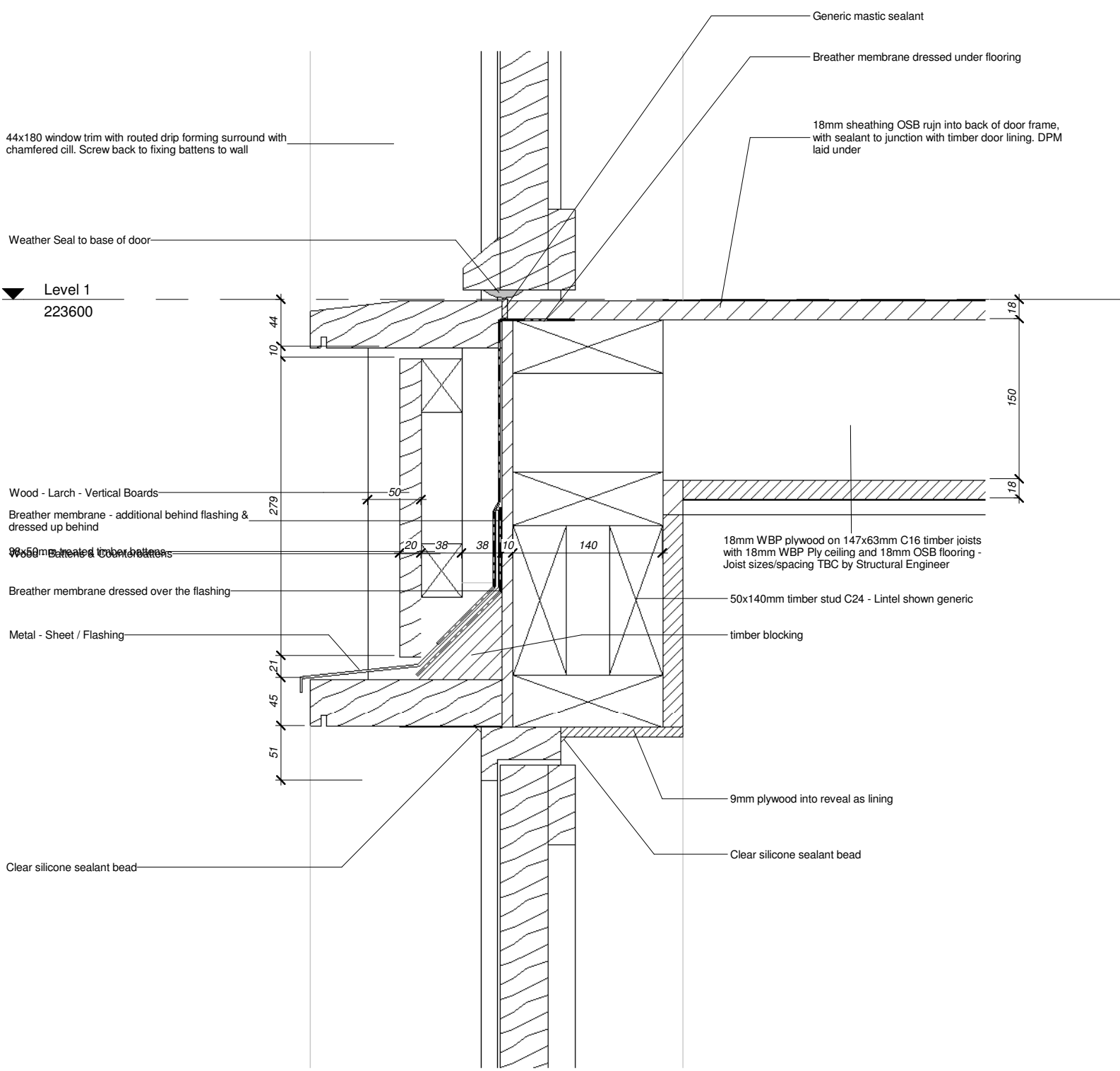

## 3 Door detail to floor

1 : 5

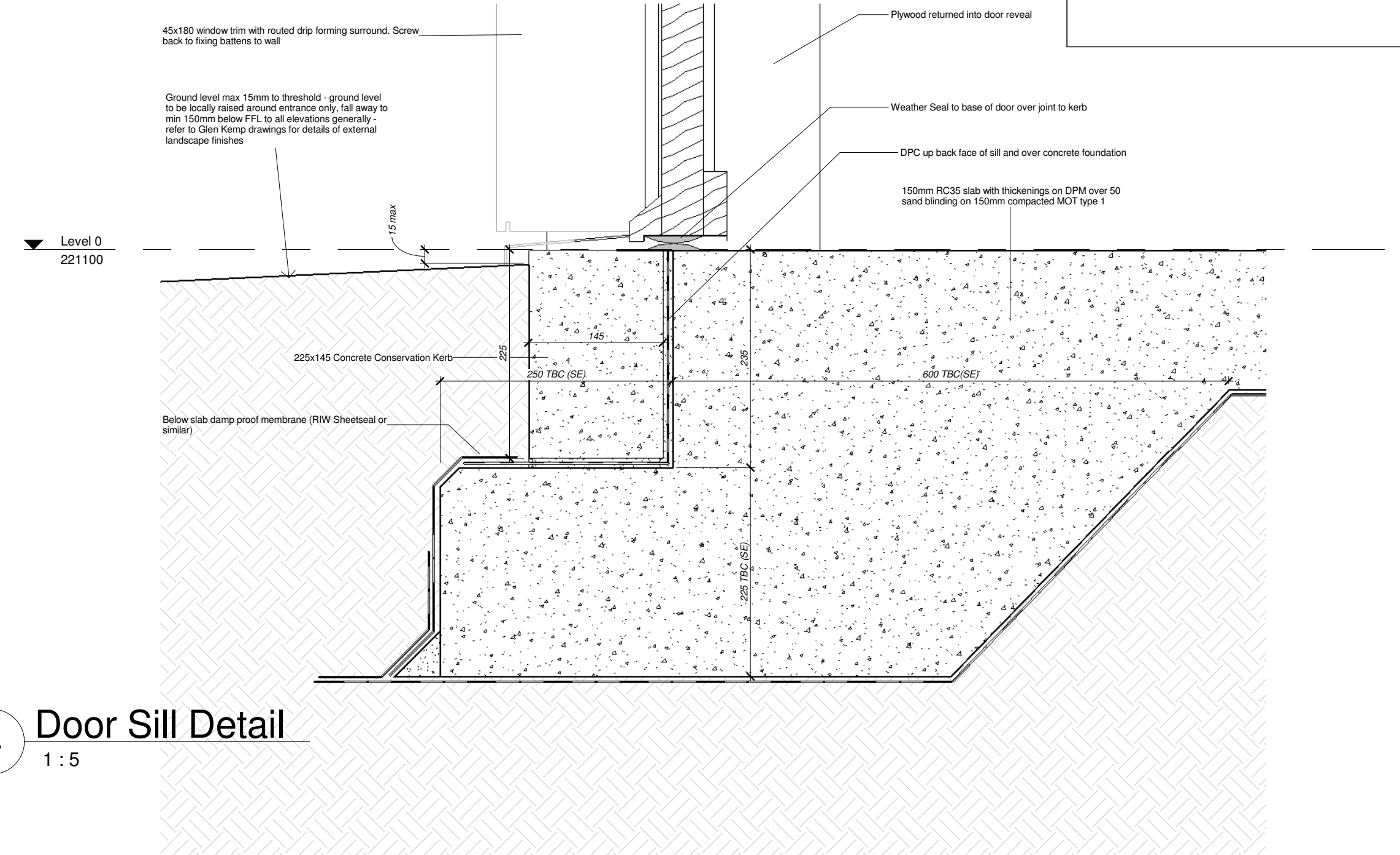

## 4 Door Sill Detail

1 : 5

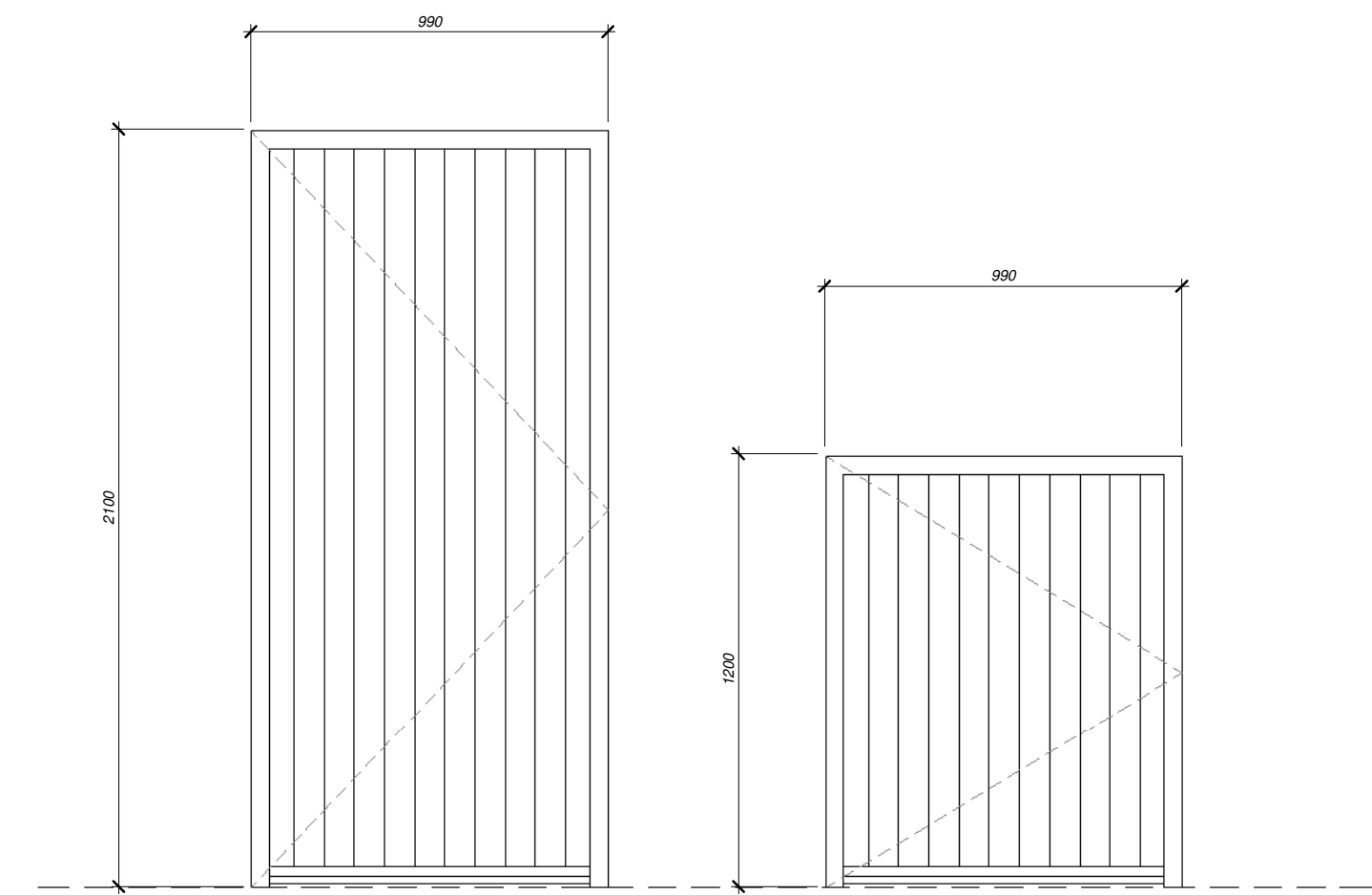

All doors to be timber plank construction, double braced to inside, with waterbar to base and threshold seals.

Door to bike store - security required?

## Door Elevations

1 : 20

NOTES:

1. DO NOT SCALE from the drawing
2. Further dimensions required to be requested from the project technical team
3. Report discrepancies to JDDK project team immediately.
4. This model file contains the following consultants model files:-  
a) SIL-PP-00-00-M3-S-100 & 101 (Patrick Parsons)

PO 2	MH	2015.04.27	Add S.E sizes and notes to drawings. Revise FFL to suit GK levels
PO 1	MH	2015.04.09	ISSUED FOR TENDER
REV	BY	DATE	DESCRIPTION
REVISION LOG			
<b>Jane Darbyshire and David Kendall Ltd</b> Chartered Architects and Landscape Architects Millmount Portland Road Newcastle Upon Tyne NE5 3AL Telephone +44 191 286 0811 Facsimile +44 191 286 3870 email millmount@jddk.co.uk www.jddk.co.uk			
CLIENT <b>NNPA &amp; YHA</b>			
PROJECT TITLE <b>THE SILL PROJECT</b>			
TITLE <b>BAT BARN ROOST DETAILS SHEET 2</b>			
MAIN CONTRACTOR			
QUANTITY SURVEYOR		M&E CONSULTANT	
STRUCTURAL CONSULTANT		OTHER CONSULTANT	
DRAWING No. <b>SIL-JDDK-XX-XX-DR-A-(90.2)6004</b>			REV <b>P02</b>
JDDK INTERNAL REF: 123		JDDK REF NO: 60.04	
SCALE: As indicated @ A1		ISSUE DATE: 04/09/15	
DRAWN BY: MH		CHECKED BY: Checker	
STATUS: <b>S0</b>		PURPOSE OF ISSUE: <b>TENDER</b>	