

1 Level 0
1 : 50

2 Level 1
1 : 50

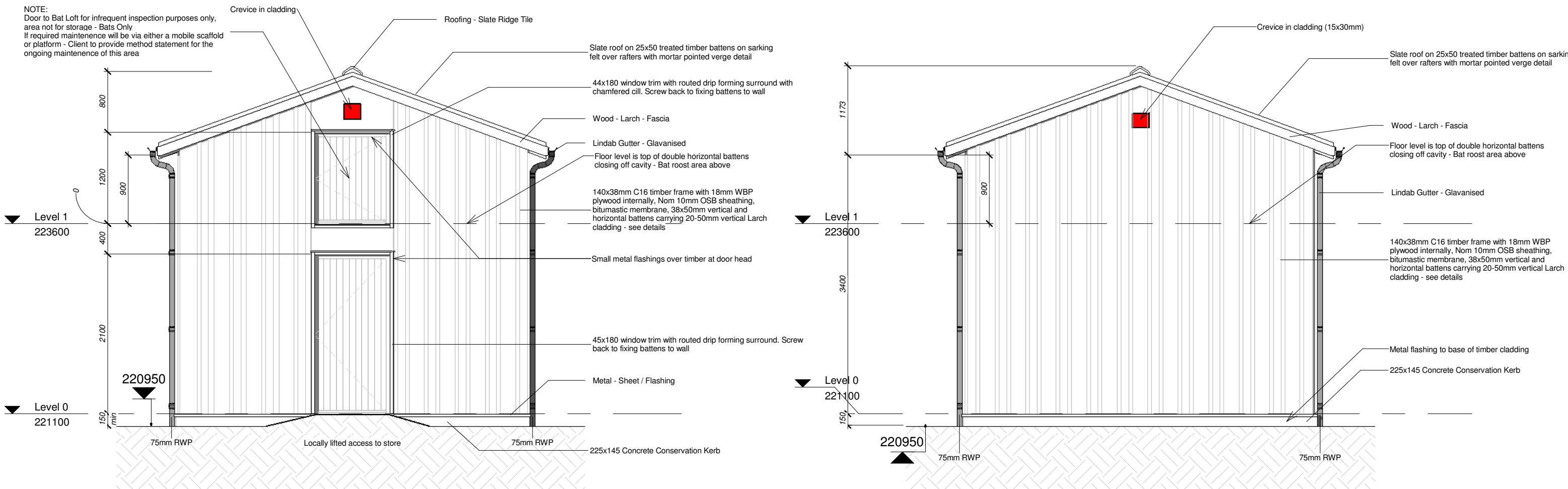

3 Front Elevation
1 : 50

4 Rear Elevation
1 : 50

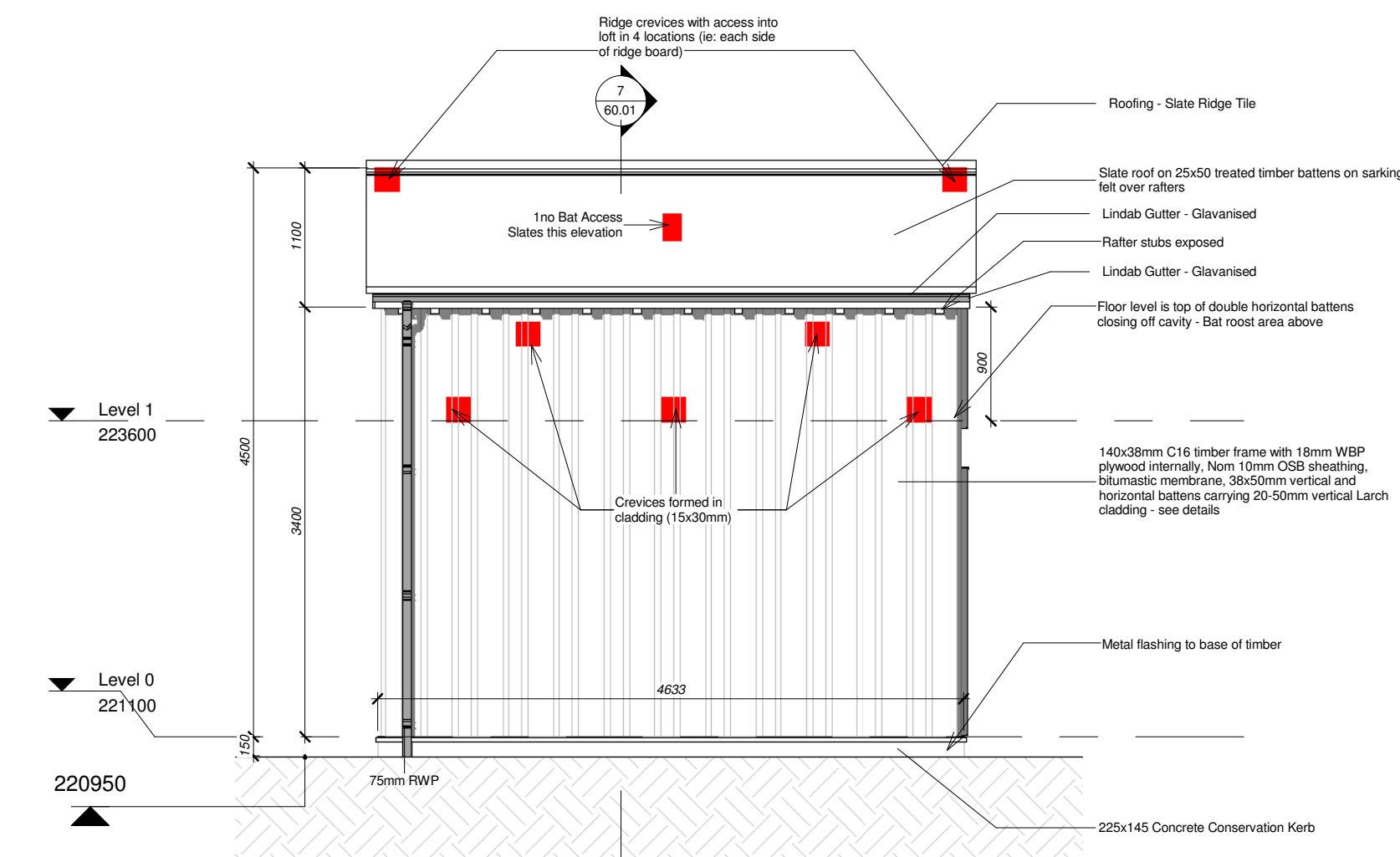

5 South Elevation
1 : 50

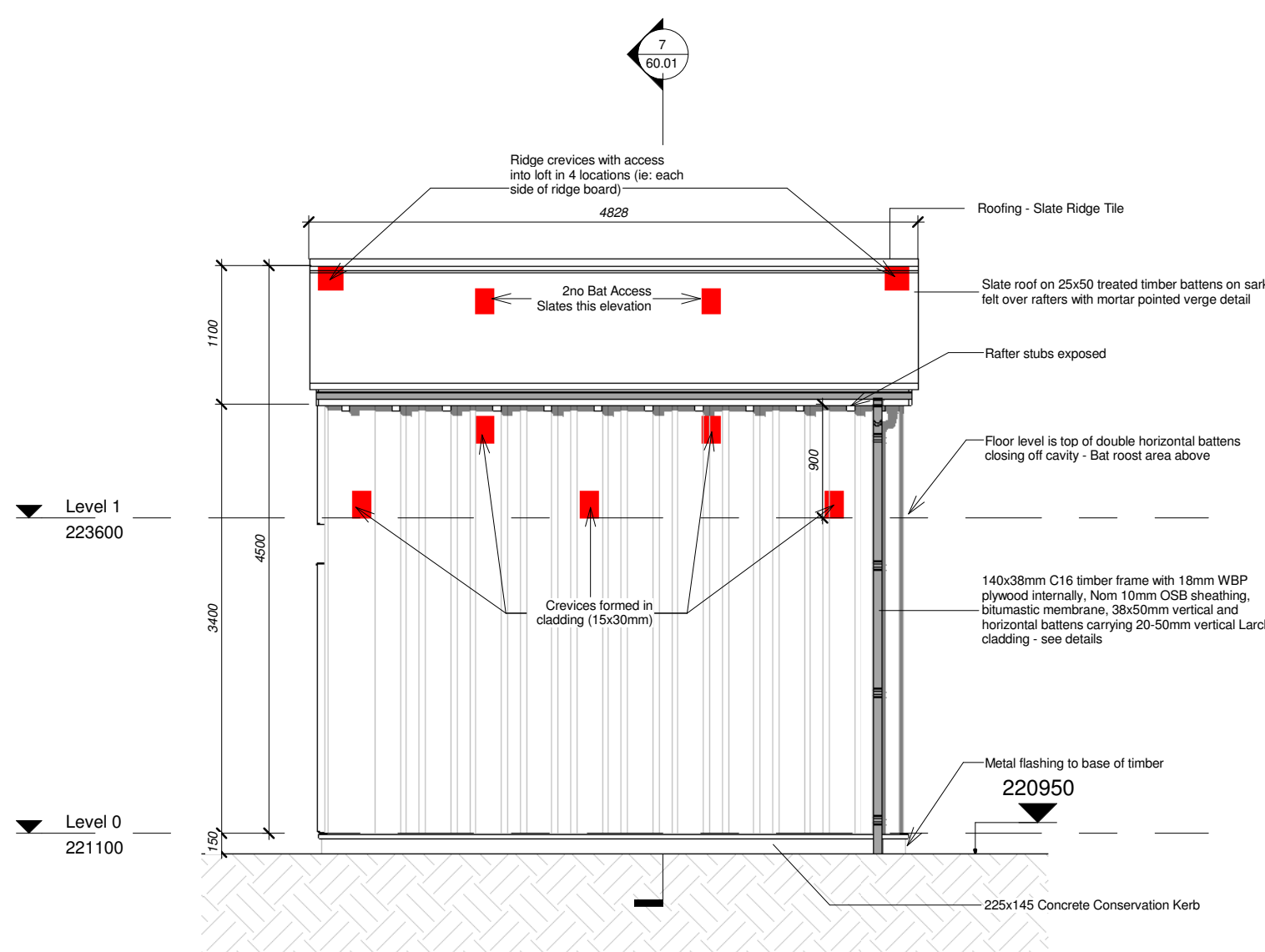

6 North Elevation
1 : 50

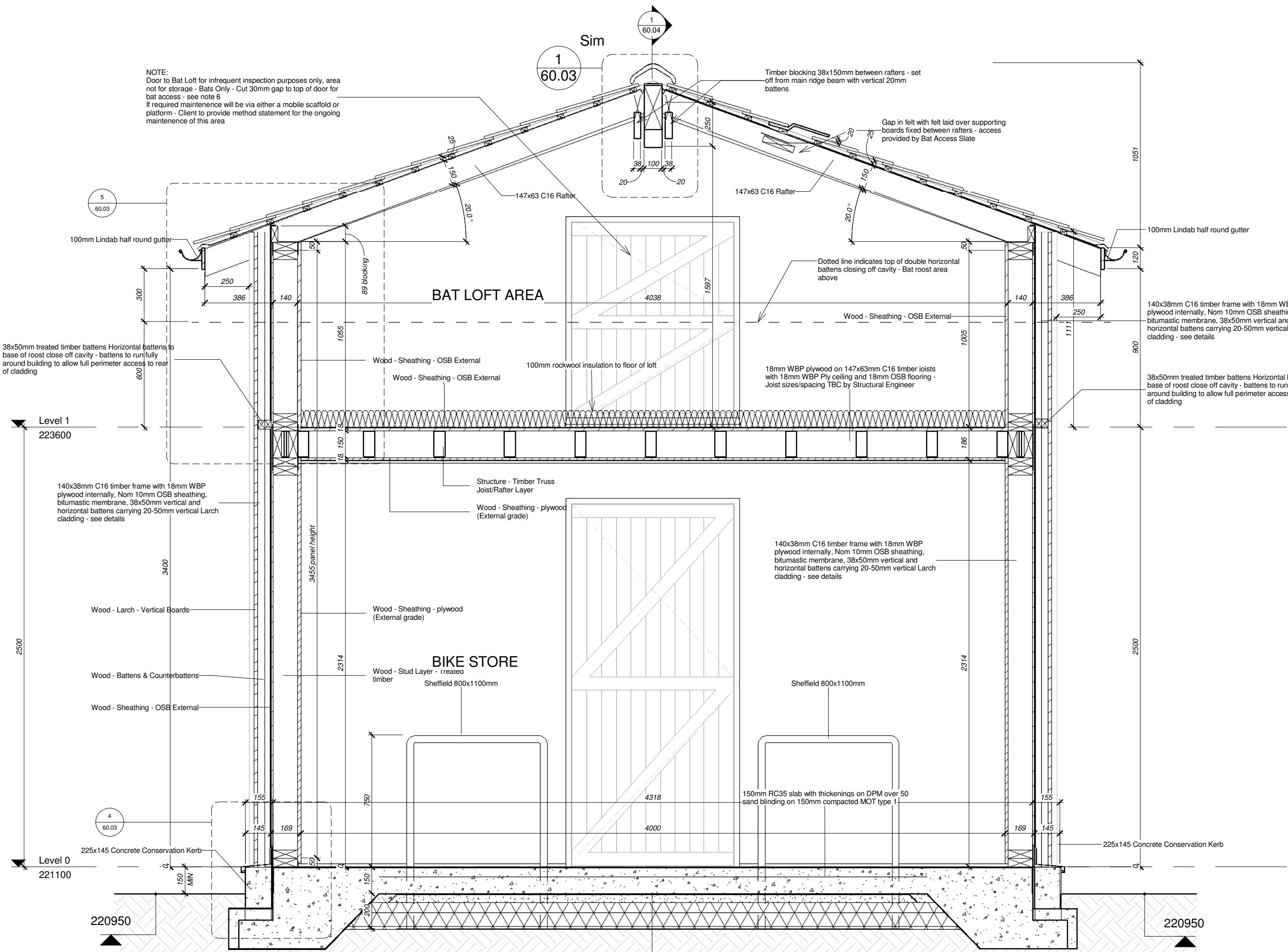

7 Section 1
1 : 20

- NOTES:
- DO NOT SCALE from the drawing
 - Further dimensions required to be requested from the project technical team
 - Report discrepancies to JDDK project team immediately.
 - This model file contains the following consultants model files:-
 - a) SIL-PP-00-00-M3-S-100 & 101 (Patrick Parsons)

REV	BY	DATE	DESCRIPTION
P0 8	MH	2015/07/30	Add additional bat access points & increase roost area after discussions with Ecologist
P0 7	MH	2015/07/07	Revise bat barn notes
P0 6	MH	2015/07/06	Revise construction of bat roost, add notes to elevations, all references to membranes changed to bitumastic felt, update roost details
P0 5	MH	2015/07/06	Revise cladding to show close boarded with no gaps
P0 4	MH	2015/6/25	Add bat roost details; Change breather to bituminous membrane
P0 3	MH	2015/04/27	Add S.E. notes and notes to drawings; Revise FFL to suit GH levels
P0 2	MH	2015/04/09	Revise drawing, add section, change sheet size to A1; ISSUE FOR TENDER
P0 1	MH	2014/01/23	ISSUED FOR PLANNING

REVISION LOG		
Jane Darbyshire and David Kendall Ltd		
Chartered Architects and Landscape Architects		
Millmount Portland Road Newcastle Upon Tyne NE5 3AL Telephone +44 191 286 0811 Facsimile +44 191 286 3870 email millmount@jddk.co.uk www.jddk.co.uk		

CLIENT		NNPA & YHA	
PROJECT TITLE			
THE SILL PROJECT			
TITLE			
BAT BARN & CYCLE STORE ELEVATIONS			
MAIN CONTRACTOR			
QUANTITY SURVEYOR		M&E CONSULTANT	
STRUCTURAL CONSULTANT		OTHER CONSULTANT	
DRAWING No.			REV
SIL-JDDK-XX-XX-DR-A-(90.2)6001			P08
JDDK INTERNAL REF: 123		JDDK REF NO: 60.01	
SCALE: As indicated @ A1		ISSUE DATE: 10/07/11	
DRAWN BY: MH		CHECKED BY: Checker	
STATUS:		PURPOSE OF ISSUE:	
S0		TENDER	