

Proposed Ground Floor Plan

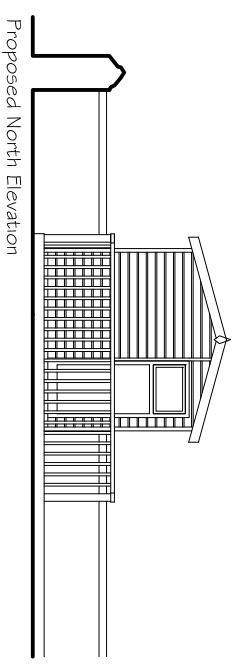

Proposed North Elevation

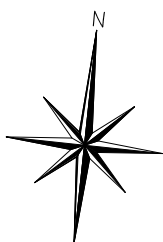
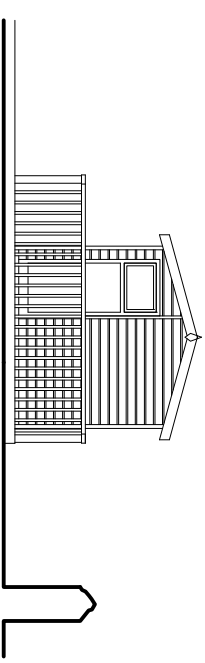

Proposed South Elevation

Notes

- Existing garden room to be demolished.
- New garden room to be part double glazed screens with painted vertical boards.
- New roof to be grey felt tiles with timber fascia and barge boards
- Existing decking and handrail to be renewed to suit new garden room

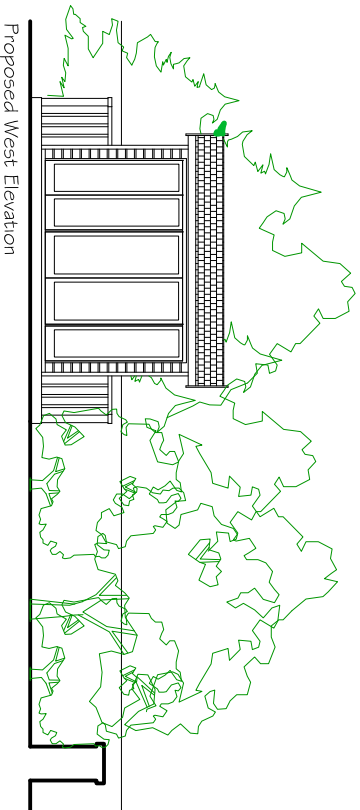

Proposed West Elevation

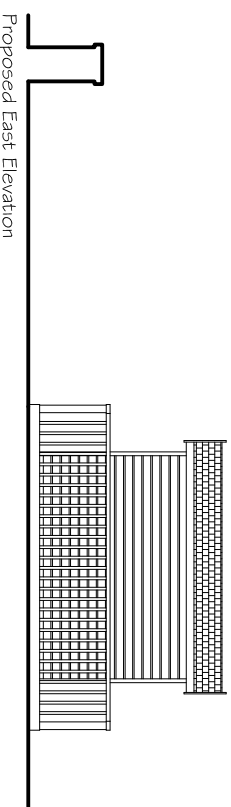

Proposed East Elevation

