

1 Proposed GFL

1 : 50

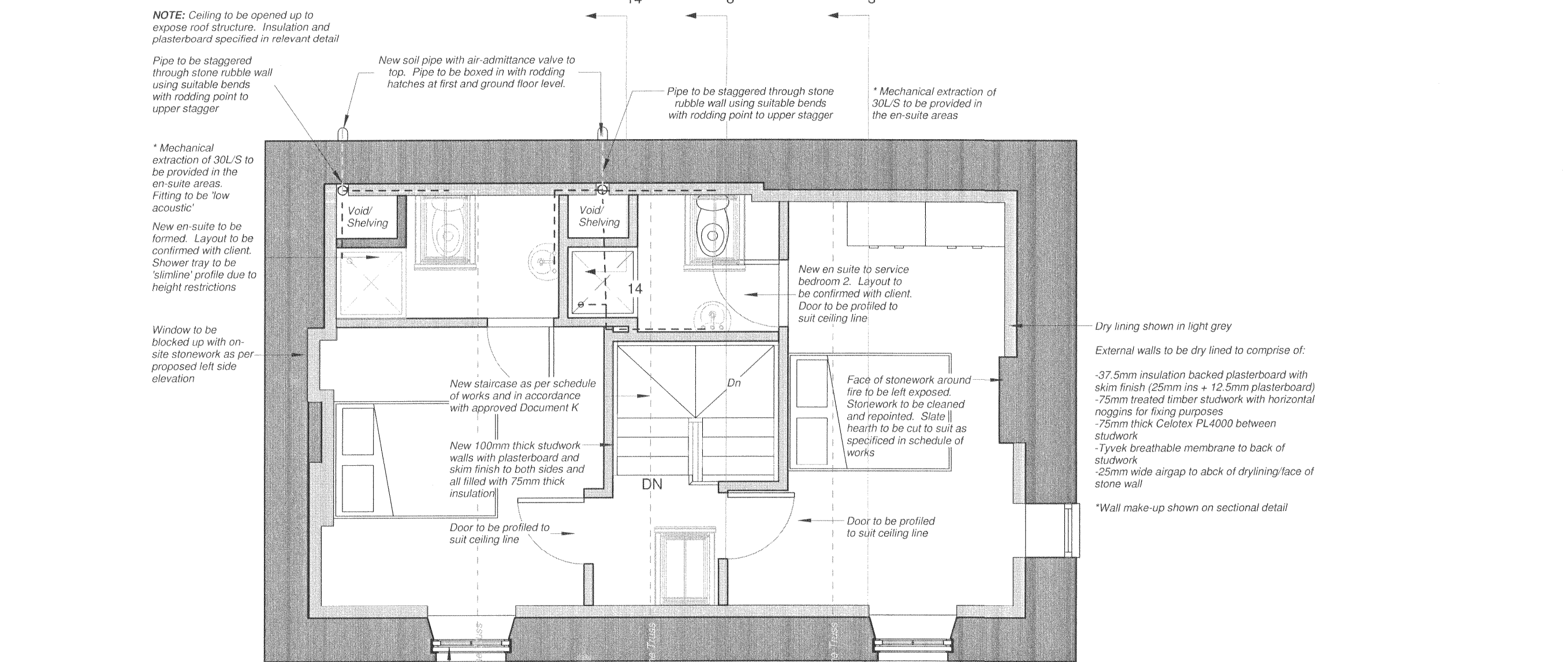

2 Proposed FFL

1 : 50

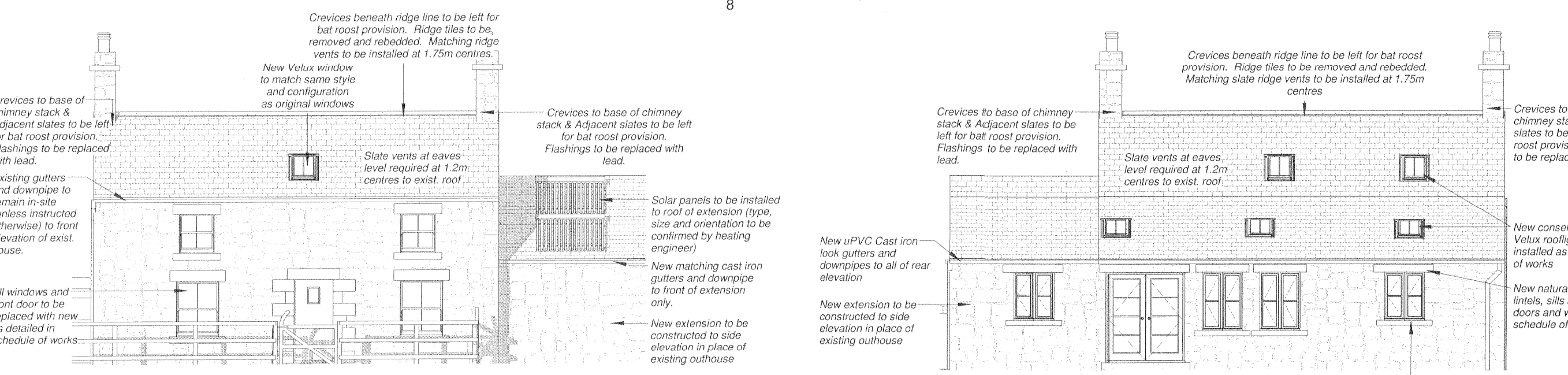

4 Proposed Front Elevation

1 : 100

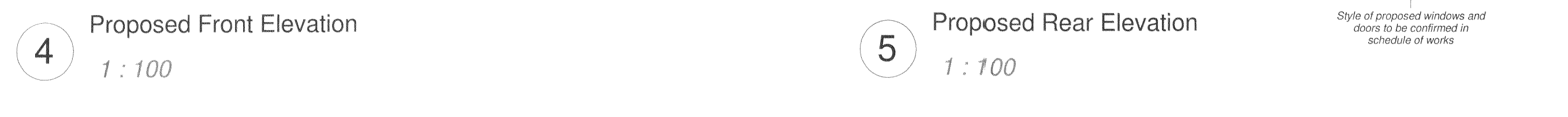

5 Proposed Rear Elevation

1 : 100



9 Proposed Front 3D View

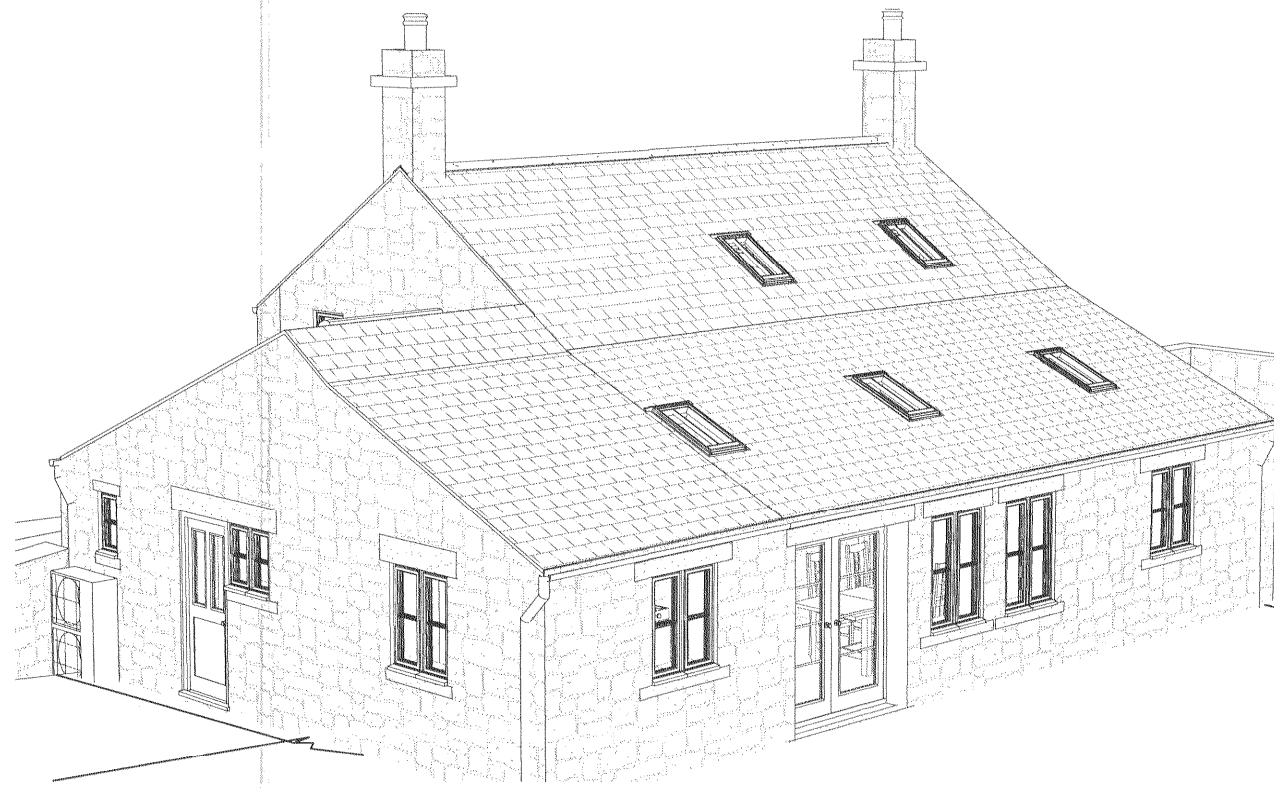

10 Proposed Rear 3D View

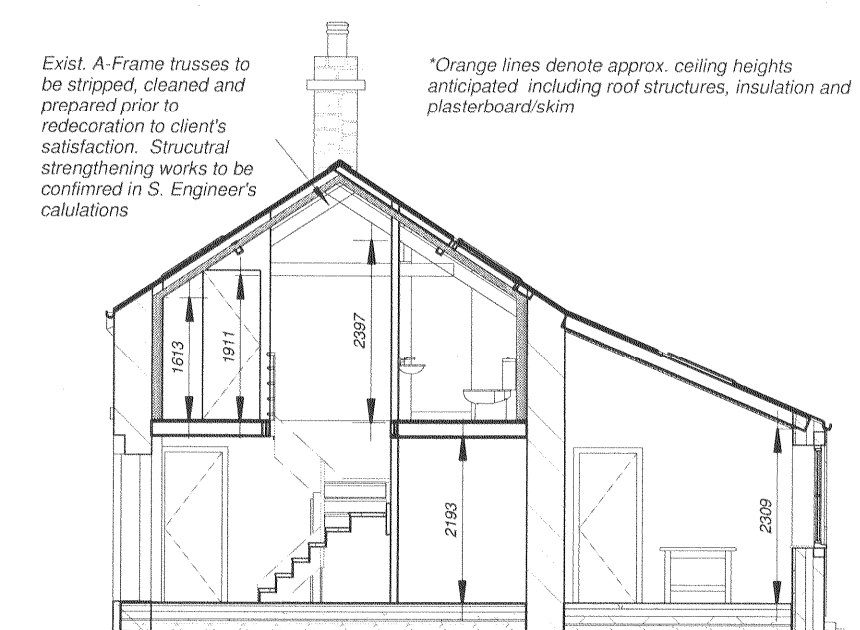

8 Section Through (New staircase)

1 : 100

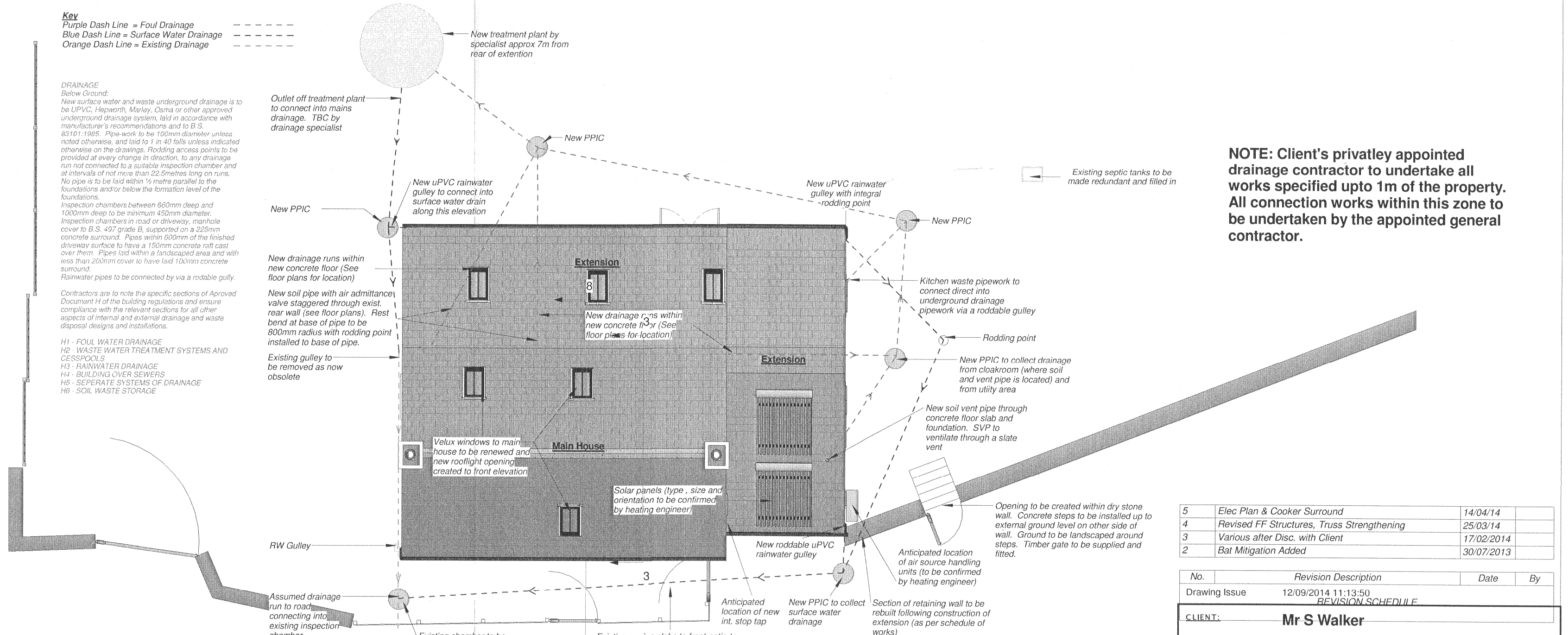

3 Proposed Site & Drainage

1 : 100

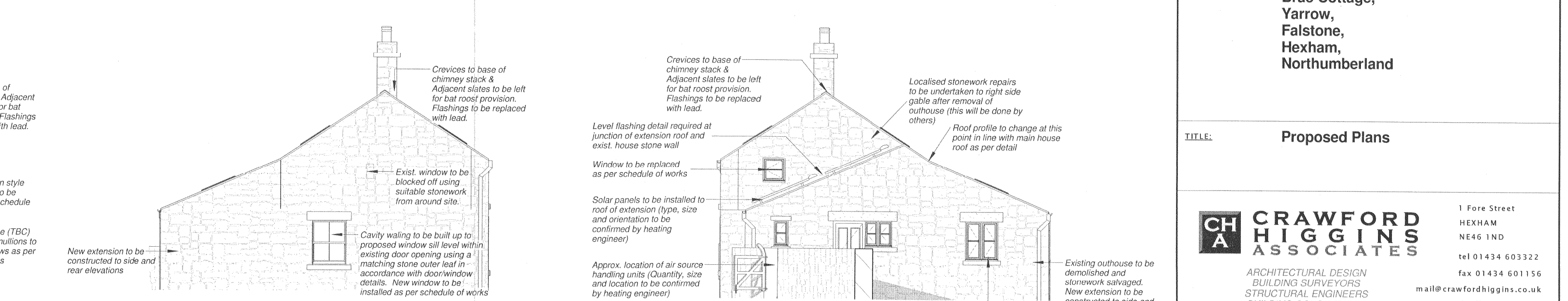

6 Proposed Left Elevation

1 : 100

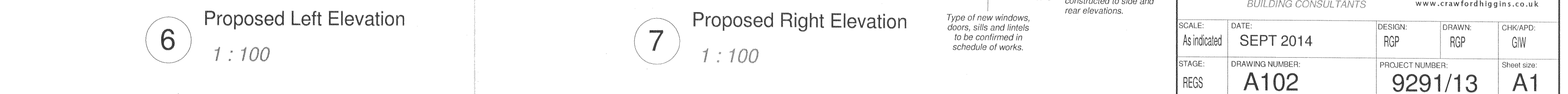

7 Proposed Right Elevation

1 : 100

NOTE: Client's privately appointed drainage contractor to undertake all works specified up to 1m of the property. All connection works within this zone to be undertaken by the appointed general contractor.

No.	Elec Plan & Cooker Surround	14/04/14	
4	Revised FF Structures, Truss Strengthening	25/03/14	
3	Various other Disc. with Client	17/02/2014	
2	Bat Mitigation Added	30/07/2013	

No.	Revision Description	Date	By
12/09/2014	11:13:50	REVISION SCHEDULE	

CLIENT: Mr S Walker

PROJECT: Brae Cottage

PROJECT ADDRESS: Brae Cottage, Yarrow, Falstone, Hexham, Northumberland

TITLE: Proposed Plans

**CHA CRAWFORD HIGGINS ASSOCIATES**  
ARCHITECTURAL DESIGN  
BUILDING SURVEYORS  
STRUCTURAL ENGINEERS  
BUILDING CONSULTANTS

1 Fore Street  
HEXHAM  
NE46 1ND  
tel 01434 603322  
fax 01434 601156  
mail@crawfordhiggins.co.uk  
www.crawfordhiggins.co.uk

SCALE:	DATE:	DESIGN:	DRAWN:	CHECKED:
As indicated	SEPT 2014	RGP	RGP	GIW
STAGE:	DRAWING NUMBER:	PROJECT NUMBER:	Sheet size:	
REGS	A102	9291/13	A1	