

WEST ELEVATION

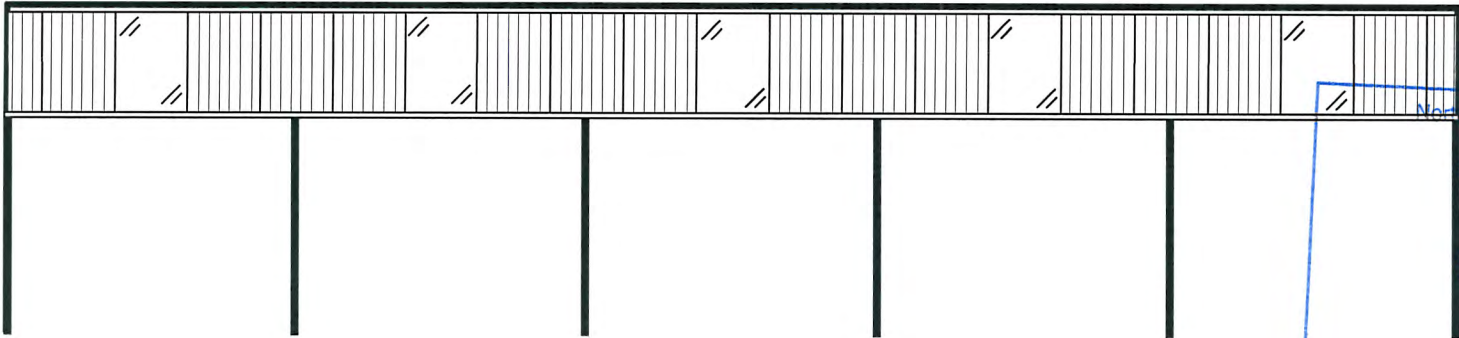

Northumberland National Park
 Authority
 Planning Department
 Received
 17 NOV 2015

EAST ELEVATION

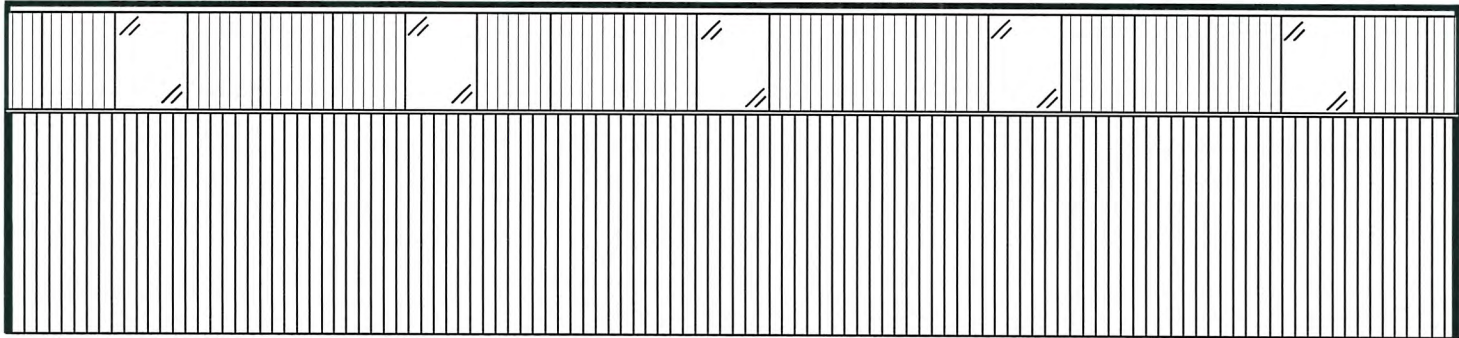

SPECIFICATIONS

- WALLS:** TIMBER 'YORKSHIRE' BOARDING
- ROOF:** FIBRE CEMENT SHEETING (ANTHRACITE)
PLUS CLEAR ROOF-LIGHTS
- FLOOR:** COMPACTED 50mm WHINSTONE
- GUTTERING:** 110mm BLACK PLASTIC DEEP FLOW
GUTTERING WITH 75mm BLACK DOWN PIPES

PROJECT:	GENERAL PURPOSE AGRICULTURAL BUILDING
LOCATION:	REDMIRE, TARSET, NE48 1NX
SCALE:	1:100 @ A4
DRAWING REF:	WE/001
DATE:	08 / 11 / 2015

NORTH ELEVATION

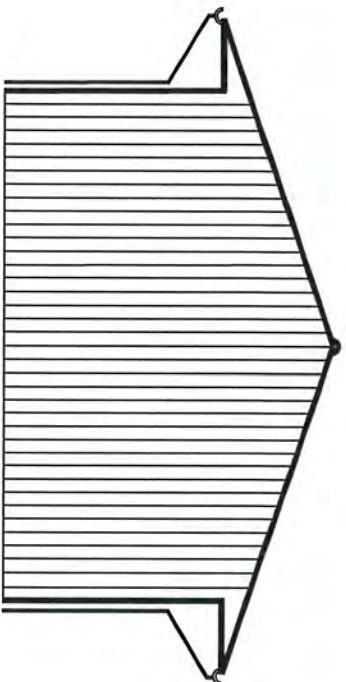

SOUTH ELEVATION

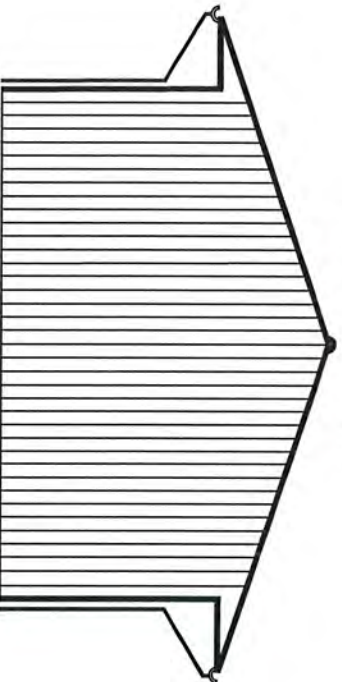

SPECIFICATIONS

WALLS: TIMBER 'YORKSHIRE' BOARDING

ROOF: FIBRE CEMENT SHEETING (ANTHRACITE)
PLUS CLEAR ROOF-LIGHTS

FLOOR: COMPACTED 50mm WHINSTONE

GUTTERING: 110mm BLACK PLASTIC DEEP FLOW
GUTTERING WITH 75mm BLACK DOWN PIPES

Northumberland National Park
Authority
Planning Department
Received
17 NOV 2015

PROJECT:	GENERAL PURPOSE AGRICULTURAL BUILDING
LOCATION:	REDMIRE, TARSET, NE48 1NX
SCALE:	1:100 @ A4
DRAWING REF:	NS/002
DATE:	08 / 11 / 2015

17 NOV 2015

PLAN VIEW

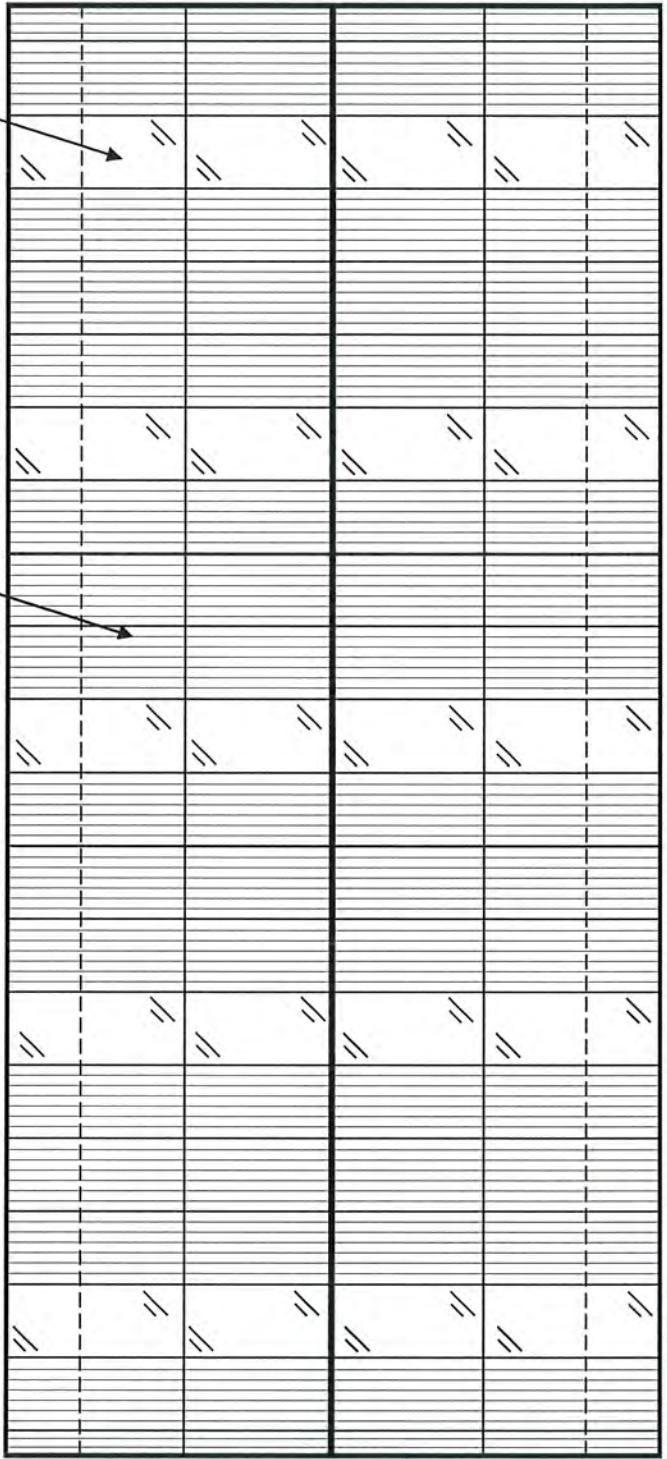

CLEAR ROOFING SHEETS

'FARMSCAPE' ROOFING SHEETS
IN ANTHRACITE COLOUR

PROJECT:	GENERAL PURPOSE AGRICULTURAL BUILDING
LOCATION:	REDMIRE, TARSET, NE48 1NX
SCALE:	1:100 @ A4
DRAWING REF:	PV/003
DATE:	08 / 11 / 2015