

FLITTINGFORD

GR. NY754 886 (LR80)
Thorneyburn Common
3K ENE of FALSTONE

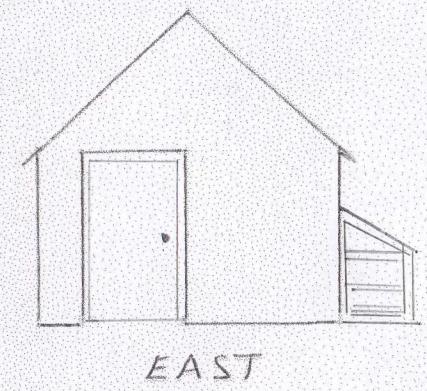

Door + window
in existing openings

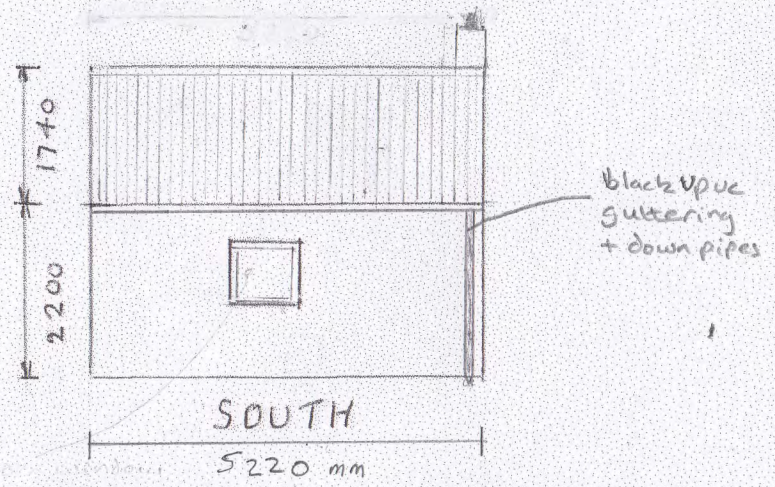
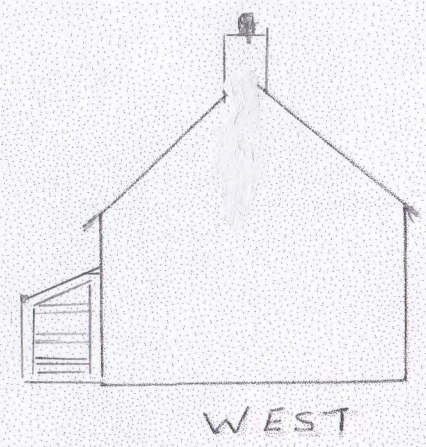
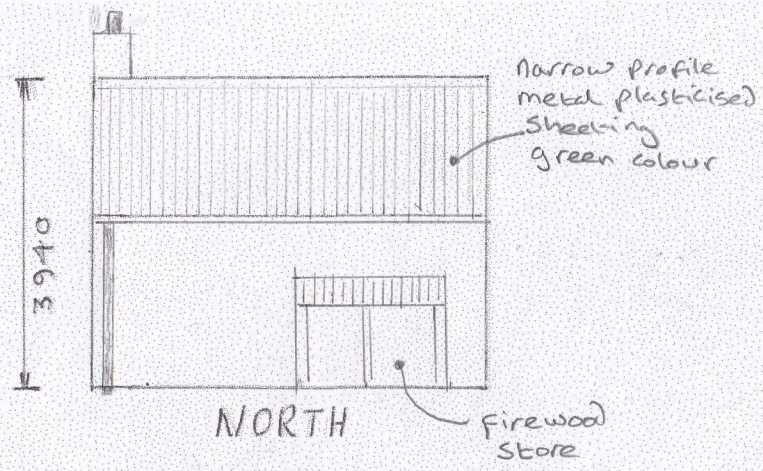
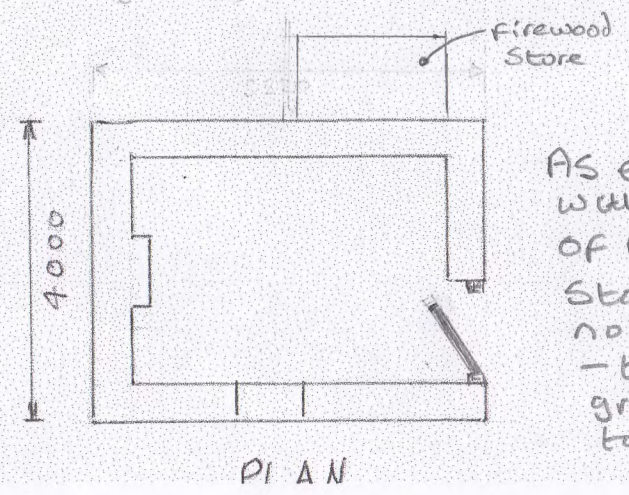

AS existing
with addition
of firewood
store on
north side
- timber with
green profiled sheeting
to match bothy roof

1:100 at A4

MBA FLITTINGFORD
PLAN 001

FEBRUARY 2015