

- General Notes
1. This Drawing is Copyright
 2. The contractor must check and verify the dimensions of the whole site and building, including levels and sewer inverts, before commencing work.
 3. This drawing is to be read with and checked against any specialist drawings, including those of the engineers, before work commences.
 4. The contractor must work in strict compliance with all British Standards, Building Regulations, Act of Parliament and European Legislation.

Date	Amendment

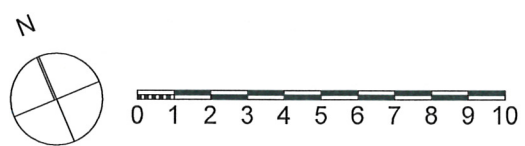
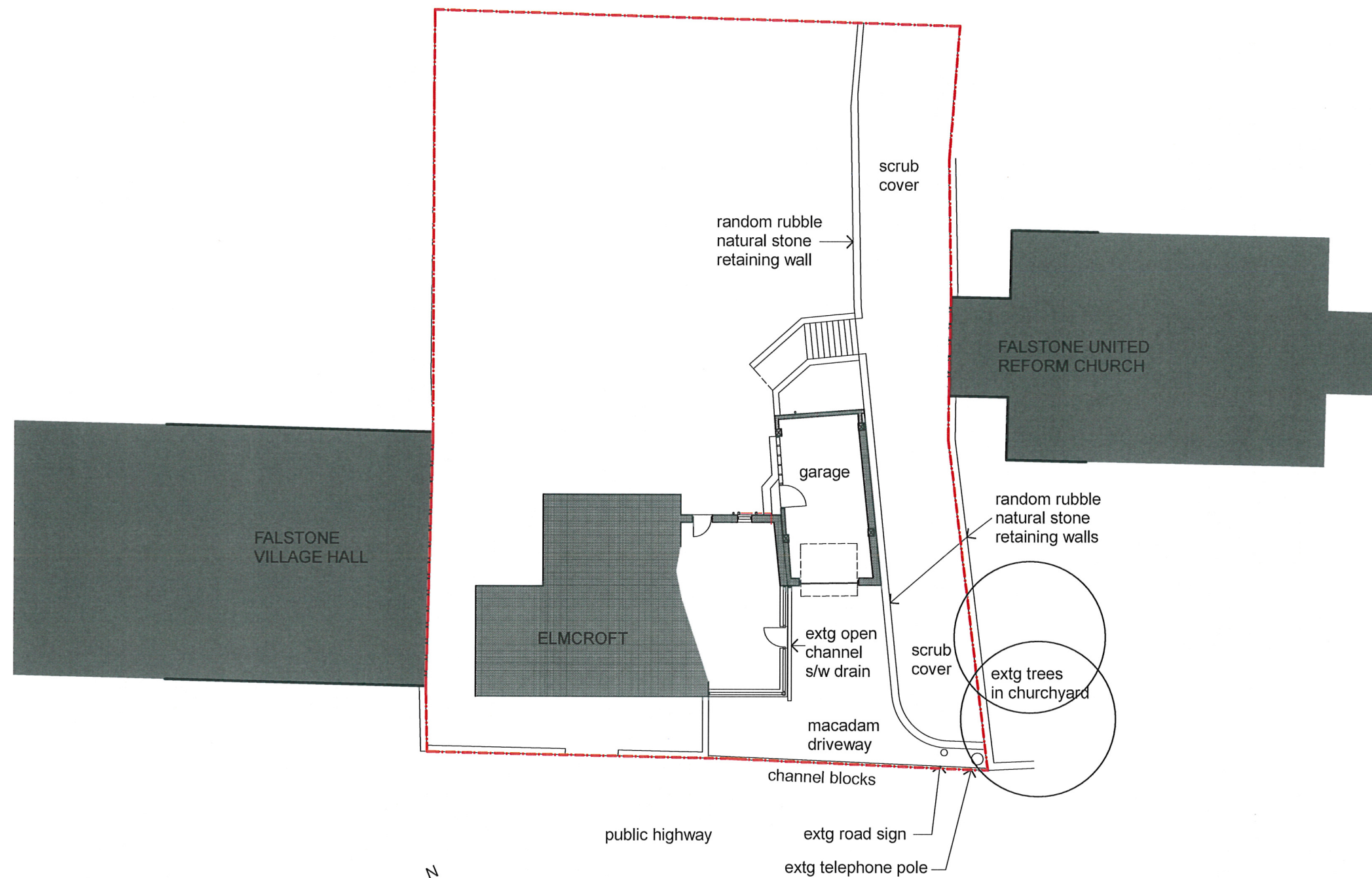

affordable architecture
 Border House, Beaufront Park, Anick Road,
 Hexham, Northumberland, NE46 4TU
 t: 01434 613 928 e: info@affordablearchitecture.co.uk
 www.affordablearchitecture.co.uk

Project: ELMCROFT, FALSTONE
 Client: Mr & Mrs REED

EXISTING SITE PLAN	Drawing Number: 0098/AL(0)05
Scale: 1:200@A3	Date: 21.10.15 Rev: *

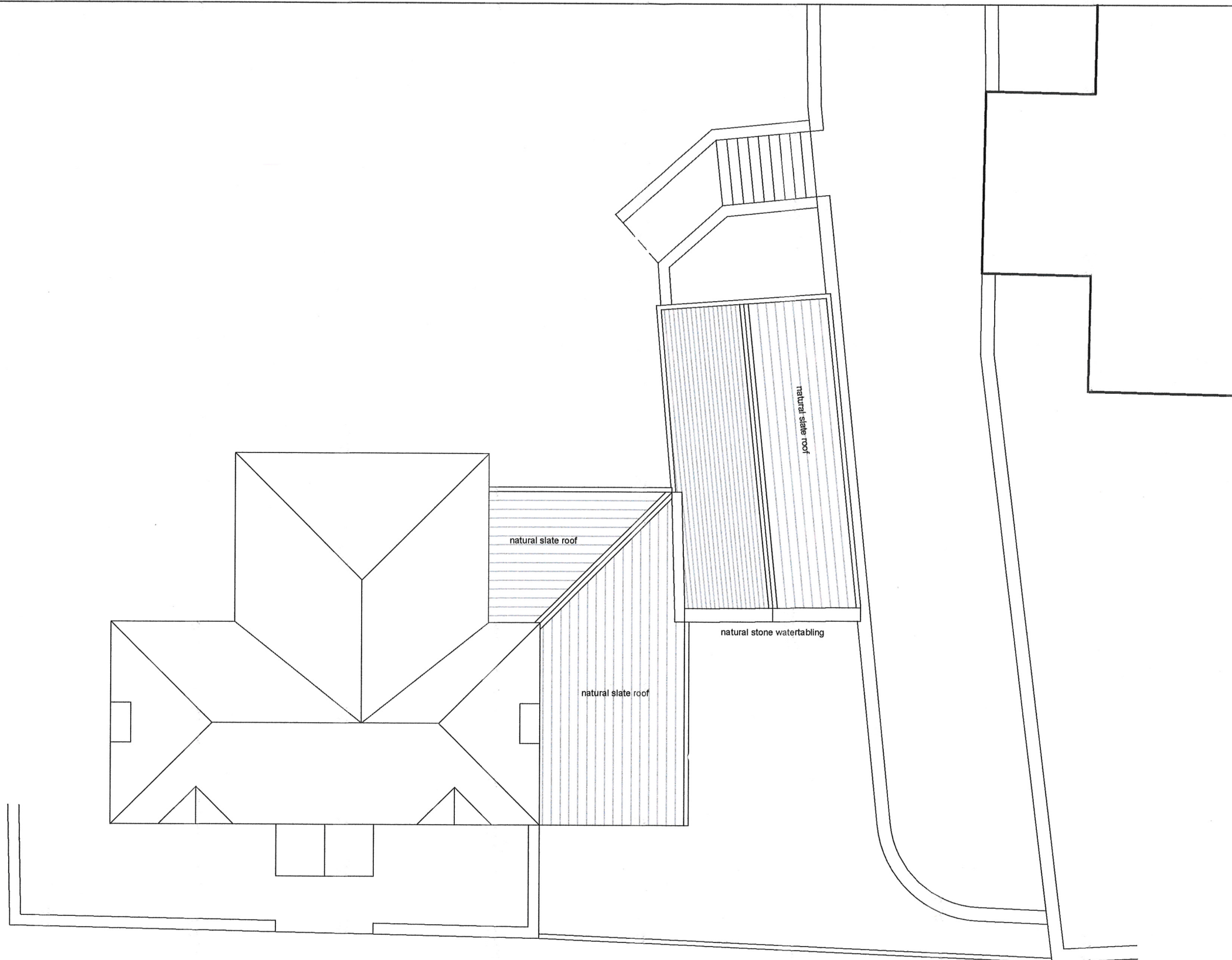

General Notes
 1. This Drawing is Copyright
 2. The contractor must check and verify the dimensions of the whole site and building, including levels and sewer inverts, before commencing work.
 3. This drawing is to be read with and checked against any specialist drawings, including those of the engineers, before work commences.
 4. The contractor must work in strict compliance with all British Standards, Building Regulations, Acts of Parliament and European Legislation.

Date	Amendment

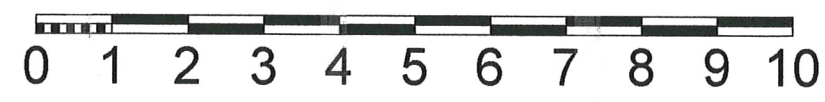
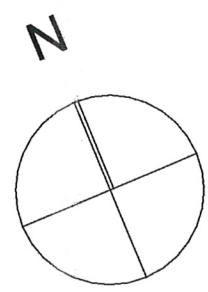

affordable architecture
 Border House, Beaufront Park, Anick Road,
 Hexham, Northumberland, NE46 4TU
 t: 01434 613 928 e: info@affordablearchitecture.co.uk
 www.affordablearchitecture.co.uk

Project: ELMCROFT, FALSTONE
 Client: Mr & Mrs REED

EXISTING ROOF PLAN	Drawing Number: 0098/AL(0)07
Scale: 1:100@A3	Date: 21.10.15 Rev: *

- General Notes
1. This Drawing is Copyright
 2. The contractor must check and verify the dimensions of the whole site and building including levels and sewer inverts, before commencing work.
 3. This drawing is to be read with and checked against any specialist drawings, including those of the engineers, before work commences.
 4. The contractor must work in strict compliance with all British Standards, Building Regulations, Act of Parliament and European Legislation.

Date	Amendment

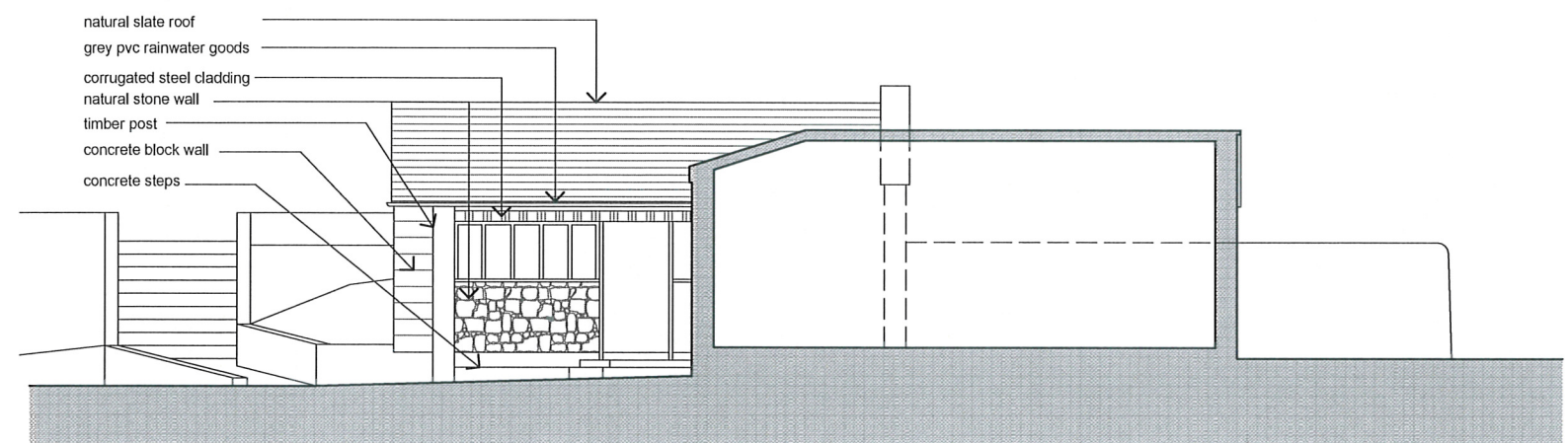

SIDE/GARDEN ELEVATION

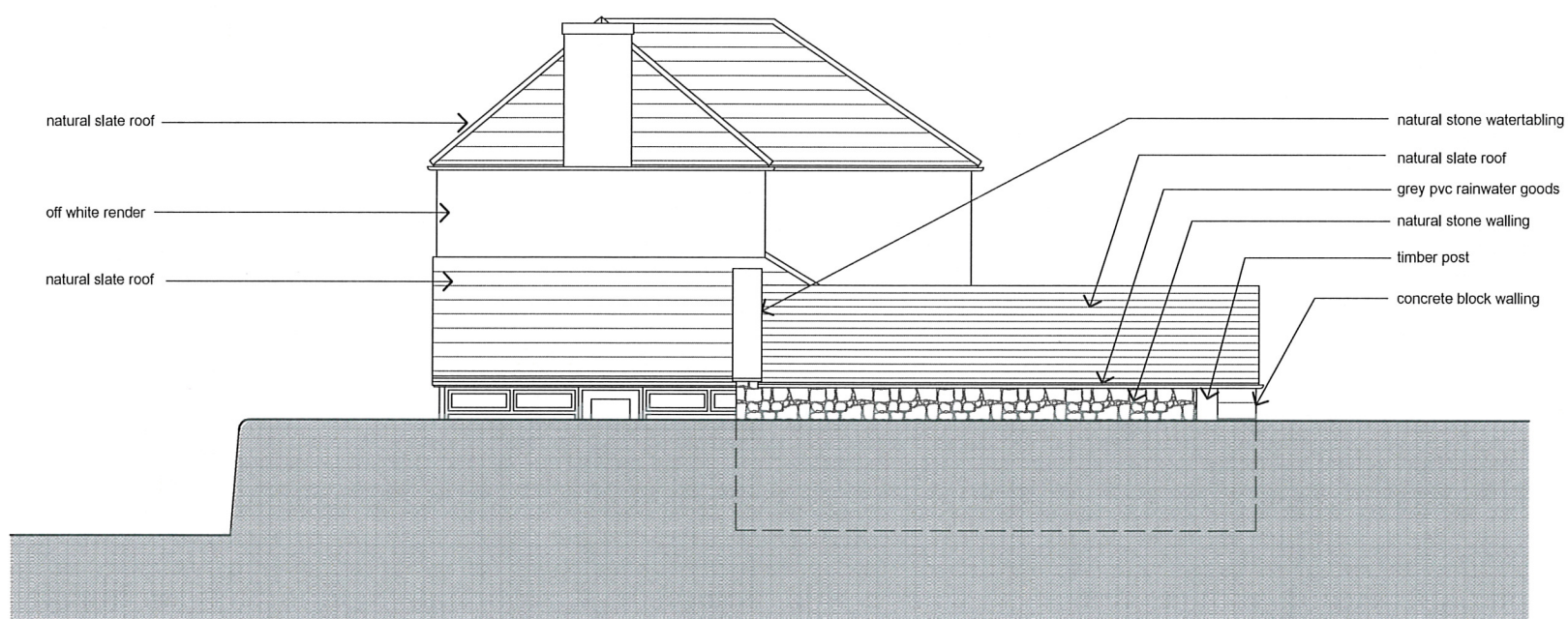

SIDE ELEVATION (FACING CHURCH)

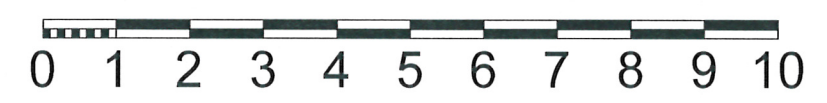

affordable architecture
 Border House, Beaufront Park, Anick Road,
 Hexham, Northumberland, NE46 4TU
 t: 01434 613 928 e: info@affordablearchitecture.co.uk
 www.affordablearchitecture.co.uk

Project: ELMCROFT, FALSTONE
 Client: Mr & Mrs REED

EXISTING ELEVATIONS SHEET 2
 Drawing Number: 0098/AL(0)09

Scale: 1:100@A3
 Date: 21.10.15
 Rev: *

- General Notes
1. This Drawing is Copyright
 2. The contractor must check and verify the dimensions of the whole site and building including levels and sewer inverts, before commencing work.
 3. This drawing is to be read with and checked against any specialist drawings, including those of the engineers, before work commences.
 4. The contractor must work in strict compliance with all British Standards, Building Regulations, Act of Parliament and European Legislation.

Date	Amendment

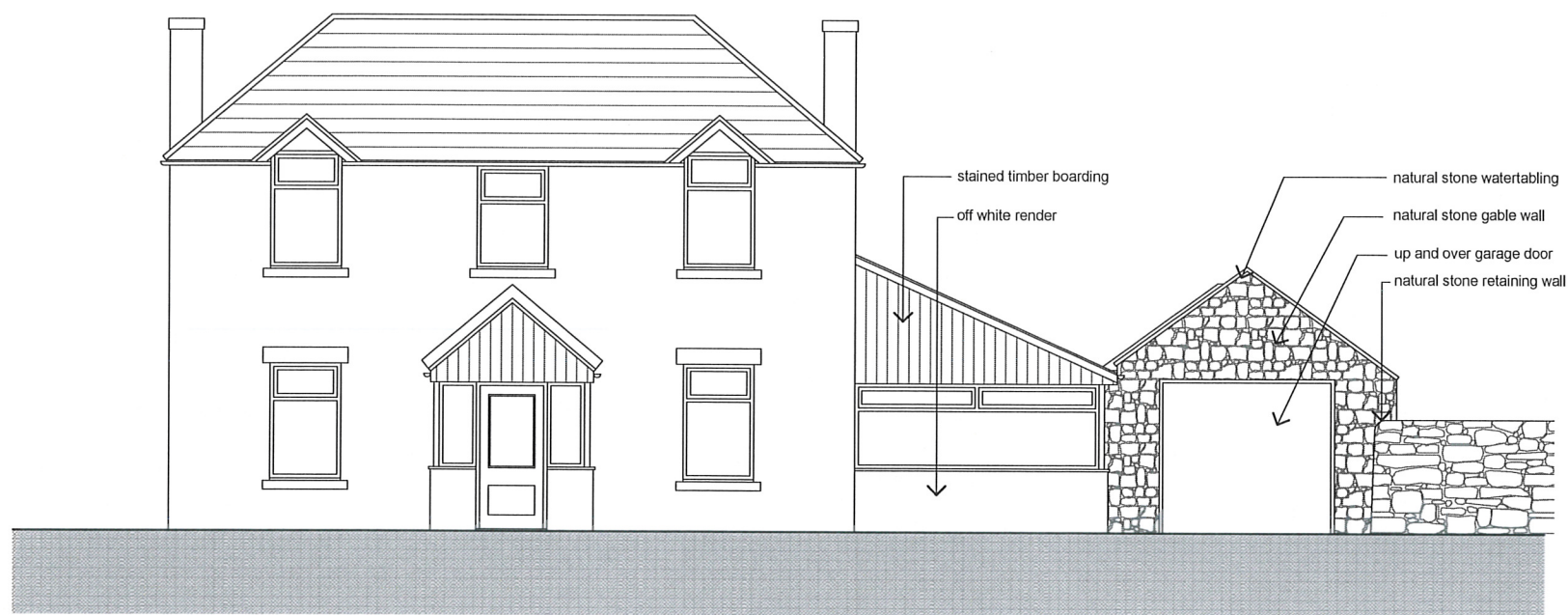

FRONT/STREET ELEVATION

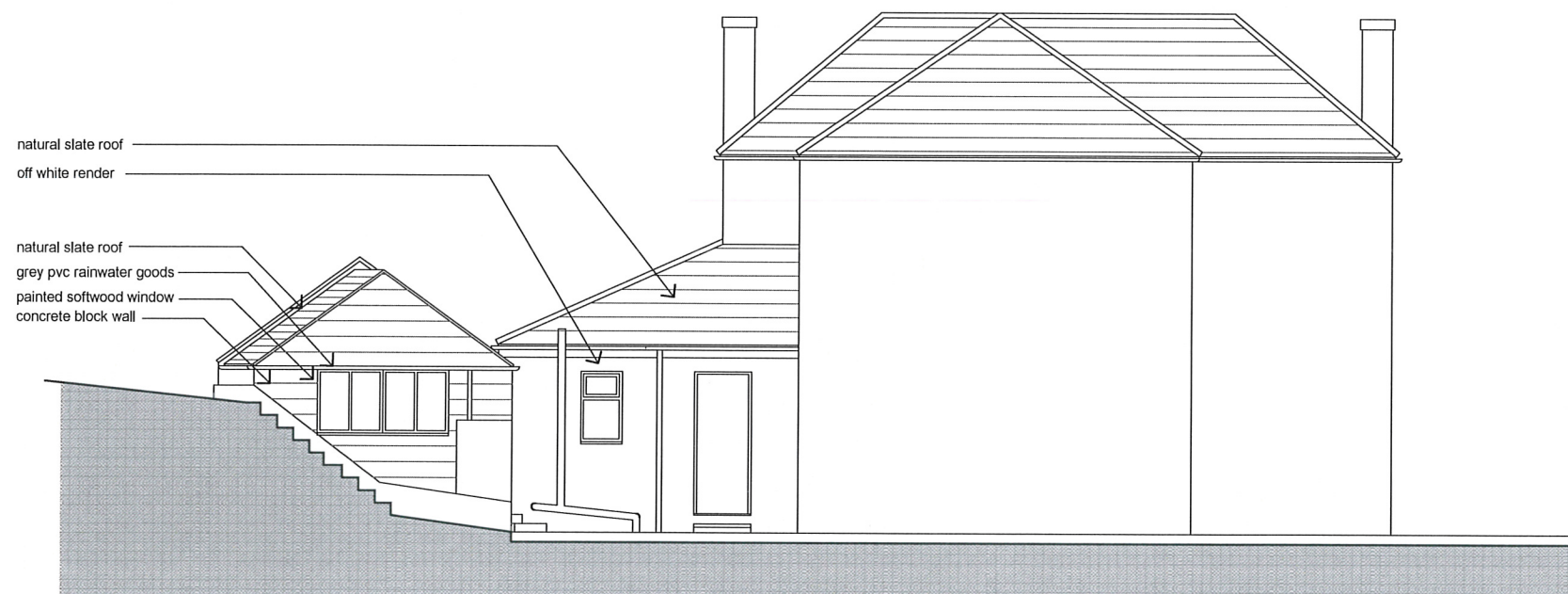

REAR/GARDEN ELEVATION



affordable architecture
 Border House, Beaumont Park, Anick Road,
 Hexham, Northumberland, NE46 4TU
 t: 01434 613 928 e: info@affordablearchitecture.co.uk
 www.affordablearchitecture.co.uk

Project: ELMCROFT, FALSTONE

Client: Mr & Mrs REED

EXISTING ELEVATIONS SHEET 1

Scale: 1:100@A3

Drawing Number: 0098/AL(0)08

Date: 21.10.15

Rev: *

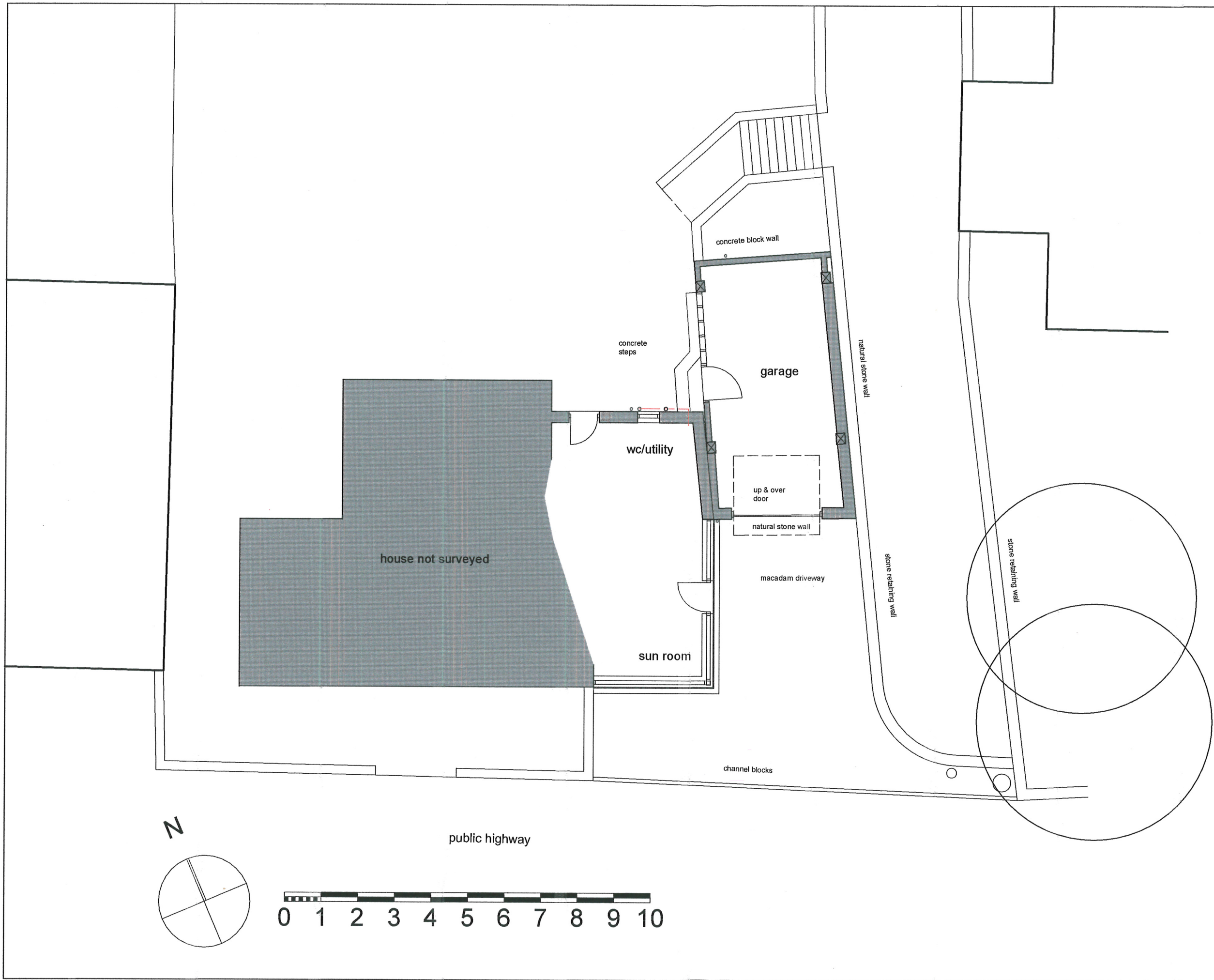

- General Notes
1. This Drawing is Copyright!
 2. The contractor must check and verify the dimensions of the whole site and building, including levels and sewer inverts, before commencing work.
 3. This drawing is to be read with and checked against any specialist drawings, including those of the engineer, before work commences.
 4. The contractor must work in strict compliance with all British Standards, Building Regulations, Act of Parliament and European Legislation.

Date	Amendment

affordable architecture
 Border House, Beaufront Park, Anick Road,
 Hexham, Northumberland, NE46 4TU
 t: 01434 613 928 e: info@affordablearchitecture.co.uk
 www.affordablearchitecture.co.uk

Project: ELMCROFT, FALSTONE

Client: Mr & Mrs REED

EXISTING FLOOR PLAN Drawing Number: 0098/AL(0)06

Scale: 1:100@A3 Date: 21.10.15 Rev: *