

GROUND FLOOR PLAN

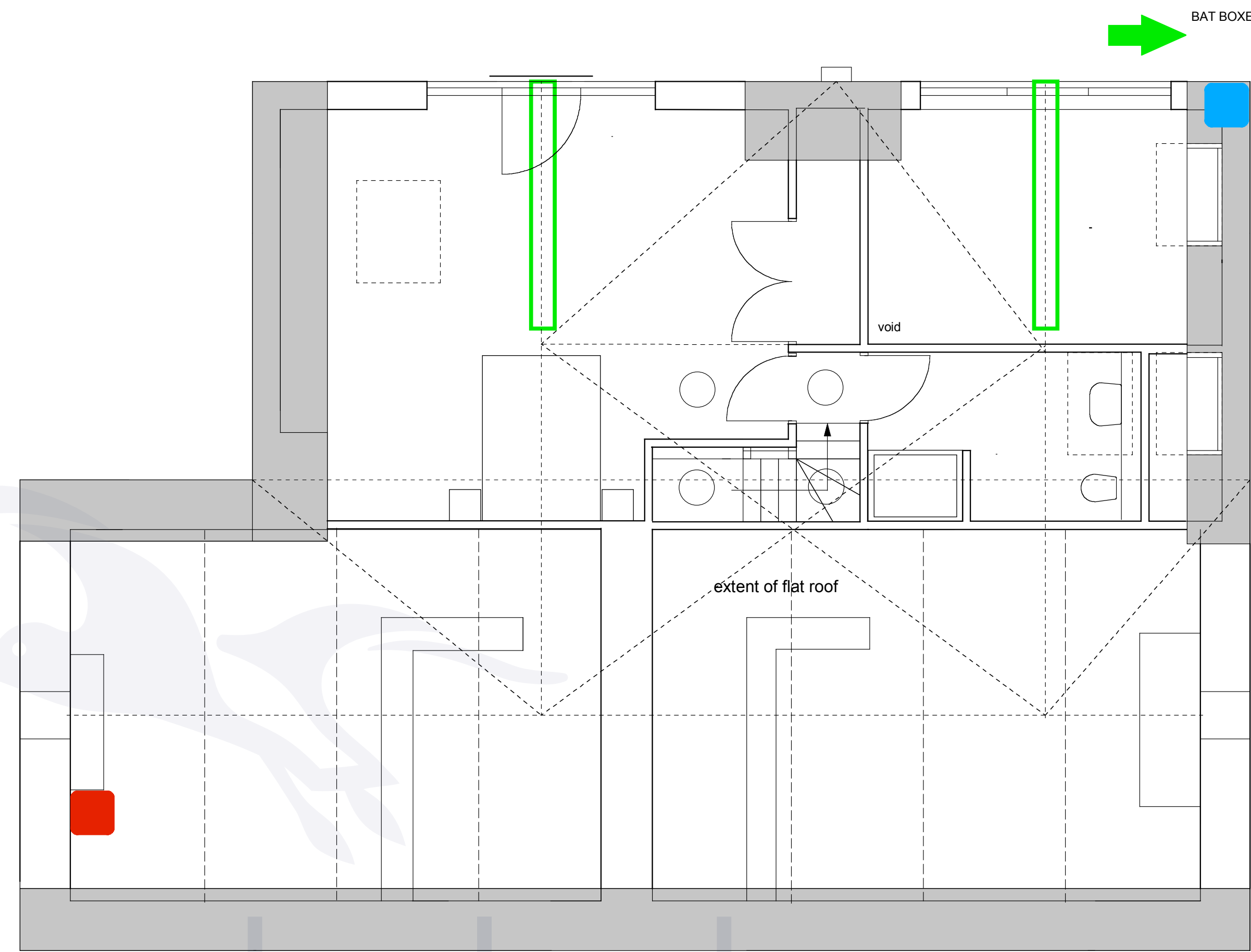

FIRST FLOOR PLAN

NOTES

- MATERIALS**
- WALLS: STONE TO MATCH EXISTING EXCEPT WHERE SHOWN
  - PROPRIETARY SELF-COLOURED RENDER COLOUR TO BE APPROVED
  - ROOF: PITCHED - RECLAIMED WELSH SLATE
  - FLAT - SINGLE PLY PVC DARK GREY
  - DOORS/WINDOWS: VELFAC 200 EPOXY COATED ALUMINIUM OR SIMILAR
  - COLOUR TO BE APPROVED
  - RAINWATER GOODS: PAINTED CASTE IRON

**BAT MITIGATION**

- EAVES CREVICE PROVISION
- BAT ACCESS CREVICES LEFT AS AT PRESENT
- RIDGE CREVICE PROVISION
- BAT BOXES 20M

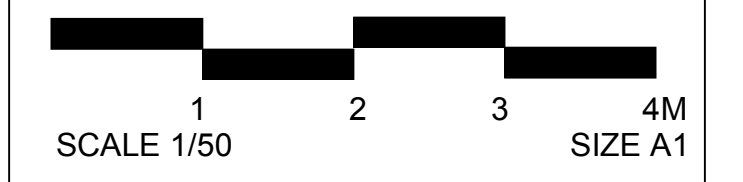

**REVISIONS:**

F 21.10.15 PLANNING ISSUE



SOUTH ELEVATION

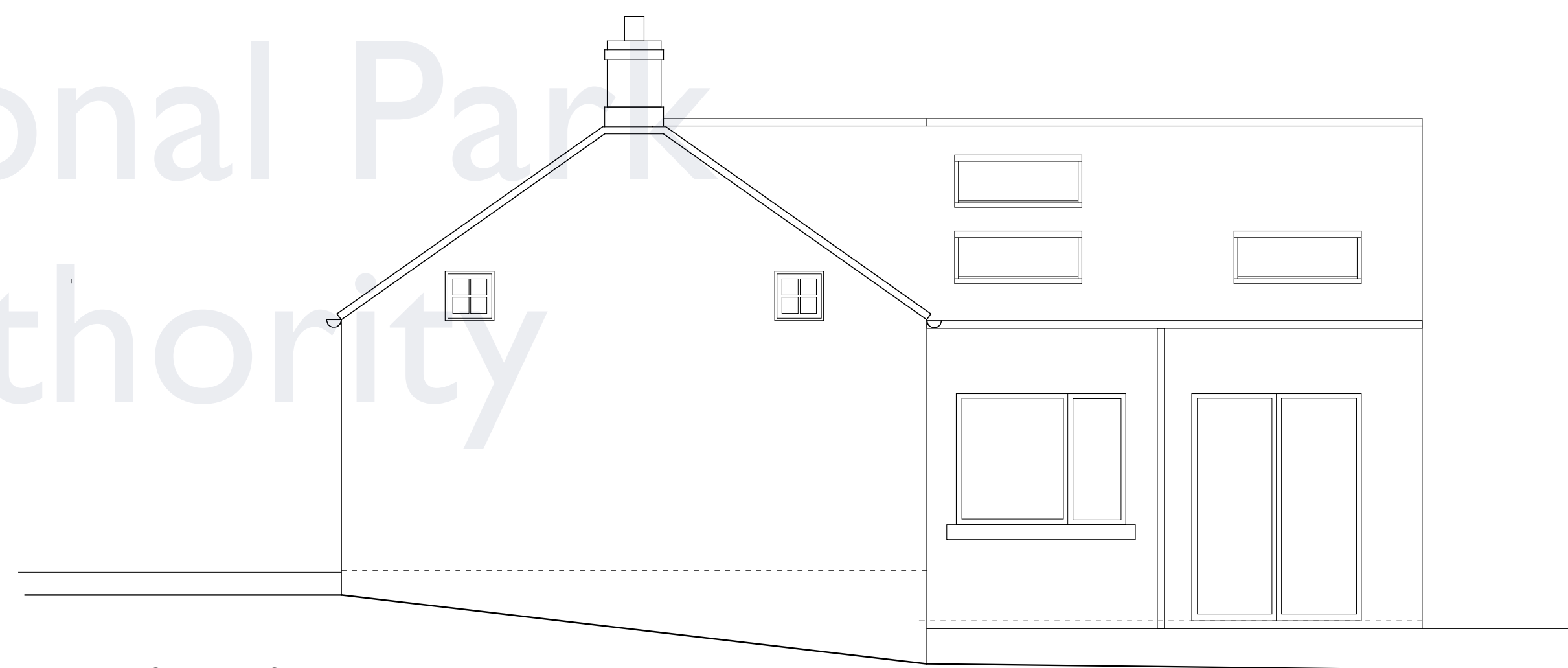

EAST ELEVATION

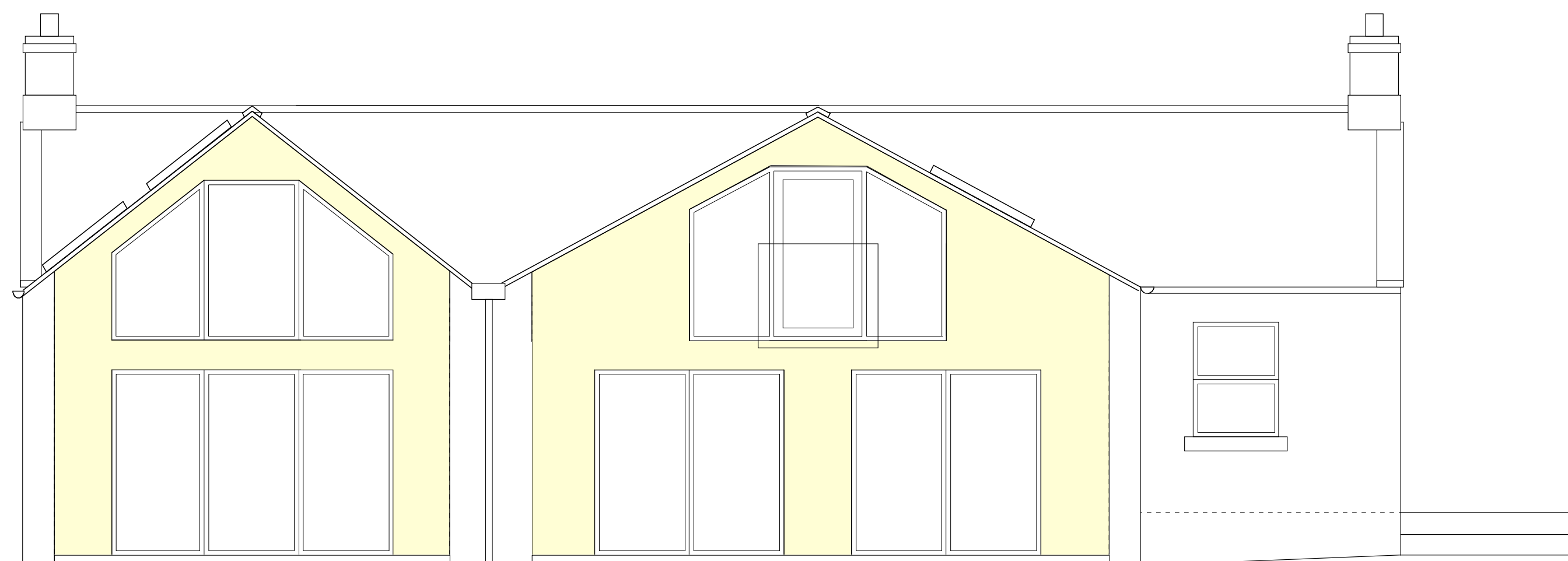

NORTH ELEVATION

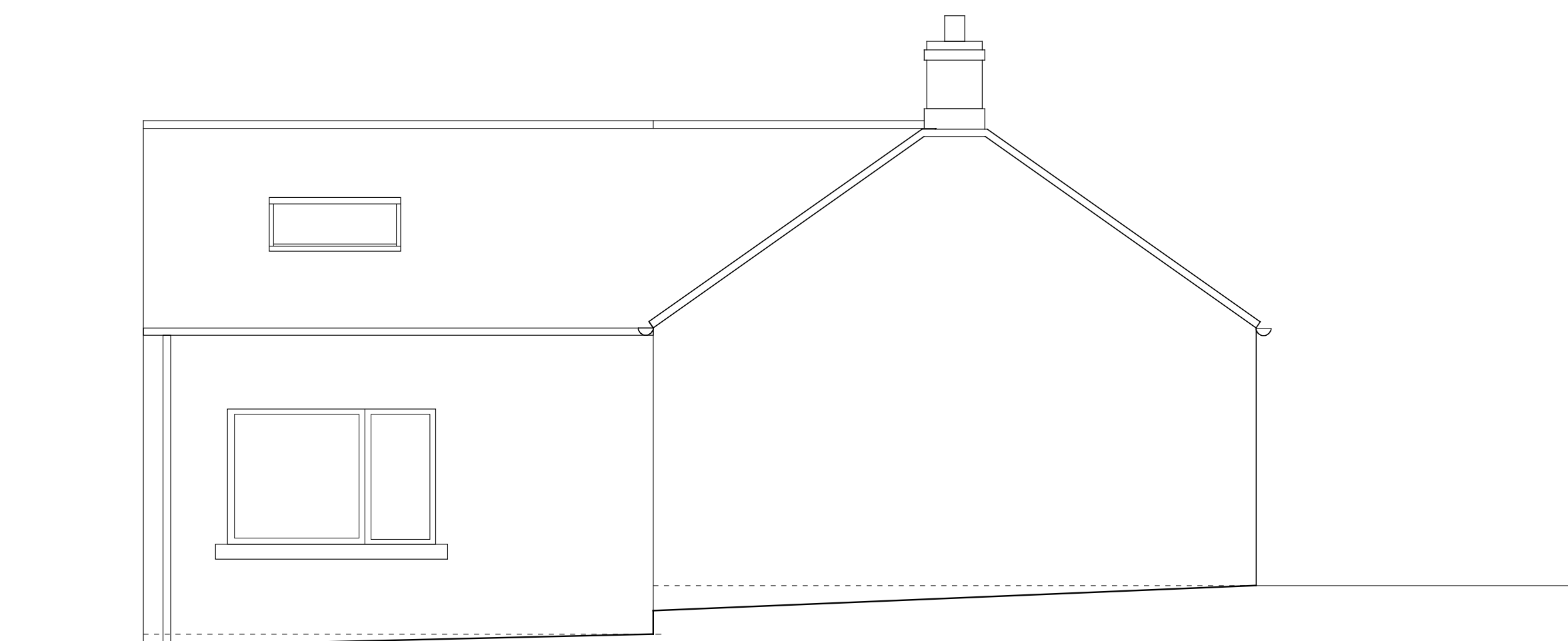

WEST ELEVATION

Project  
THE BADGER SWINDON

Client  
CHRIS AND LUISA TRINDER

Drawing  
PROPOSED ALTERATIONS PROPOSED

Scale  
1/50

Date  
7/15

Drawn  
NJ

Checked  
F

Rev  
1501/02

The Badger House  
Sharperton  
Morpeh  
Northumberland  
NE65 7AE

JENKINS PARTNERSHIP ARCHITECTS

Tel 01669 650354