

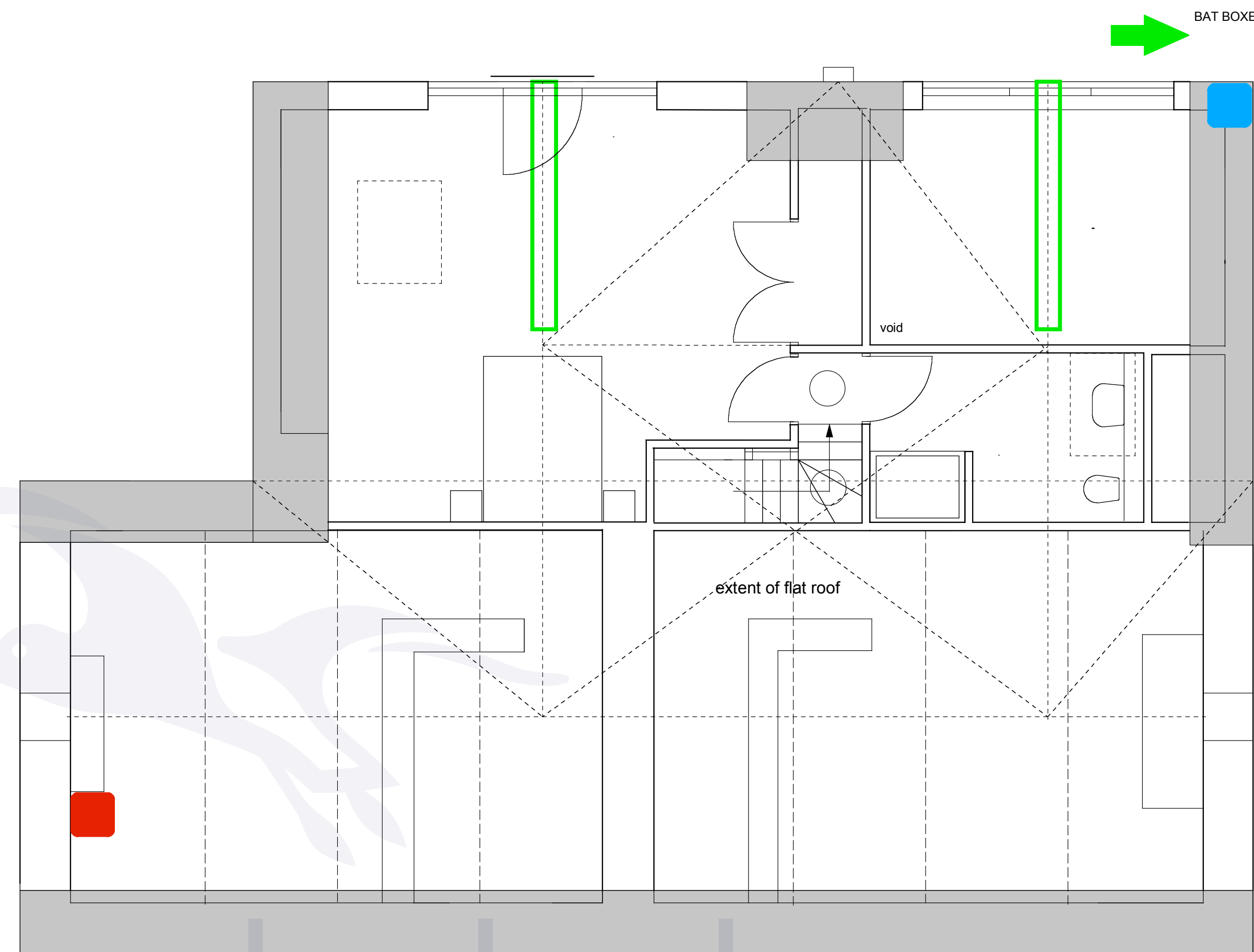



GROUND FLOOR PLAN



FIRST FLOOR PLAN

**NOTES**  
**MATERIALS**  
 WALLS: STONE TO MATCH EXISTING  
 ROOF: PITCHED - RECLAIMED WELSH SLATE  
 FLAT - SINGLE PLY PVC DARK GREY  
 DOORS/WINDOWS: VELFAC 200 EPOXY COATED ALUMINIUM OR SIMILAR COLOUR TO BE RAL 7046  
 RAINWATER GOODS: PAINTED CASTE IRON

- BAT MITIGATION**
-  EAVES CREVICE PROVISION
  -  BAT ACCESS CREVICES LEFT AS AT PRESENT
  -  RIDGE CREVICE PROVISION
  -  BAT BOXES 20M



**REVISIONS:**  
 F 21.10.15 PLANNING ISSUE  
 G 15.2.16 RENDER OMITTED  
 TWO ROOF WINDOWS OMITTED

Project  
**THE BADGER SWINDON**  
 Client  
**CHRIS AND LUISA TRINDER**



Drawing  
**PROPOSED ALTERATIONS PROPOSED**

Scale  
**1/50**  
 Date  
**7/15**  
 Drawn  
**NJ**  
 Draw No.  
**1501/02**  
 Checked  
**G**  
 Rev  
**1501/02**  
 The Bastle House  
 Sharperton  
 Northumberland  
 NE65 7AE  
 Tel  
**01669 650354**



SOUTH ELEVATION



EAST ELEVATION

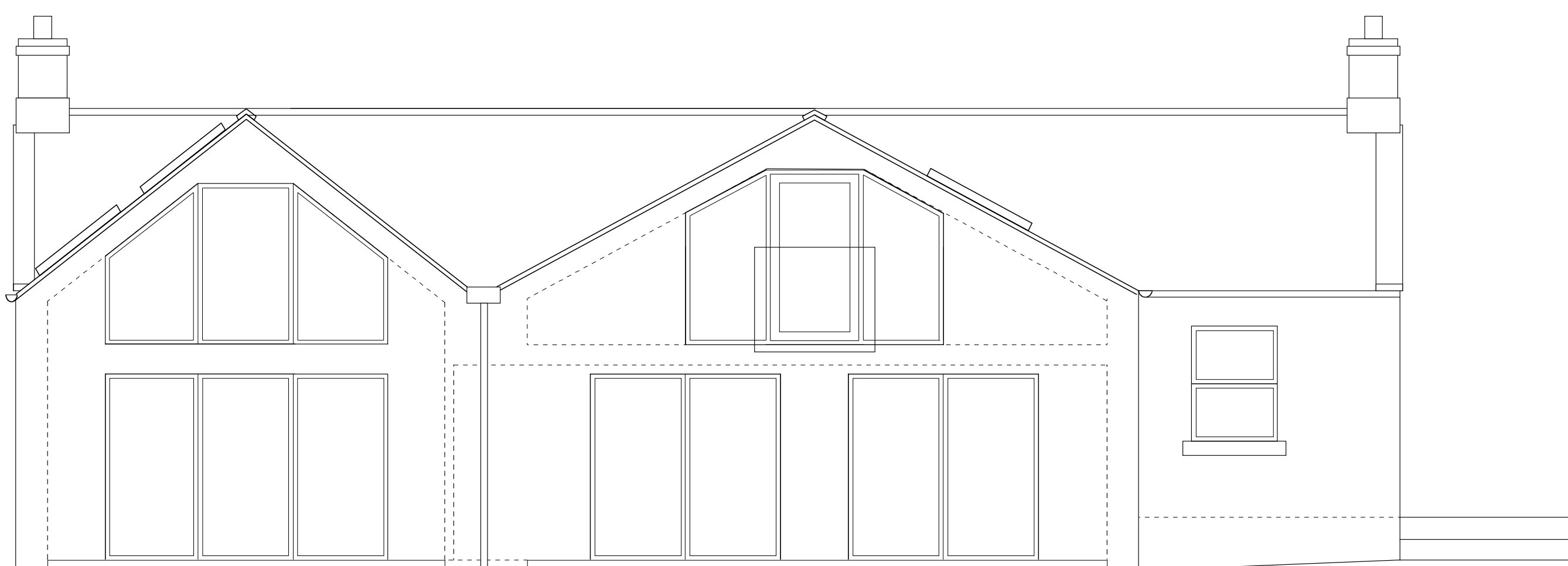

NORTH ELEVATION

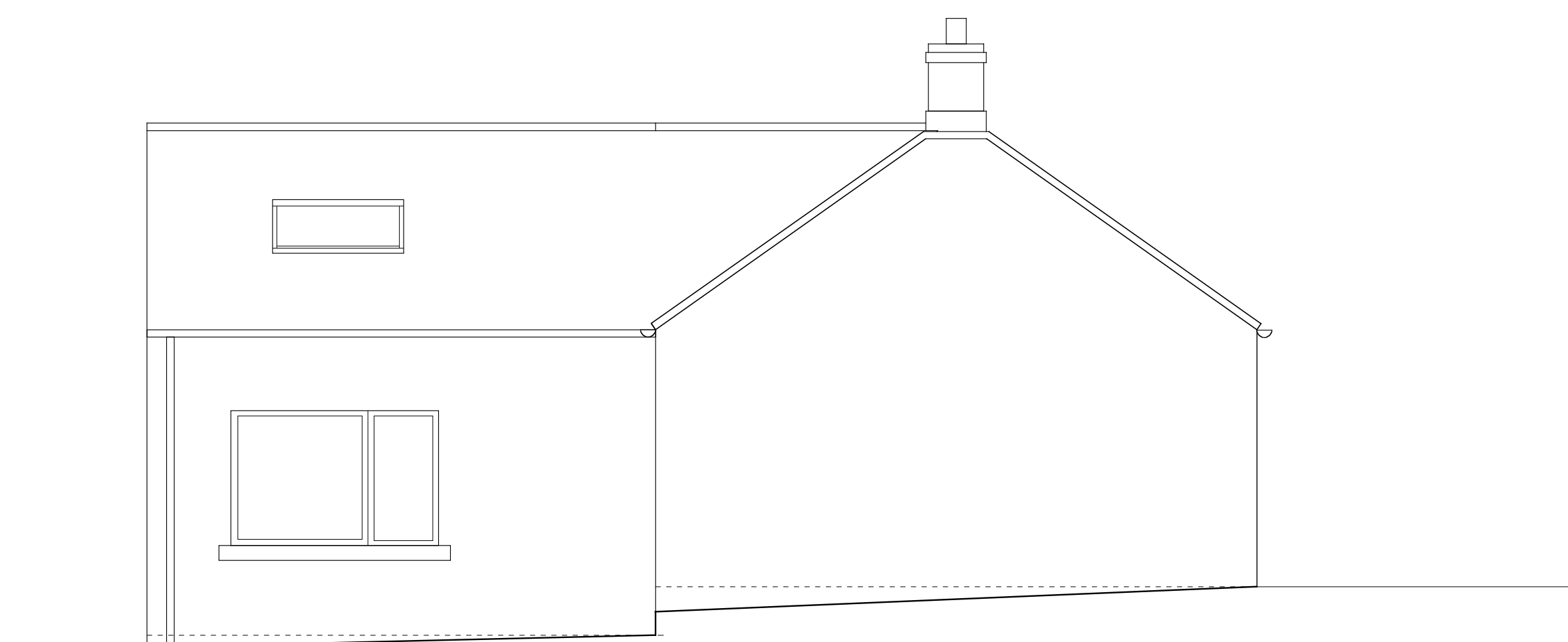

WEST ELEVATION