

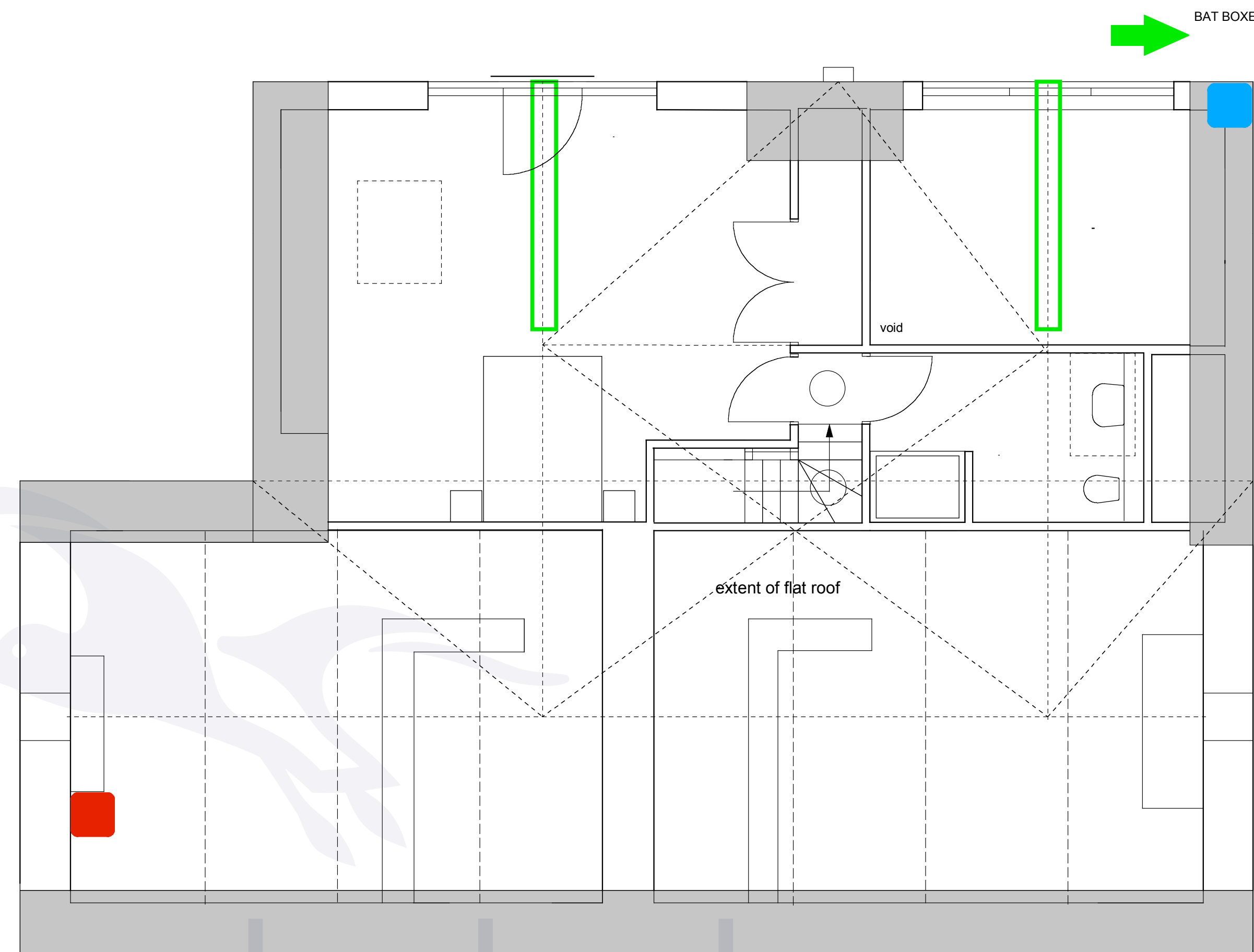



GROUND FLOOR PLAN



FIRST FLOOR PLAN

NOTES
MATERIALS
 WALLS: STONE TO MATCH EXISTING
 ROOF: PITCHED - RECLAIMED WELSH SLATE
 FLAT - SINGLE PLY PVC DARK GREY
 DOORS/WINDOWS: VELFAC 200 EPOXY COATED
 ALUMINIUM OR SIMILAR
 COLOUR TO BE RAL 7046
 RAINWATER GOODS: PAINTED CASTE IRON

- BAT MITIGATION**
-  EAVES CREVICE PROVISION
 -  BAT ACCESS CREVICES LEFT AS AT PRESENT
 -  RIDGE CREVICE PROVISION
 -  BAT BOXES 20M



REVISIONS:
 F 21.10.15 PLANNING ISSUE
 G 15.2.16 RENDER OMITTED
 TWO ROOF WINDOWS OMITTED

Project
THE BADGER SWINDON
 Client
CHRIS AND LUISA TRINDER



Drawing
PROPOSED ALTERATIONS PROPOSED

Scale 1/50
 Date 7/15
 Drawn NJ
 Date 1501/02
 Checked G
 Rev G
 The Bastle House
 Sharperton
 Northumberland
 NE65 7AE
 Tel 01669 650354



SOUTH ELEVATION

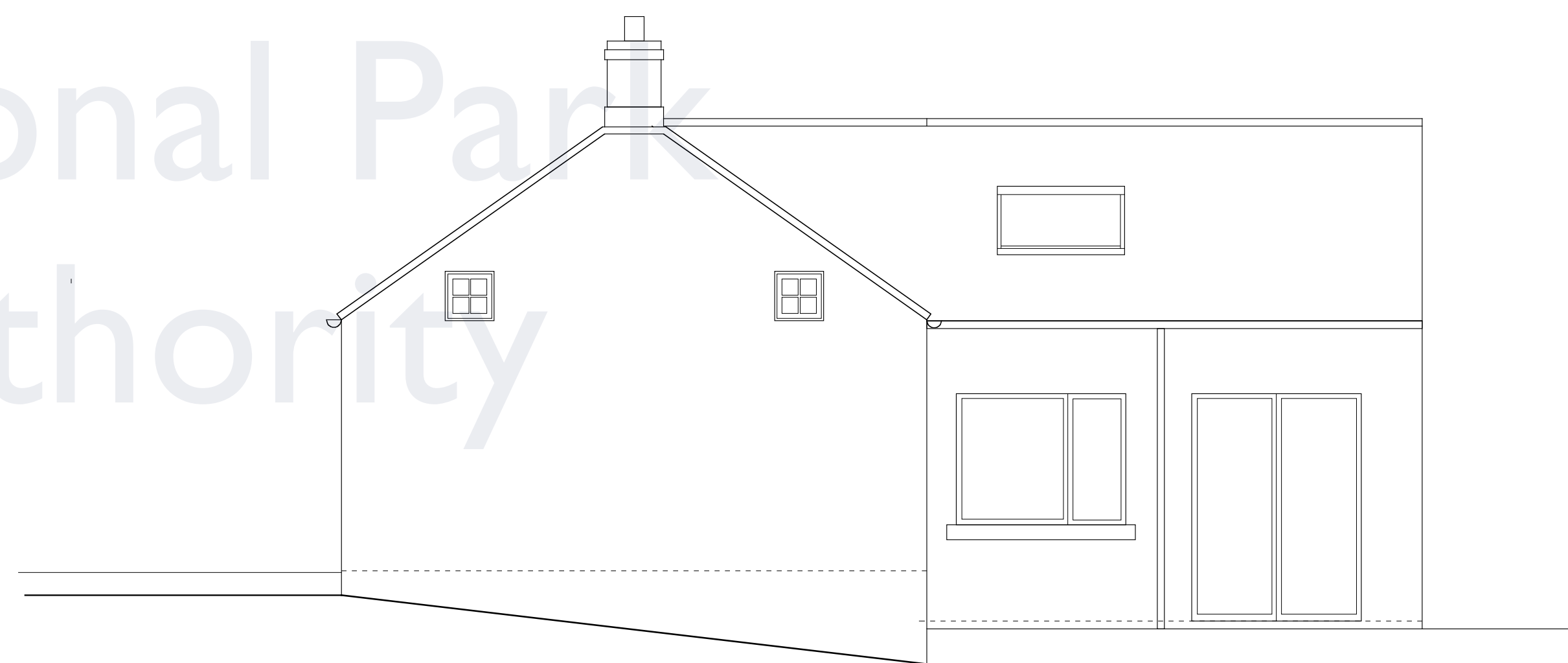

EAST ELEVATION

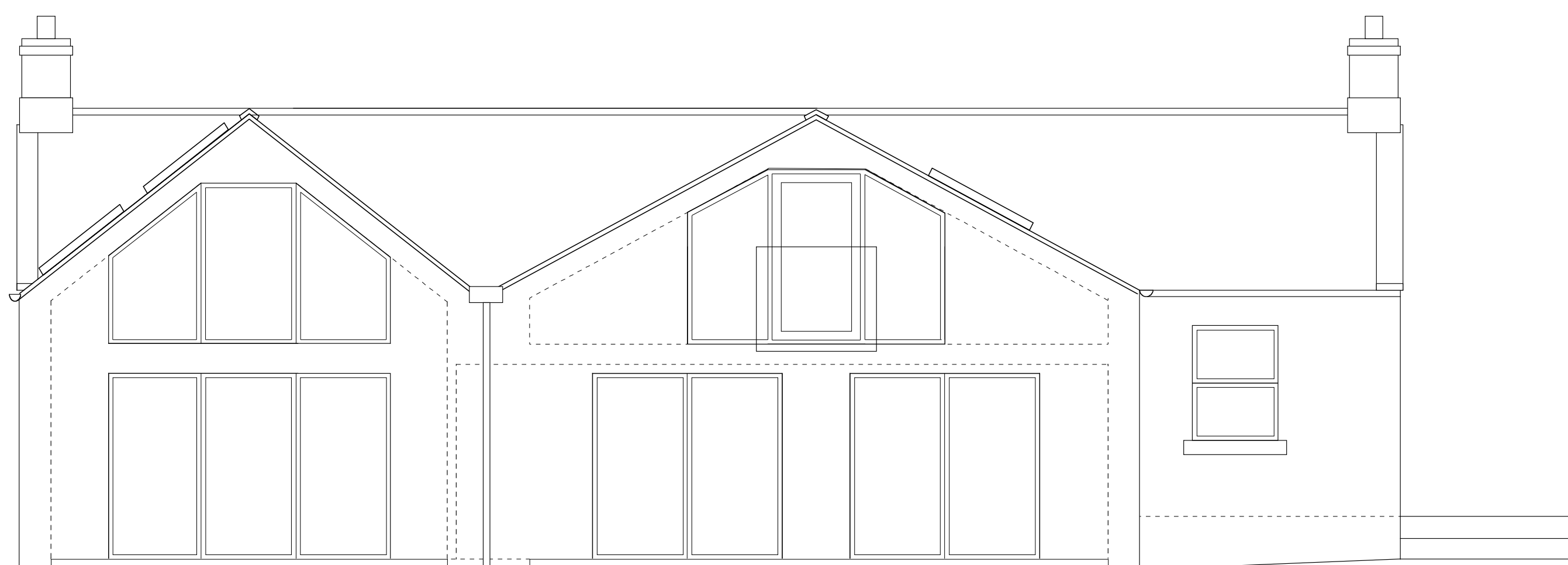

NORTH ELEVATION

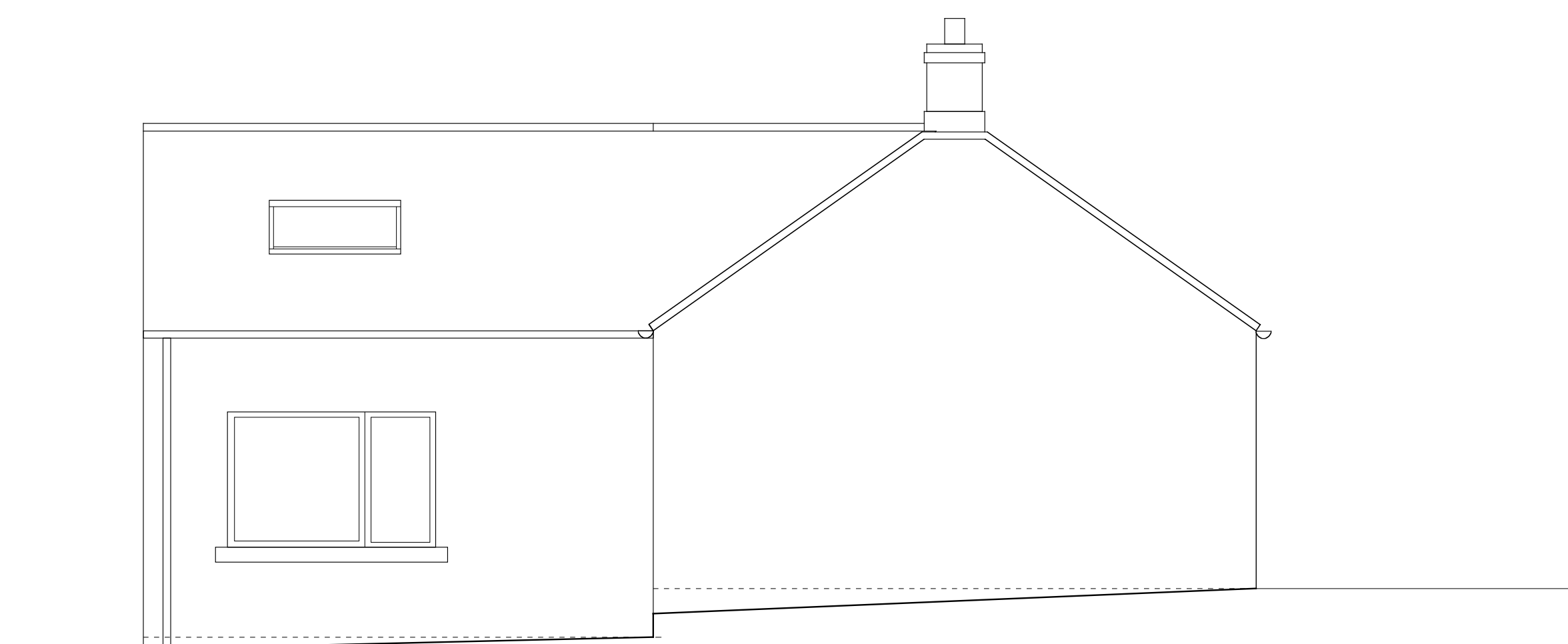

WEST ELEVATION