

IF IN DOUBT ASK

ROOF PITCH= 15°

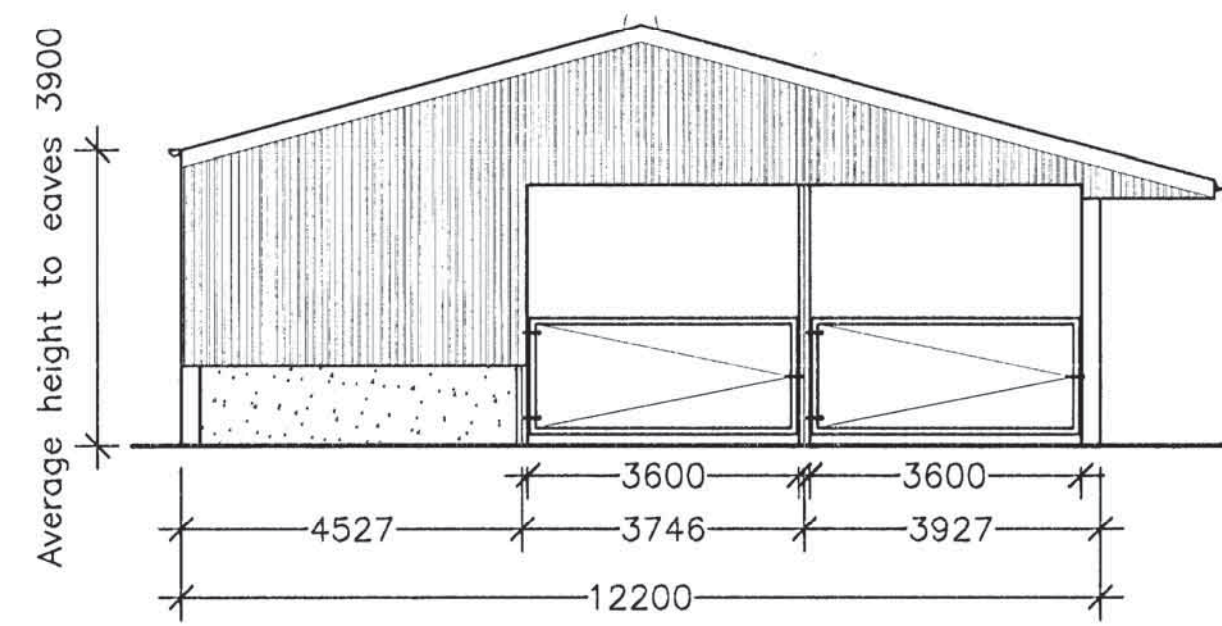

EAST ELEVATION

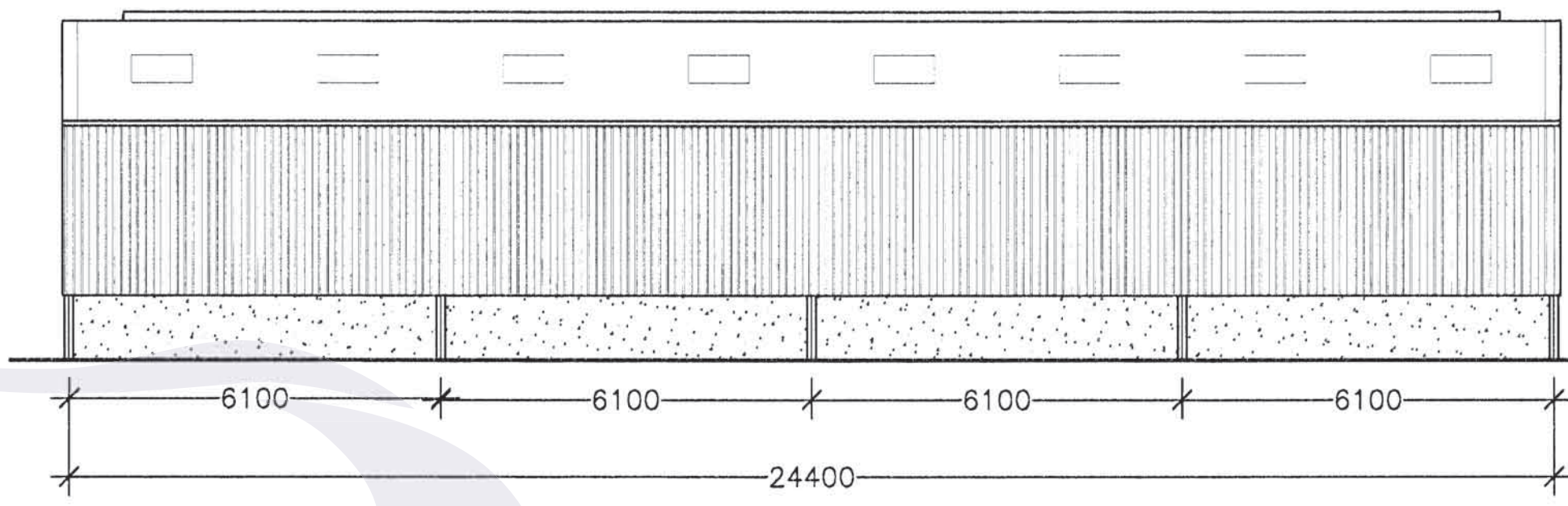

NORTH ELEVATION

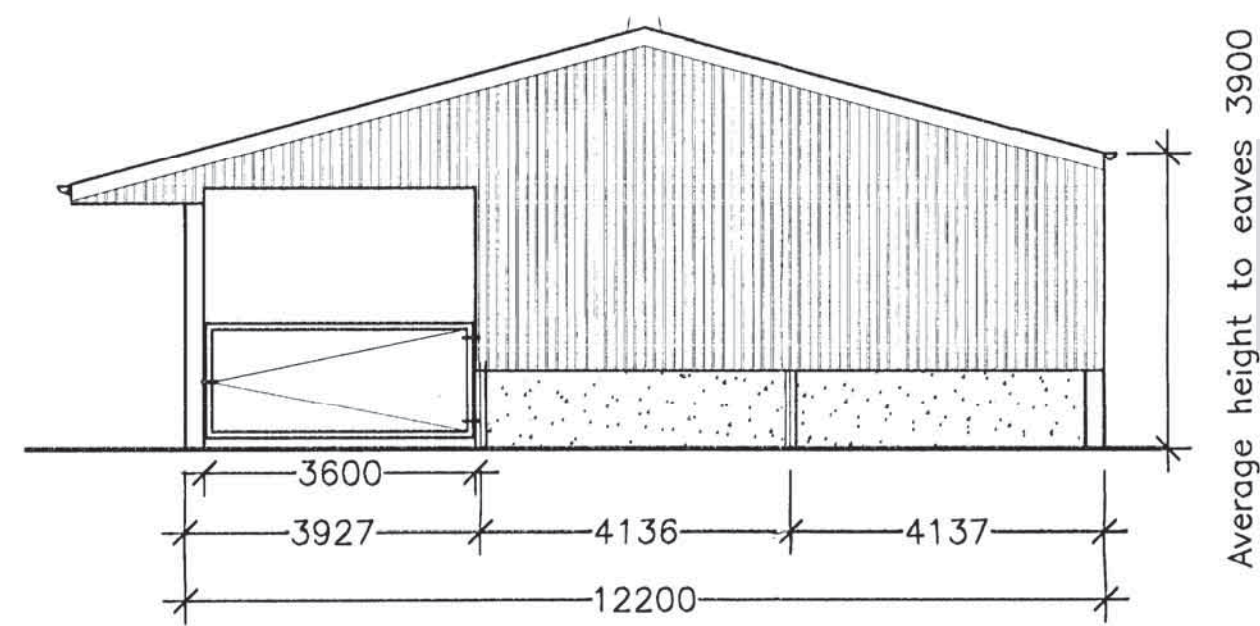

WEST ELEVATION

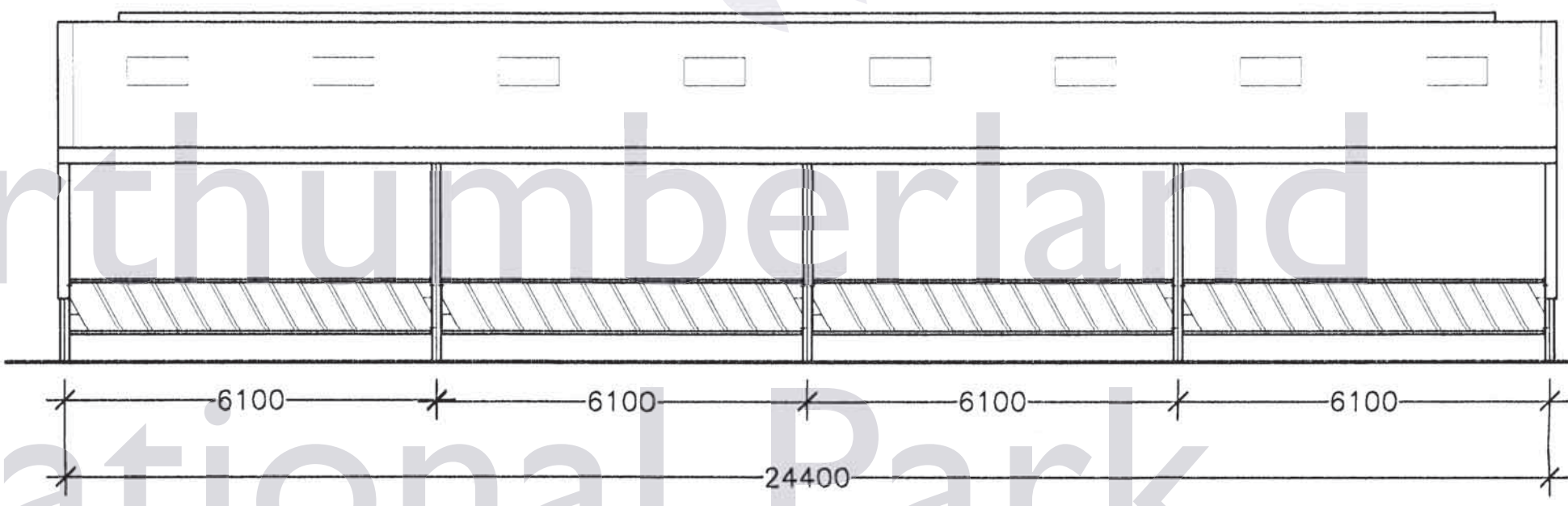

SOUTH ELEVATION

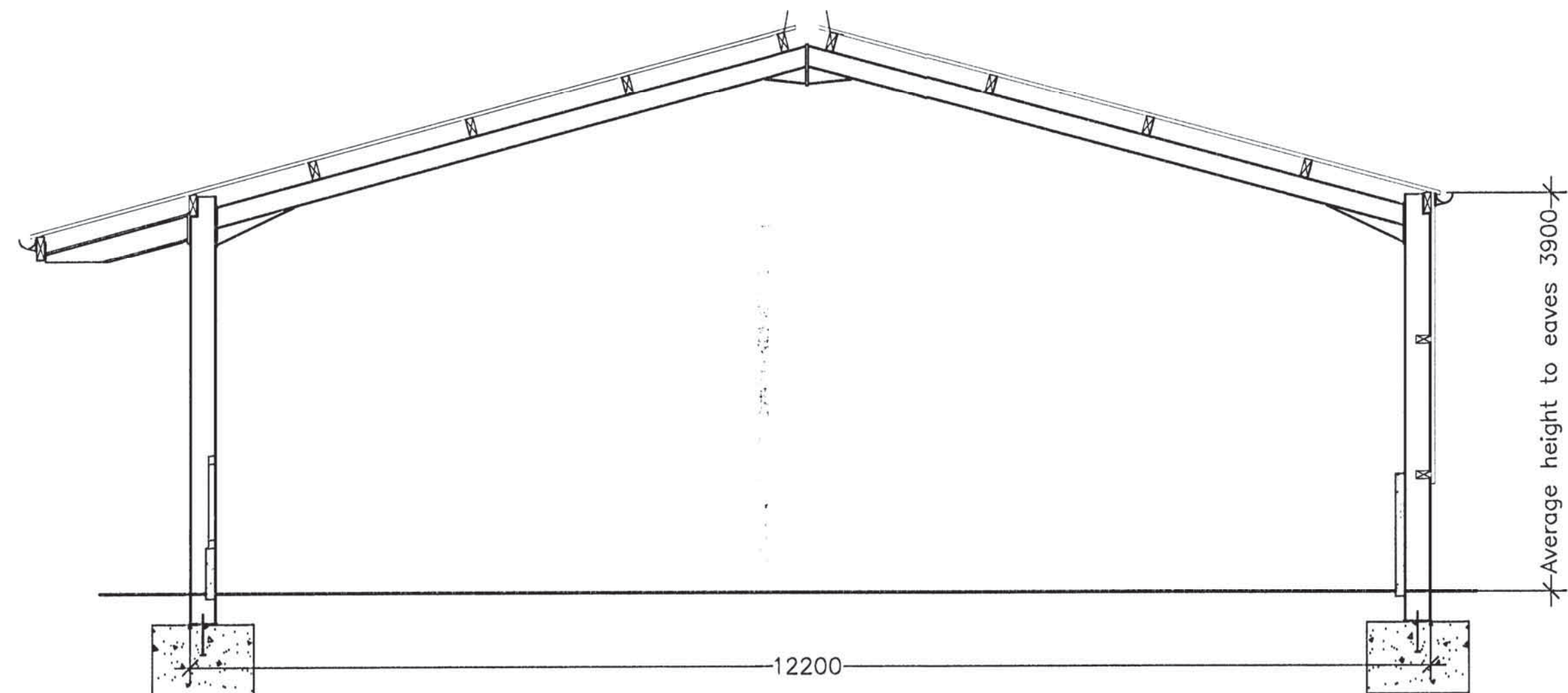

TYPICAL SECTION

Roof clad in 0.7mm thick plastisol coated steel sheets.

North side and both gables clad down to 2.85m below eaves level in spaced timber boarding  
 Due allowance made for 2 No. 3.6m wide x 3.45m high opening in east gable, and 1 No. 3.6m wide x 3.45m high opening in west gable.  
 South side to be left open.

1.2m high concrete panels fitted to north side and both gables.

Open upturned flashings fitted to ridge.

16 No. 1.525m long GRP rooflights fitted 4 No. per bay.

160mm half round PVC gutters fitted to both sides with 100mm PVC downpipes.

All steelwork shotblasted and painted with 1 No. coat of high build zinc phosphate paint and a finish coat of grey alkyd based paint.

Northumberland National Park  
 Authority  
 Planning Department  
 Received  
 - 8 JUL 2009

RECEIVED  
 12 JUN 2009

REV.	DESCRIPTION.	BY&DATE
A	ELEVATIONS ALTERED	M.S 09-06-09
<h2>Farmplan Buildings</h2> <p>Amble Industrial Estate            Amble Northumberland NE65 0PE            Tel:01665 710746 Fax:01665 712738</p>		
<b>TITLE</b> Proposed Stock Building		
<b>CLIENT</b> Mr D. Gibson		<b>SITE</b> Gibbs Hill Farm Bardon Mill Hexham
<b>SCALE at A1</b> 1:100,50	<b>DRAWN</b> M.Sinclair	<b>DATE</b> 21-05-09
<b>ENQ. DRAW. No</b> 2260-01	<b>CONTR. DRAW. No</b>	<b>CHECKED</b> A