

(1A&5) BITUMINOUS MAIN ACCESS ROAD & PLANT ROOM ACCESS

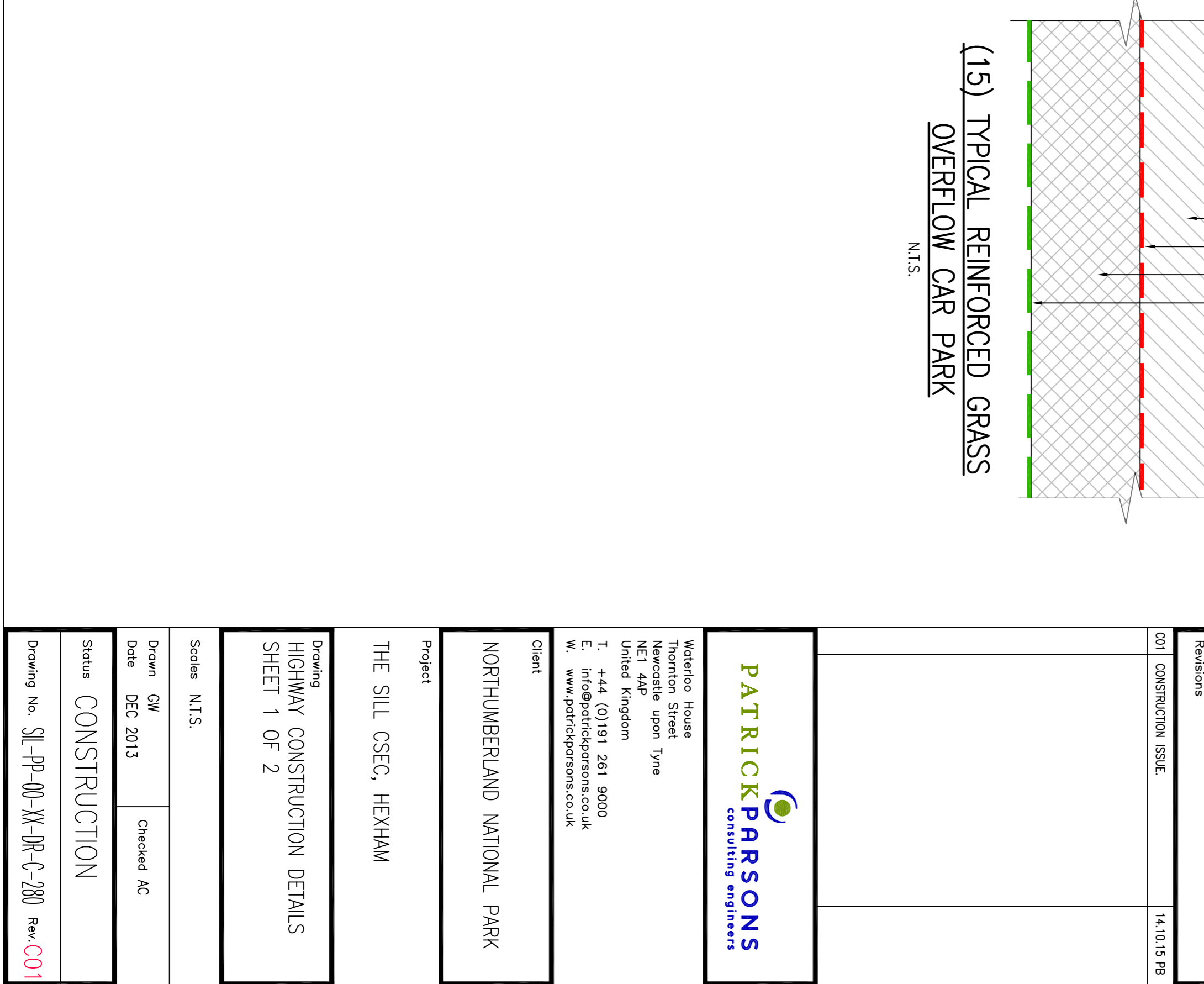
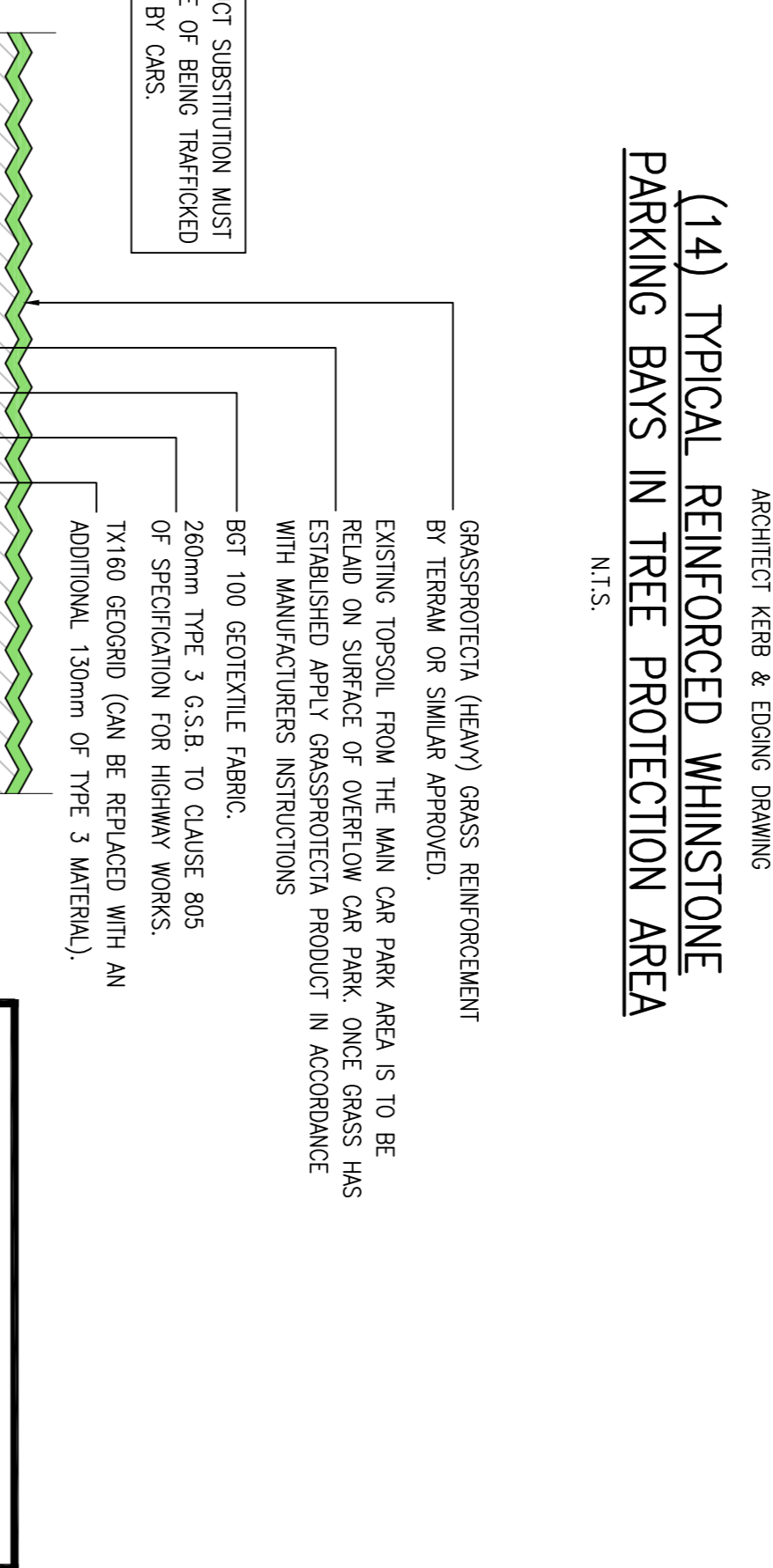
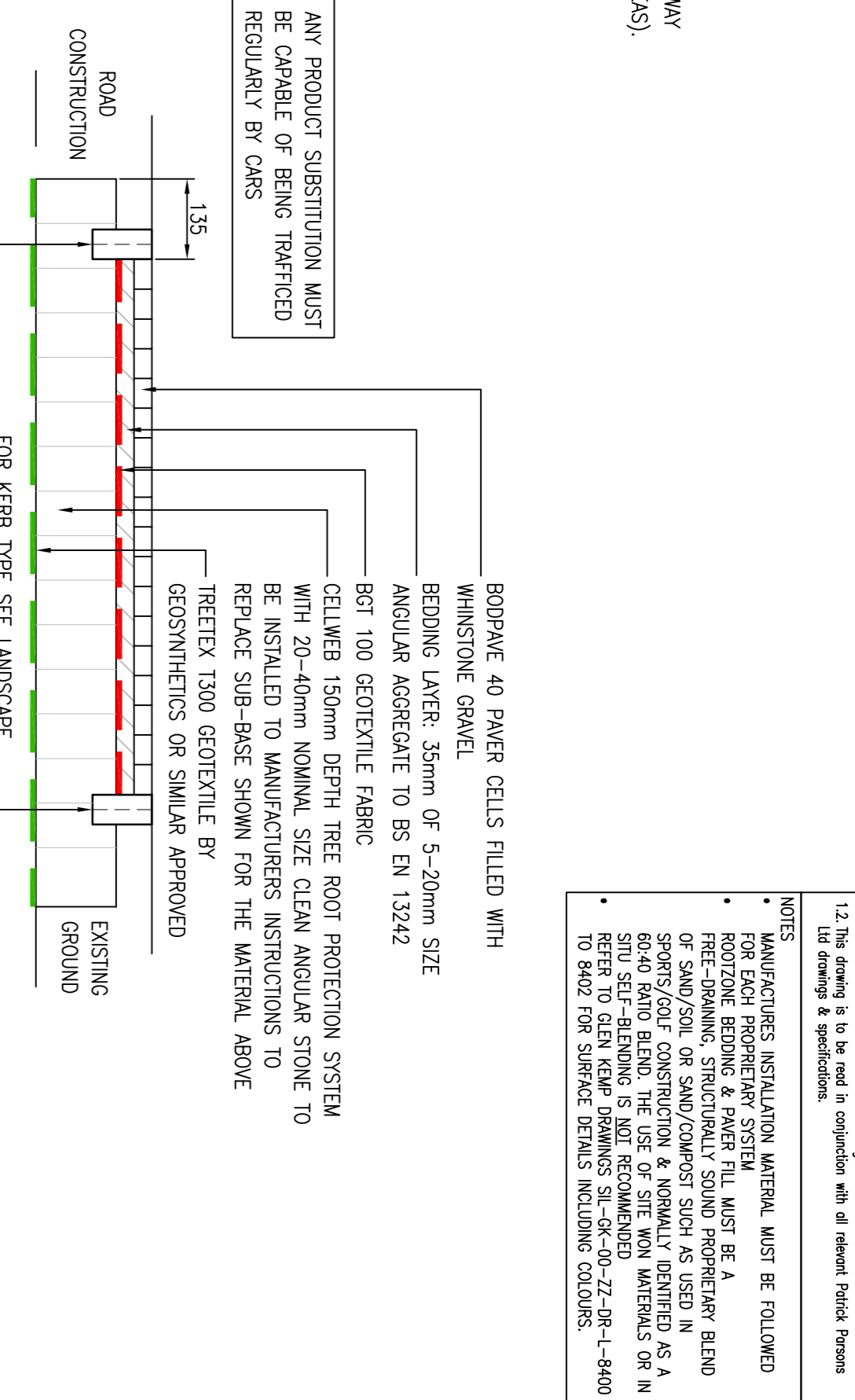
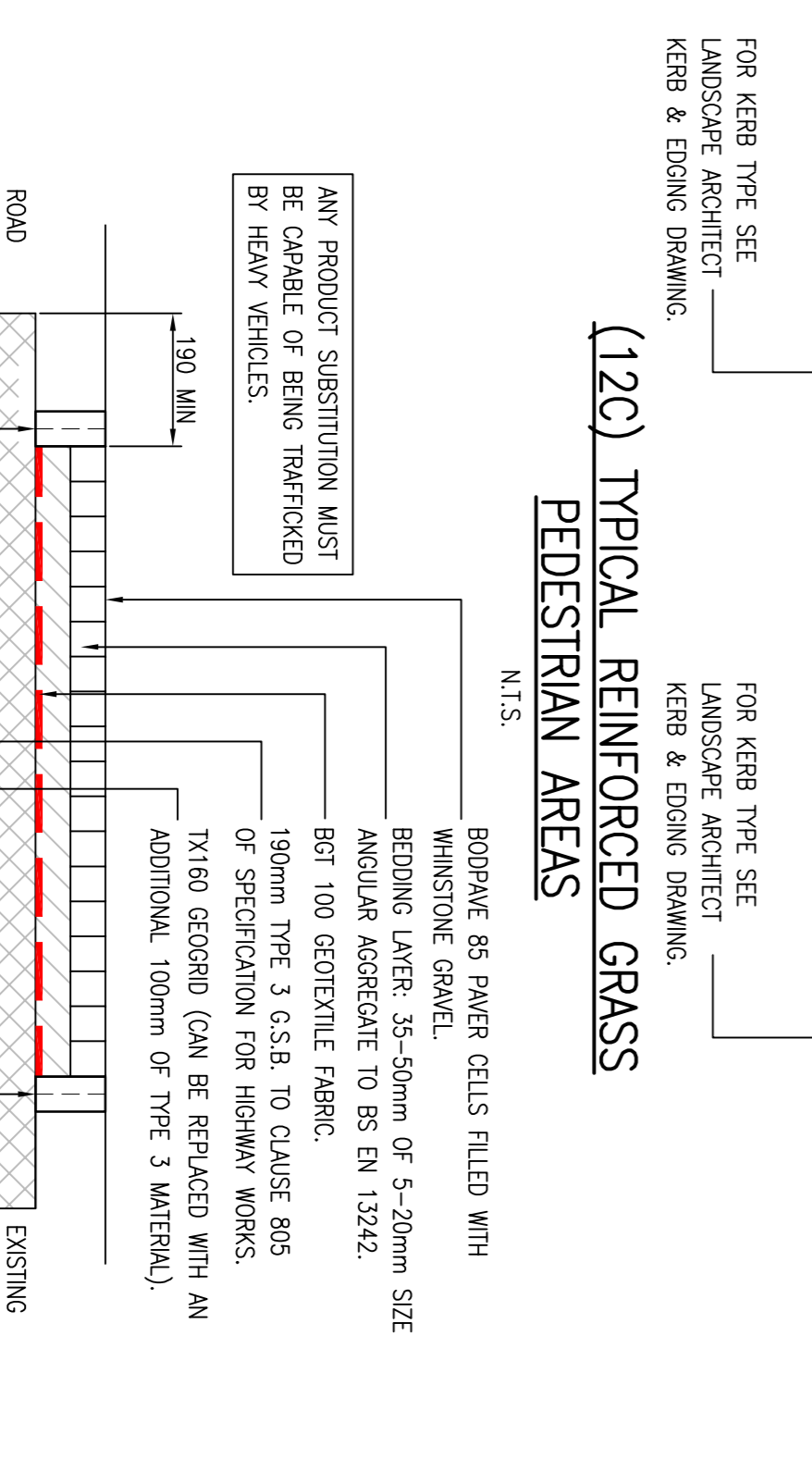
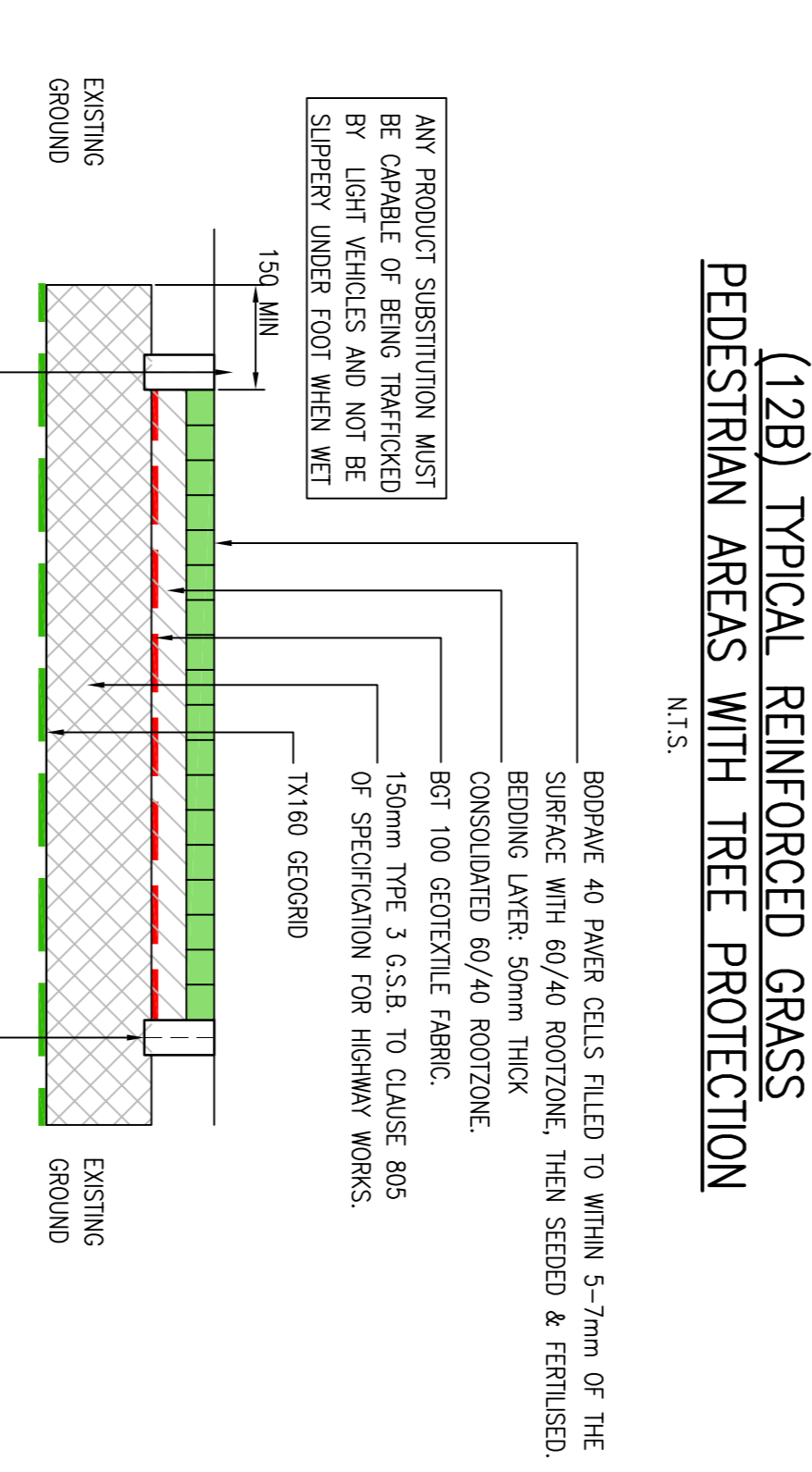
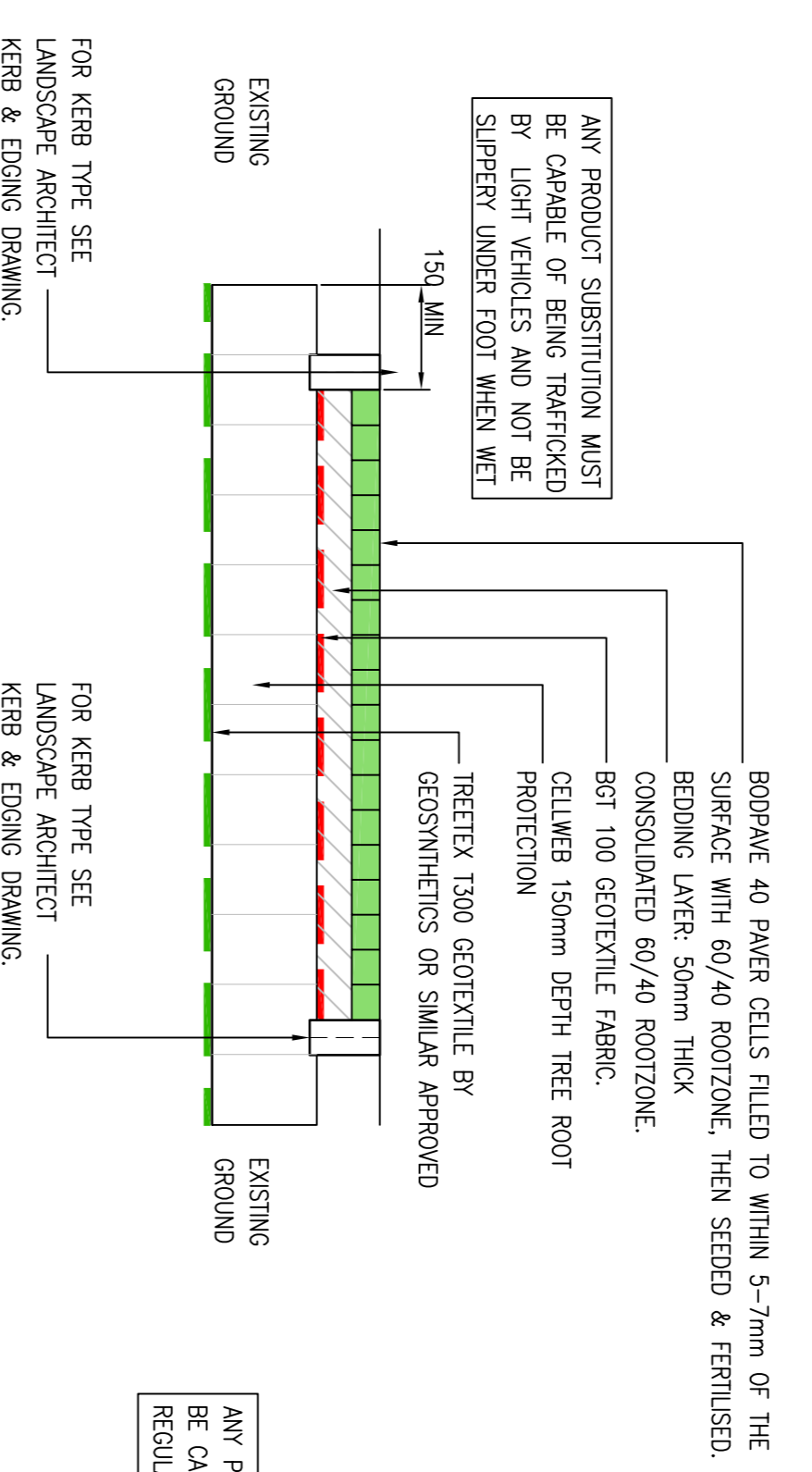
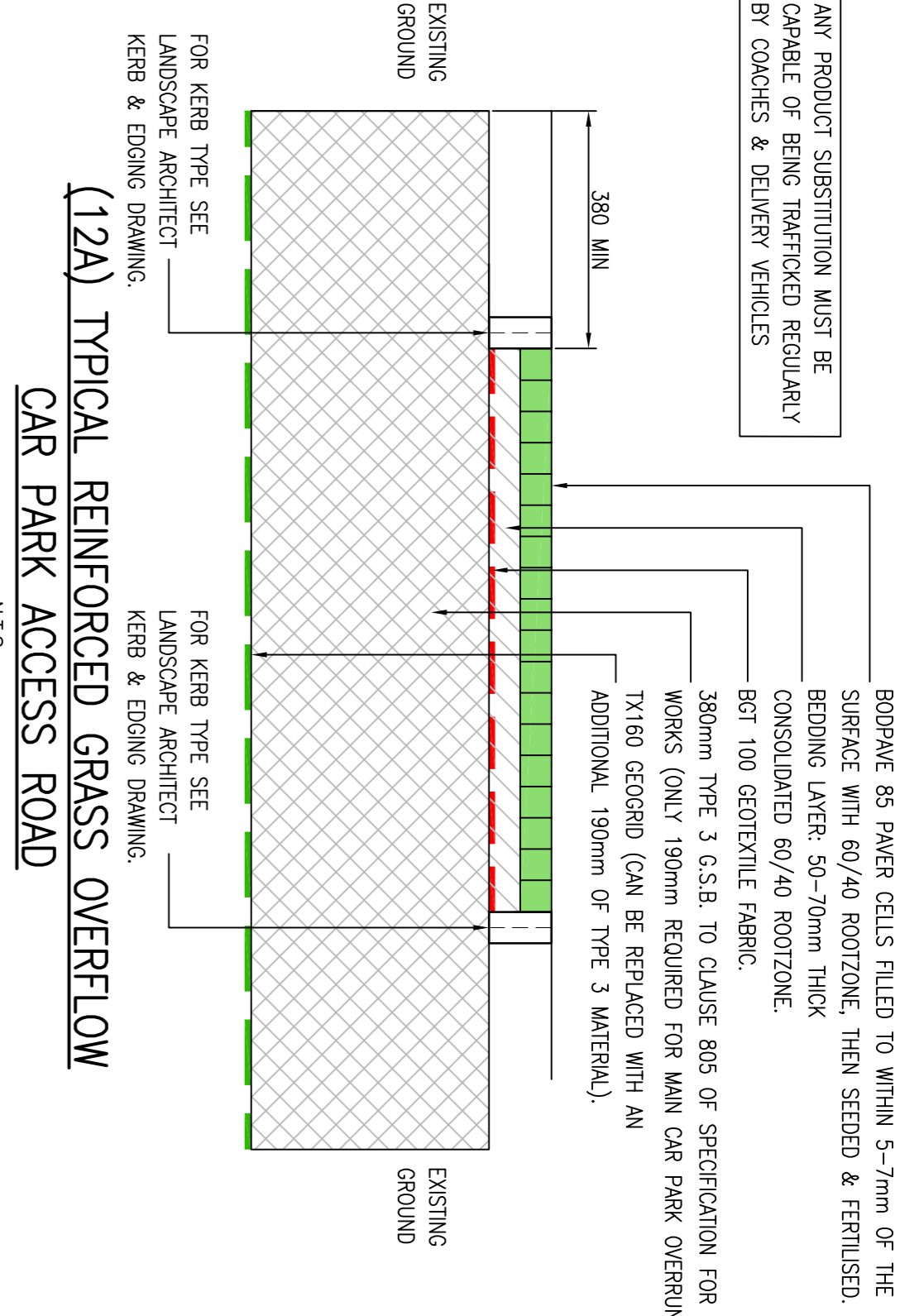
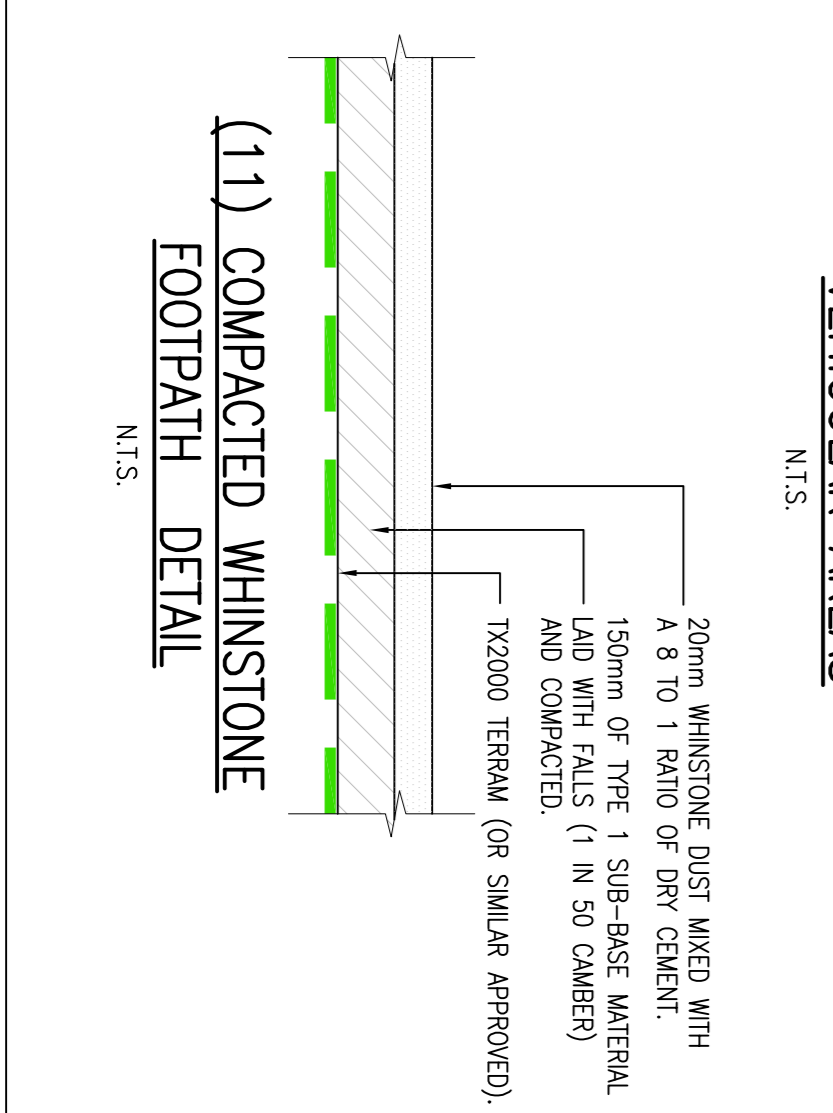
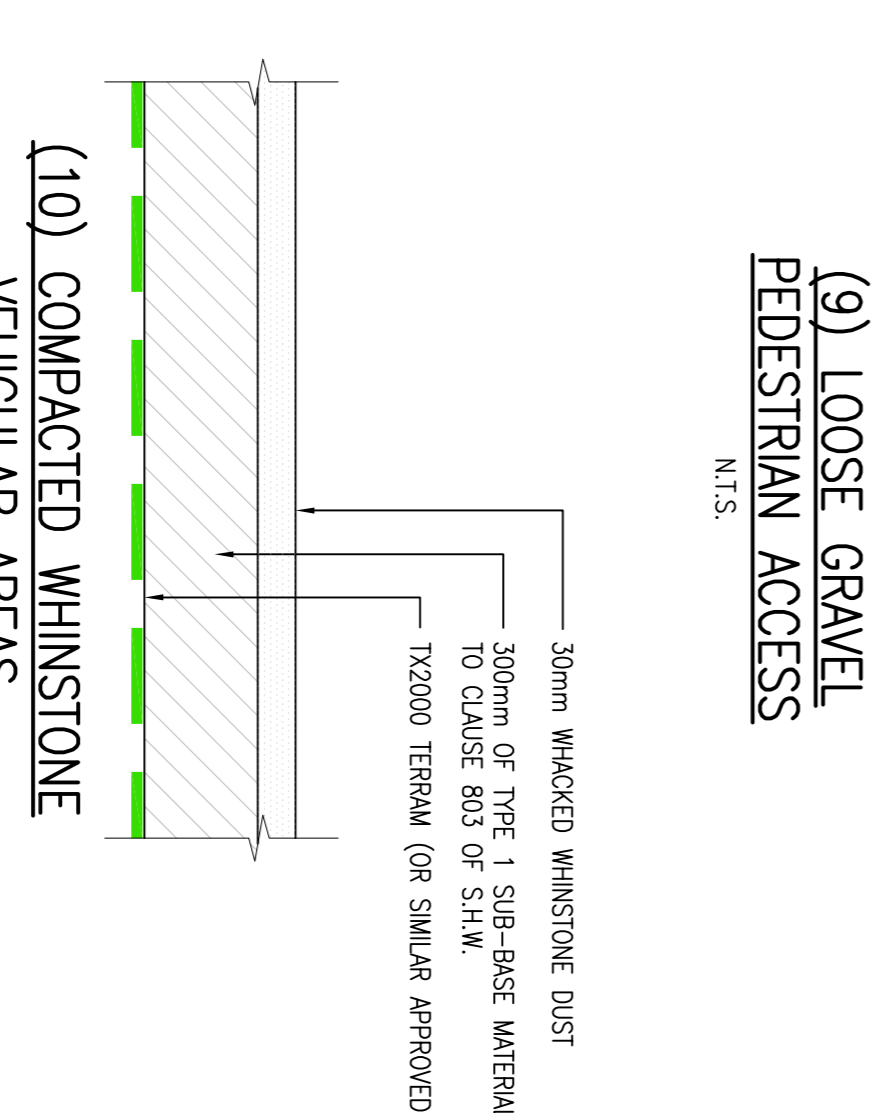
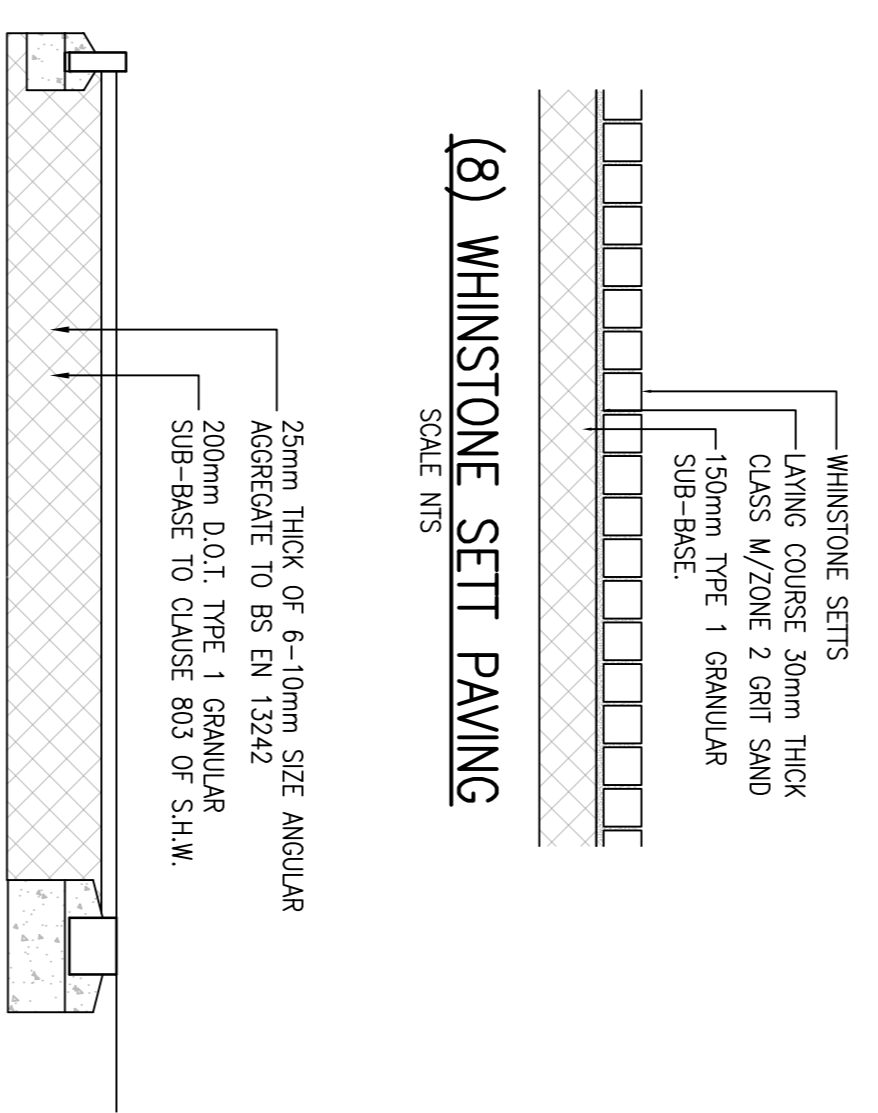
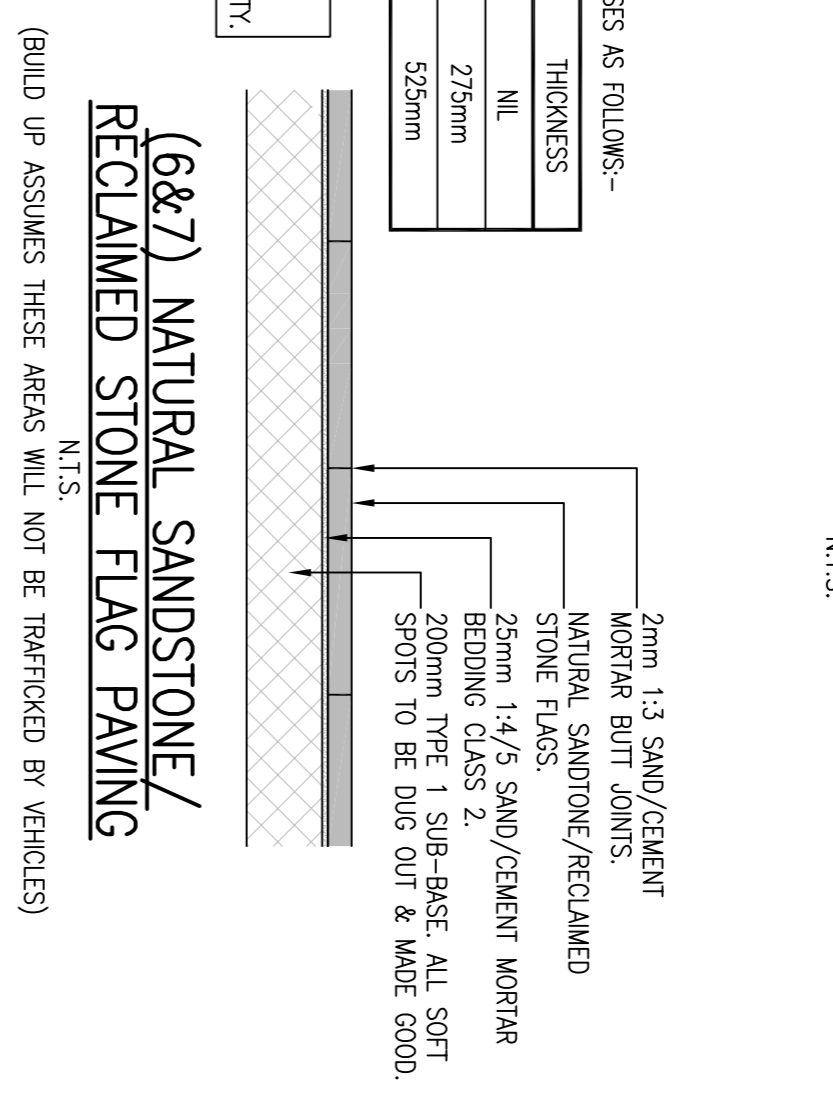
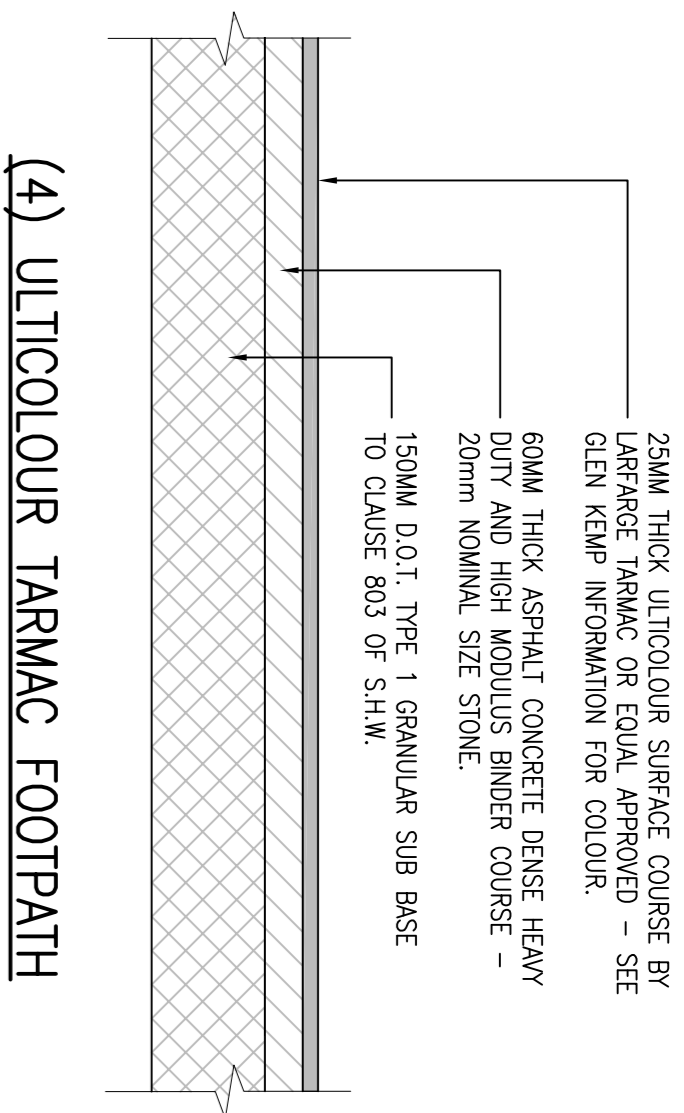
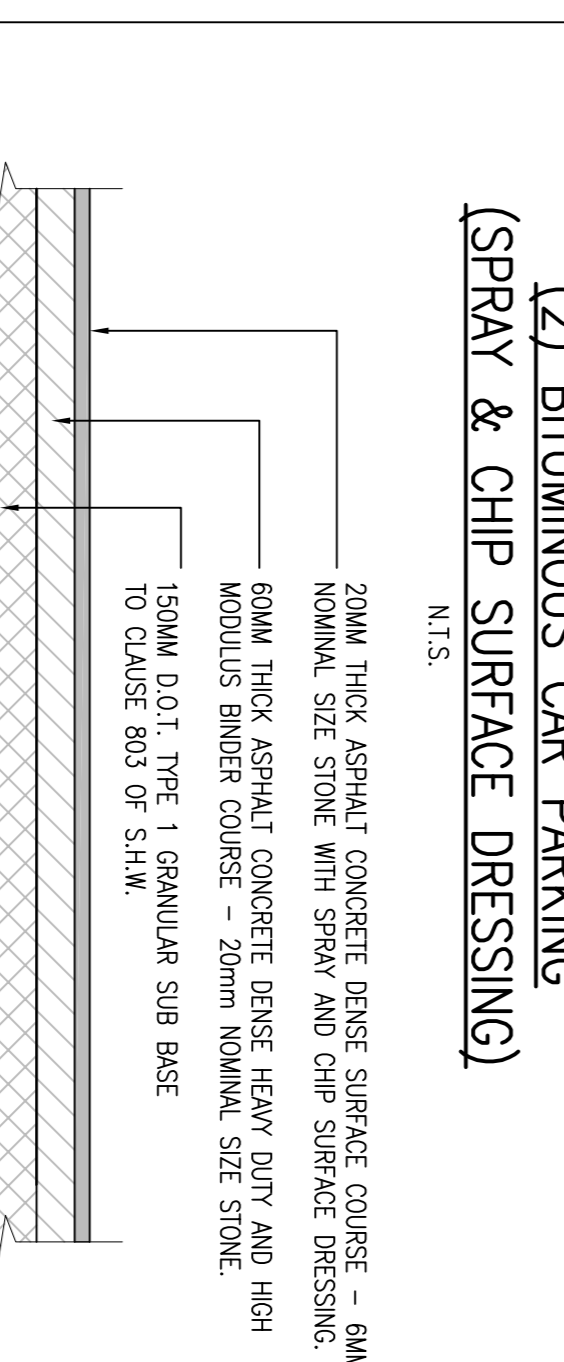
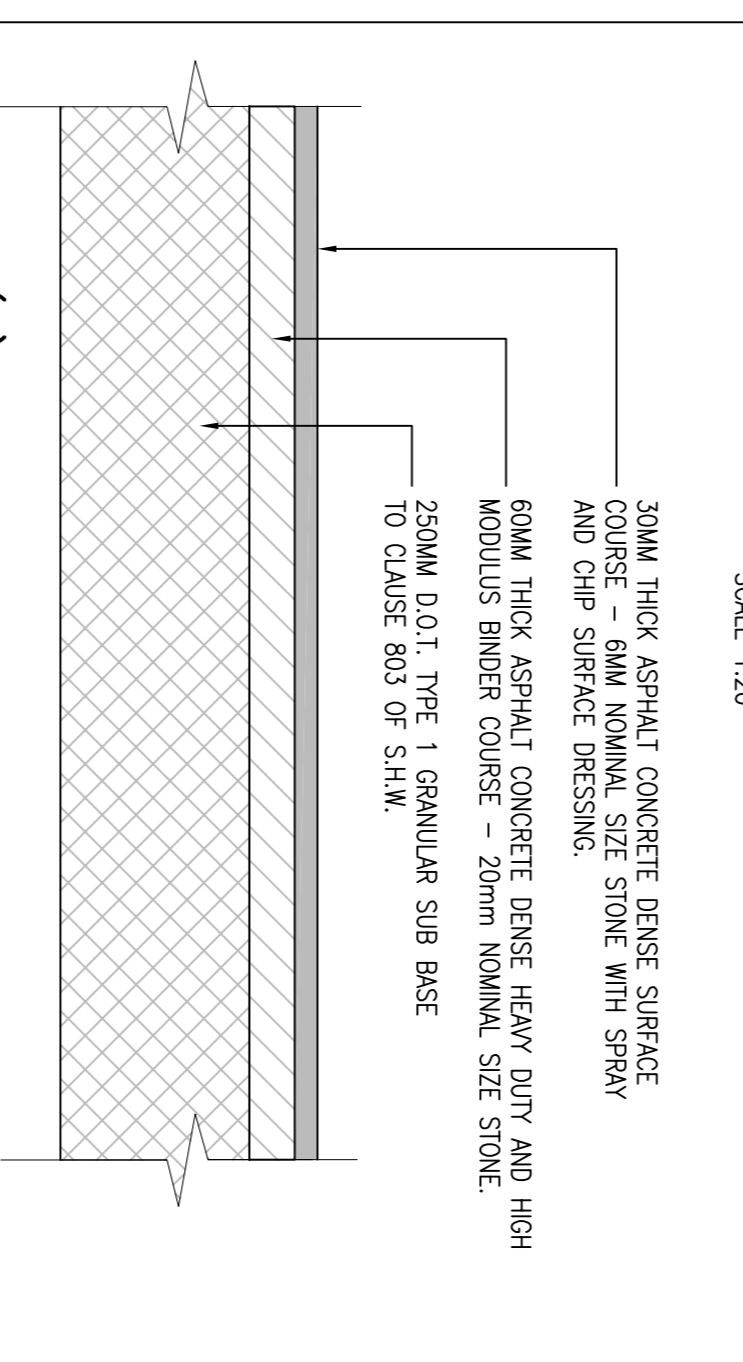
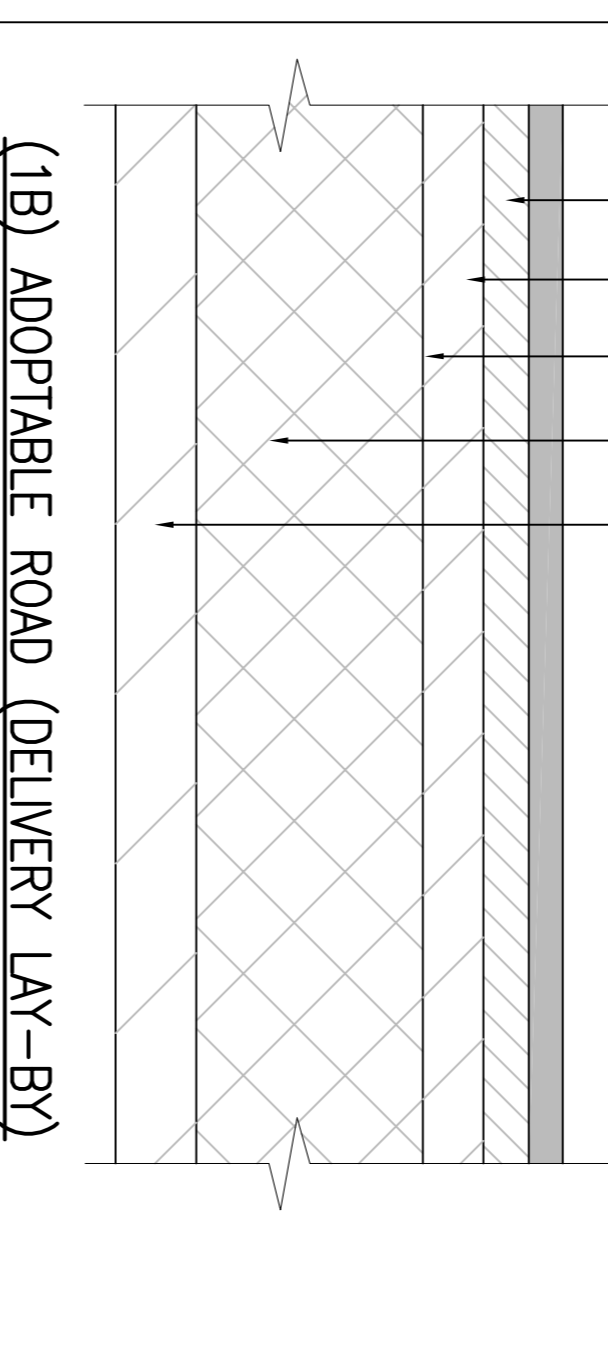
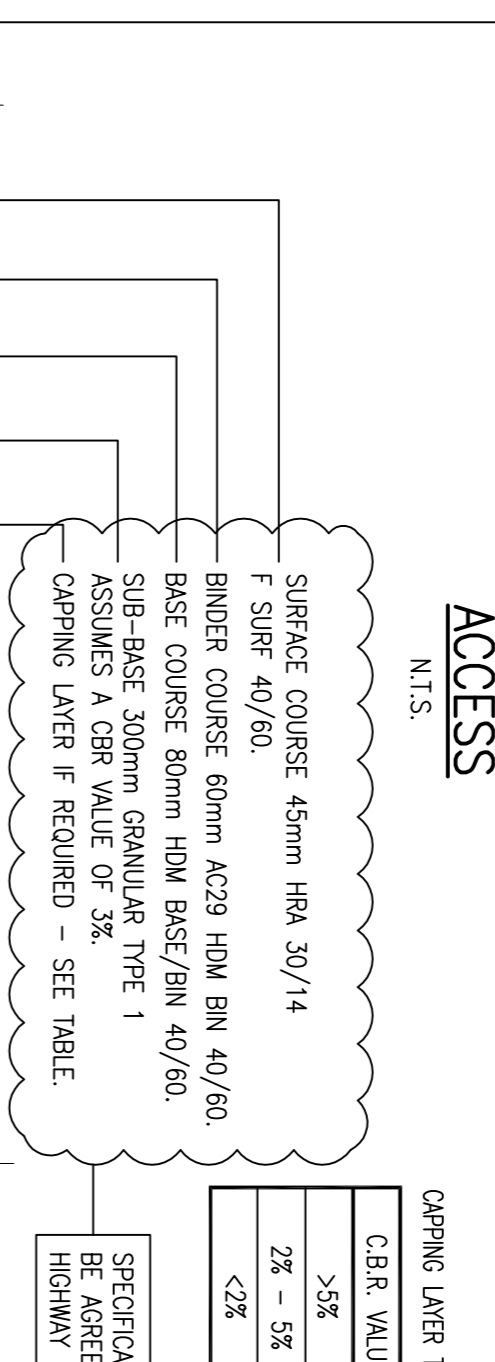

General Notes
 1.1. The drawing is Copyright and should not be reproduced in whole or part without the written consent of the Engineer.
 1.2. The drawing is to be used in conjunction with all relevant Patrick Parsons drawings & specifications.
NOTES
 • MANUFACTURERS INSTALLATION MANUAL MUST BE FOLLOWED FOR EACH PROPRIETARY SYSTEM.
 • TREE-DRAINING, STRUCTURALLY SOUND PROPRIETARY BLEND SPERRY/GOLF CONSTRUCTION & MANUAL Y ORDERED AS A 60-40 SAND BLEND. THE USE OF SITE NON MATERIALS OR IN SITU SELF-BEDDING IS NOT RECOMMENDED.
 • 27-49-1-9400 TO 9402 FOR SURFACE FINISHES INCLUDING COLOURS.

PATRICK PARSONS
 consulting engineers

Waterloo House
 Newcastle upon Tyne
 NE1 4AP
 United Kingdom
 T: +44 (0)191 261 9000
 E: info@patrickparsons.co.uk
 W: www.ppatrickparsons.co.uk

Client: NORTHUMBERLAND NATIONAL PARK

Project: THE SILL CSEC, HEXHAM

Drawing: HIGHWAY CONSTRUCTION DETAILS
 SHEET 1 OF 2

Scales: N.T.S.

Drawn: CW
 Date: DEC 2013
 Checked: AC

Status: CONSTRUCTION

Drawing No: SL-PP-00-XX-DR-C-280 Rev: C01

Revisions	Date
001 CONSTRUCTION ISSUE	14.10.15 RB