

SOUTH WEST ELEVATION/SECTION

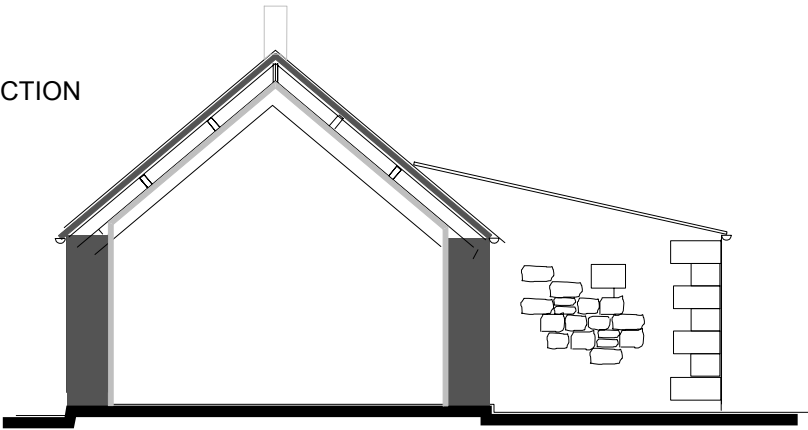

NORTH EAST ELEVATION

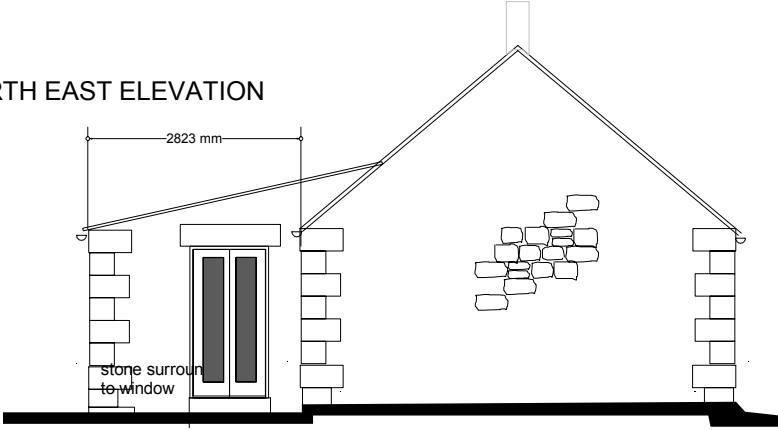

Revisions
A 19.10.2015 add Bat mitigation measures
12.01.2016 split Dwgs
B 22.01.2016 Add Viridian Integrated solar roof
C 16.07.2016 Add ventilation slots

EarthSense CAROLE TOWNSEND ENVIRONMENTAL CONSULTANT - ARCHITECT The Old Farmhouse, Stonehaugh, Hexham, NE48 3BU Tel & Fax 01434 230798 e mail caroletownsendis@yahoo.com			
BARNs AT STONEHAUGH SHIELDS NE48 3BU			1:100 A3
Drawing Title PROPOSED ELEVATIONS/SECTIONS			Scale 1:150 A4
Dwg No Stone Units DO 3			Job No
Drawn By			Rev No C
Checked By	Status	Date	