

section x-x

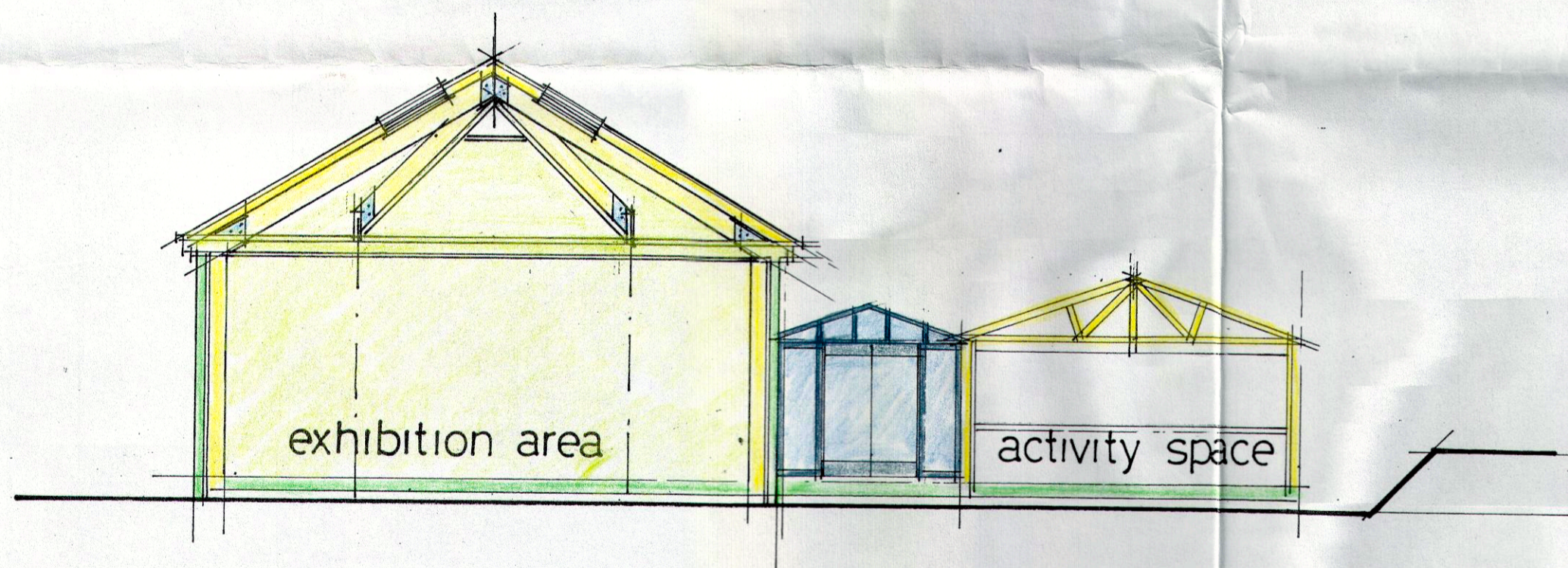

section y-y

specification

MUSEUM  
exhibition area

ROOF TO BE FINISHED EXTERNALLY IN 'CATNIC' STANDING SEAM PRE-FINISHED METAL DECK ON TIMBER DECK AND PURLINS ON EXPOSED GIULAM BEAMS AS MAIN STRUCTURE SUPPORTED ON STEEL COLUMNS CONCEALED WITHIN WALL CONSTRUCTION.

WALLS FINISHED EXTERNALLY IN DRESSED STONEMASONRY TO MATCH EXISTING STONEMASONRY ON HERULEY BUILDING.  
MAIN STRUCTURE STEEL AND TIMBER WITH ALL INTERNAL WALLS HAVING SMOOTH PLASTER FINISH TO TAKE EXHIBITION CASES.

FLOOR TO BE INSULATED CONCRETE SLAB WITH CERAMIC TILED FLOOR.

activity space

ROOF TO BE STANDING SEAM METAL DECKING AS ABOVE ON SUB-TIMBER STRUCTURE ON STANDARD EXPOSED ROOF TRUSSES.

WALLS TO BE TIMBER FRAMED FINISHED EXTERNALLY IN VERTICAL STAINED TIMBER LINING BOARDS WITH STONE DADO TO MATCH MUSEUM.

FLOOR TO BE INSULATED CONCRETE FOR TILED FINISH  
TIMBER ACTIVITY SPACE BUILDING REFLECTING EXHIBITION OF WOOD

toilets

EXTERNAL FINISHES TO MATCH EXHIBITION AREA  
INTERNAL FINISHES TO BE FINISHED

VINDOLANDA

CHESTERHOLM MUSEUM

Andrew R Hamilton

Building & Design Consultant

71 NORTH DRIVE, TROON, Ayrshire KA10 7DN

Tel: 01292 312602 Mobile: 07709206248 Email: andy.hamilton@hotmail.co.uk