

26 AUG 2016

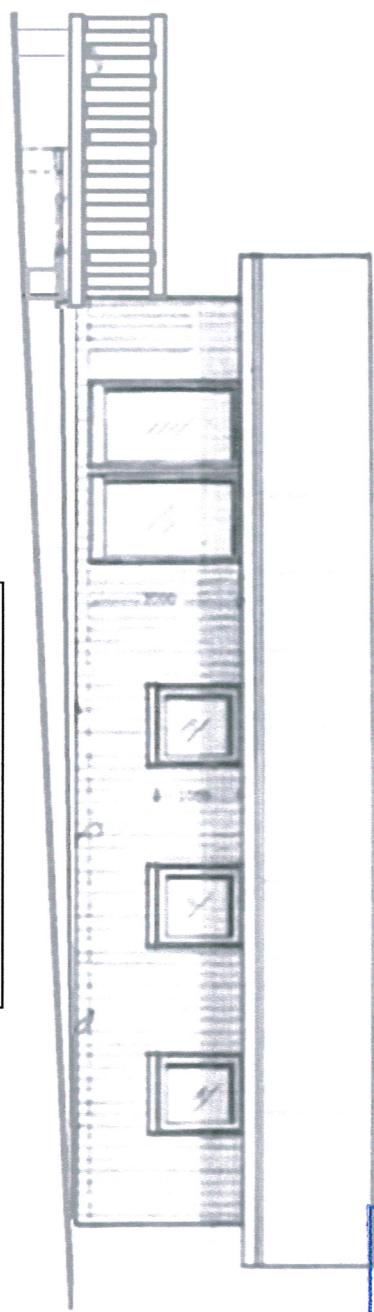

Proposed East Elevation

Proposed East and West Elevations
Scale: 1:100 on A4
Applicant: Mr Richard Mulvey
Address: Lodge 6
Otterburn Hall Estate
Northumberland
NE19 1HE
Date: 26.07.2016

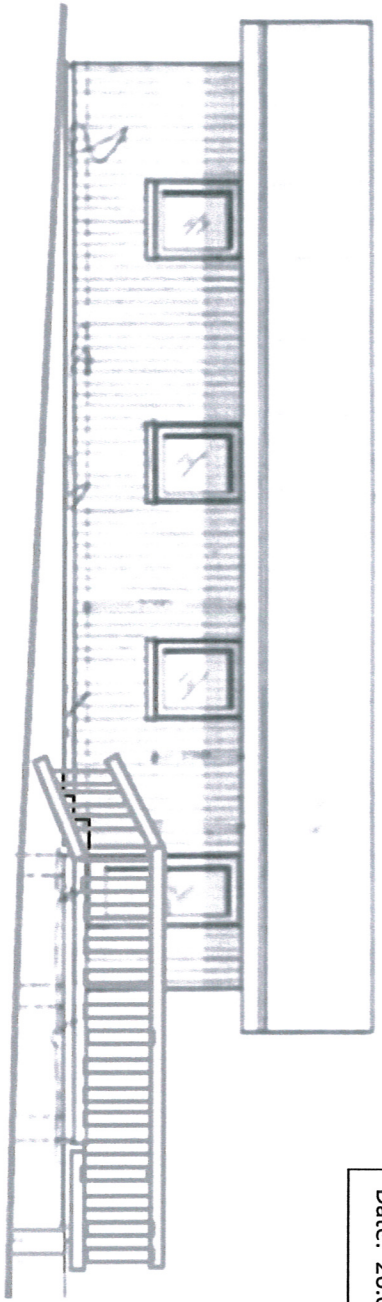

Proposed West Elevation

Northumberland National Park
Authority
Planning Department
Received

- 8 AUG 2016

Proposed North and South Elevations

Scale: 1:100 on A4

Applicant: Mr Richard Mulvey

Address: Lodge 6

Otterburn Hall Estate

Northumberland

NE19 1HE

Date: 26.07.2016

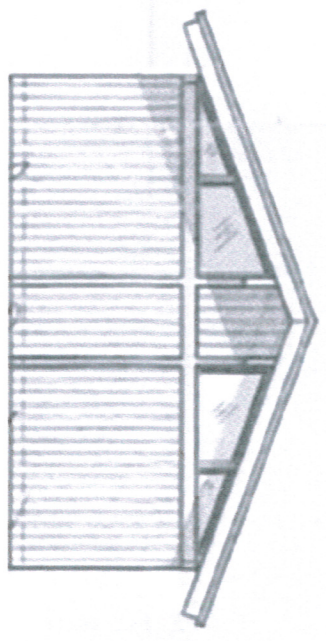

No change to North Elevation

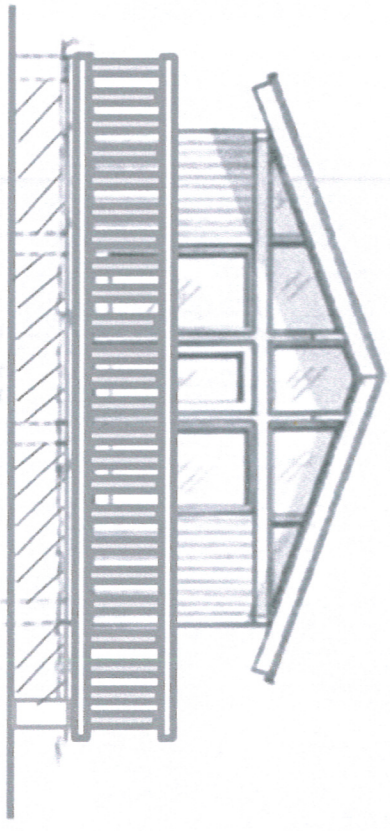

Proposed South Elevation

- 8 AUG 2016

**Existing North and South
Elevations**

Scale: 1:100 on A4
Applicant: Mr Richard Mulvey
Address: Lodge 6
Otterburn Hall Estate
Northumberland
NE19 1HE
Date: 26.07.2016

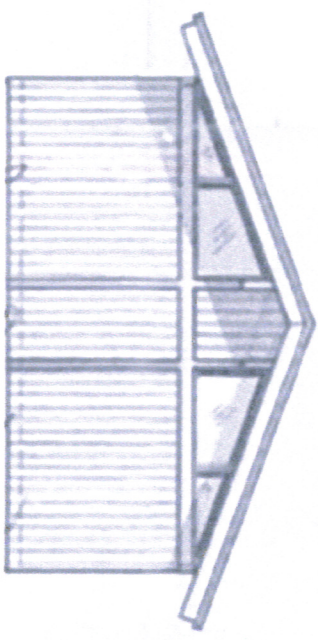

Existing North Elevation

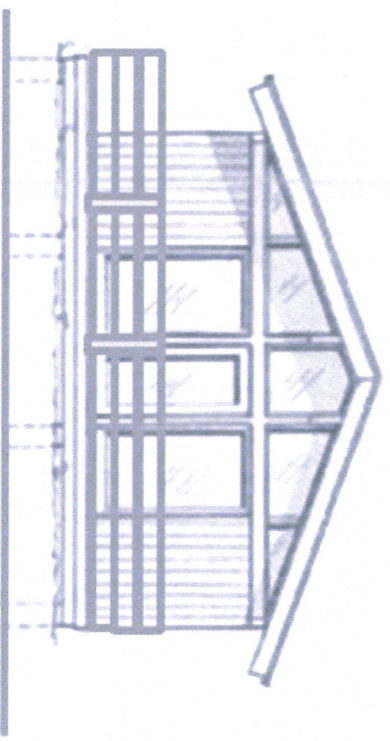

Existing South Elevation

Northumberland National Park
Authority
Planning Department
Received

- 8 AUG 2016

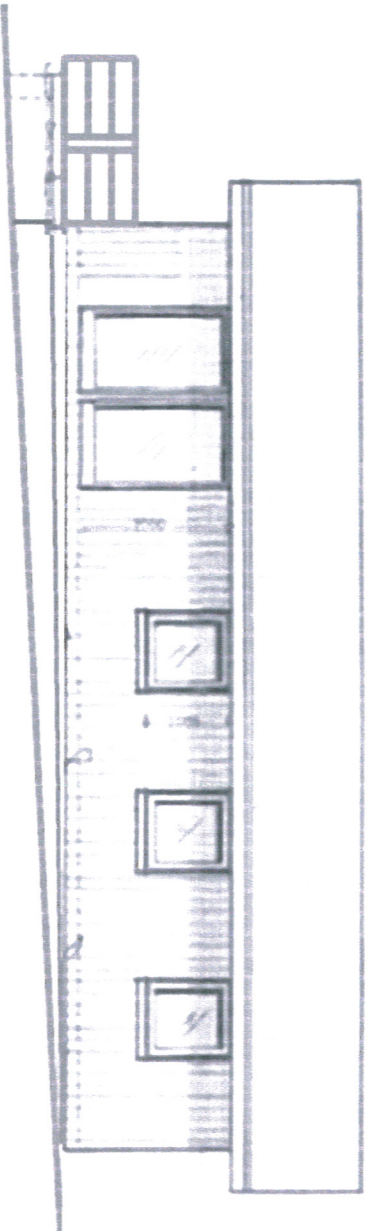

Existing East Elevation

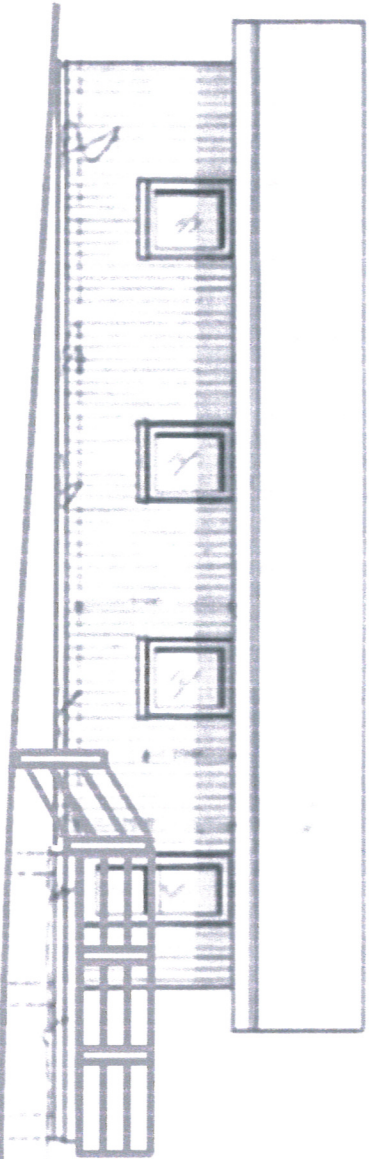

Existing West Elevation

Existing East and West Elevations

Scale: 1:100 on A4

Applicant: Mr Richard Mulvey

Address: Lodge 6,

Otterburn Hall Estate

Northumberland

NE19 1HE

Date: 26.07.2016

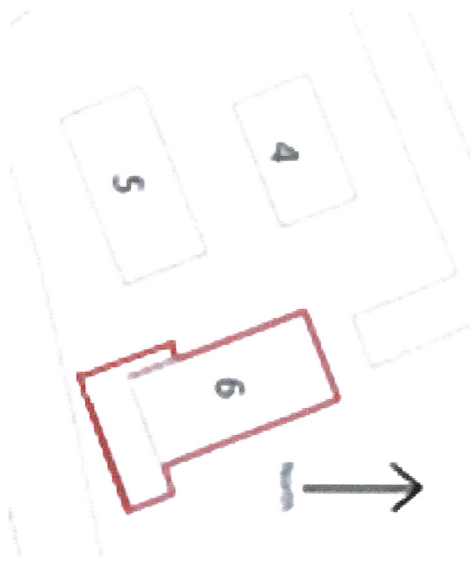

Northumberland National Park
Authority
Planning Department
Received
- 8 AUG 2016

Proposed and Existing Block/Site Plan
Scale: 1:500 on A4
Applicant: Mr Richard Mulvey
Address: Lodge 6, Otterburn Hall Estate
Northumberland, NE19 1HE
Date: 26.07.2016

Northumberland National Park
Authority
Planning Department
Received

- 8 AUG 2016

Otterburn Lodge Park



Site Location Plan

Scale: 1:1250 on A4
Centre Coordinates : 388224 , 594382
Applicant: Mr Richard Mulvey
Address: Lodge 6, Otterburn Hall Estate
Northumberland, NE19 1HE
Date: 26.07.2016

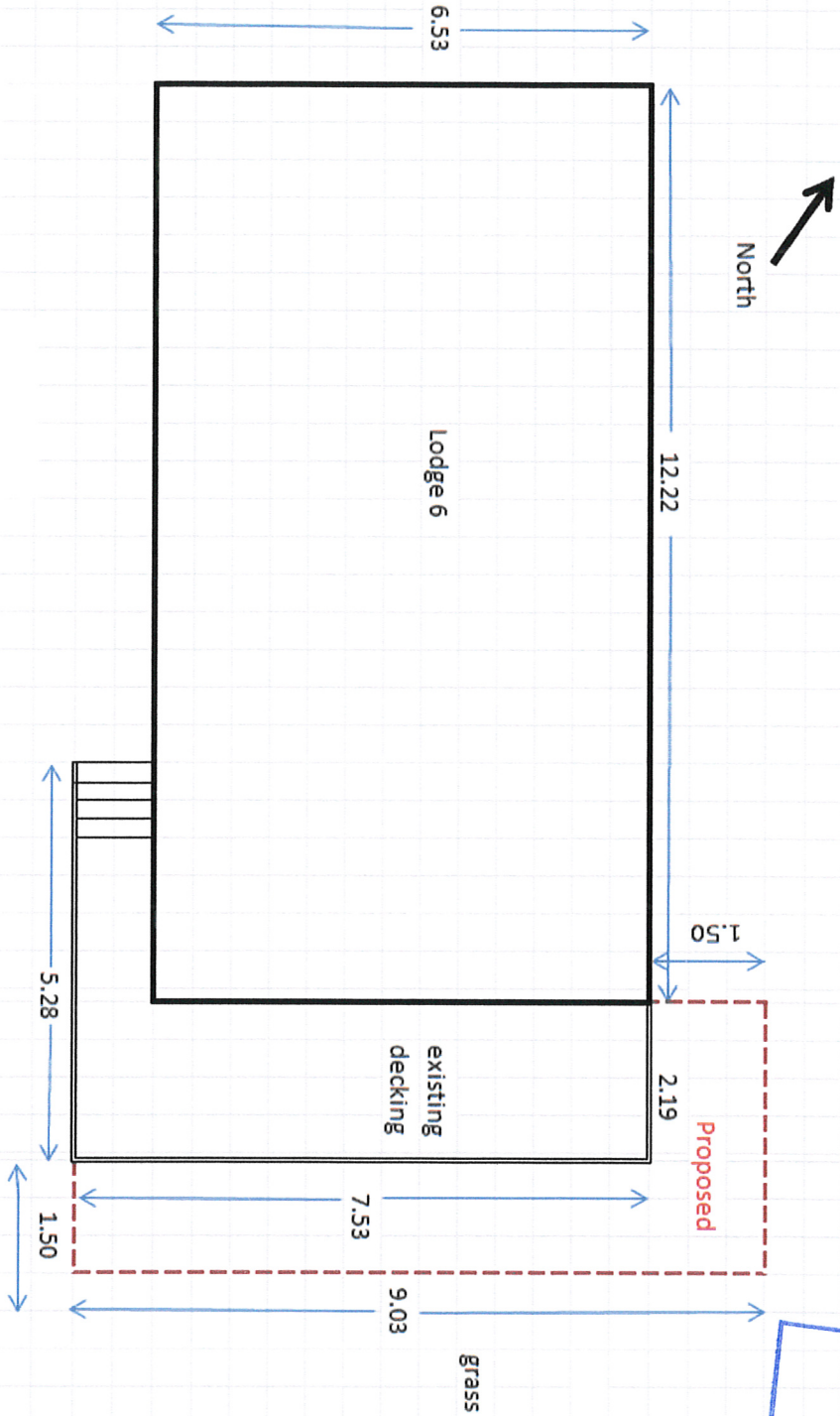

Northumberland National Park
 Authority
 Planning Department
 Newcastle
 - 8 AUG 2016

Proposed and Existing Floor Plan
 Scale: 1:100 on A4
 Applicant: Mr Richard Mulvey
 Address: Lodge 6, Otterburn Hall Estate
 Northumberland, NE19 1HE
 Date: 26.07.2016