

ALL DIMENSIONS ARE IN mm UNLESS NOTED OTHERWISE

N.G.R | E: 397670 N: 608731

CONCESSION REQUIRED | NO

NOTES:

Northumberland National Park
 Authority
 Planning Department
 Received

22 AUG 2016

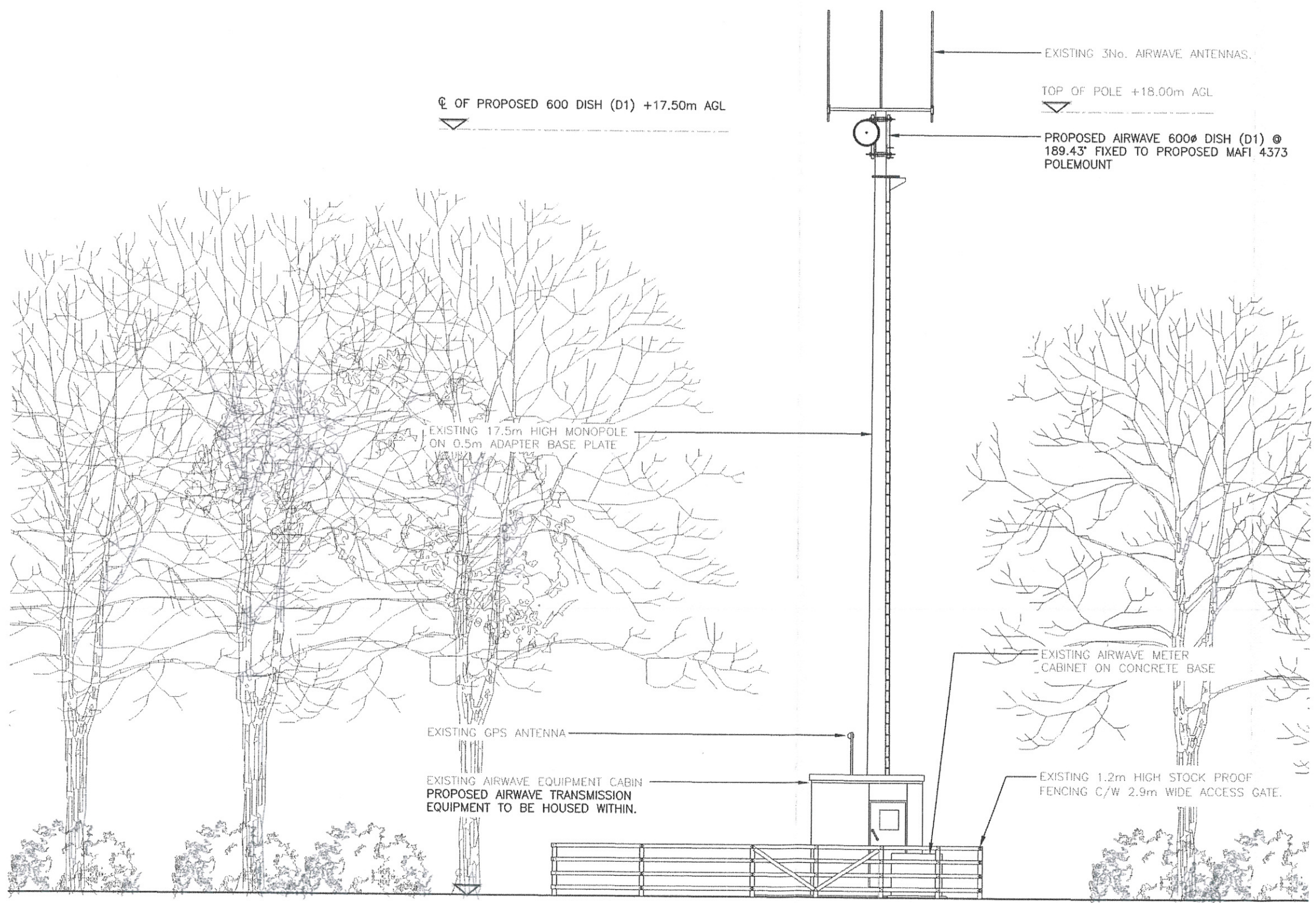

PROPOSED SOUTHWEST ELEVATION
 (1:100)

REV	MODIFICATION	BY	CH	DATE
C	Tower Height Revised	GU	SGF	18.07.16
B	Tree Trimming Note Added	GU	SGF	28.06.16
A	Issued for Approval	SBL	SGF	07.03.16

CLARKE telecom
 Unit E, Madison Place, Northampton Road,
 Manchester, M40 5AG
 Tel: 0161 785 4500
 Fax: 0161 785 4501
 Web: www.clarke-telecom.com

AIRWAVE
 Airwave Solutions Ltd
 Charter Court, 50 Windsor Rd, Slough, Berkshire, SL1 2EJ.

NEC

SEGMENT REF.	SITE CODE
KXR791	NHU074

Site Name	Opt.
ELILAW ATE	-

Site Address / Contact Details
 THROPTON
 MORPETH
 NORTHUMBERLAND
 NE65 7HN

Drawing Title: PROPOSED SITE ELEVATION

Purpose of issue:	PLANNING	Dwg Rev:	
Drawing Number:	300		C
Surveyed By:	SGF	Original Sheet Size:	A3
Drawn:	SBL	Date:	07.03.16
Checked:	SGF	Date:	07.03.16
Pack Issue:			C