

NOTES

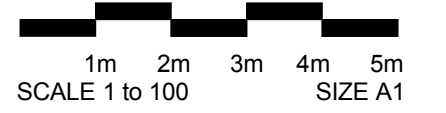

REVISIONS:

9.9.16 AMENDED

Project
WHITLEES
ELSDON

Client
SUE FINCH

Drawing
PROPOSED EXTENSION
EXISTING

Scale
1/100 & 1/200
Date
6/16

Drawn
NJ
Dw No.
1602/01

Checked
NJ
Rev
B

The Bastle House
Sharperton
Northumberland
NE65 7AE
Tel 01669 650354

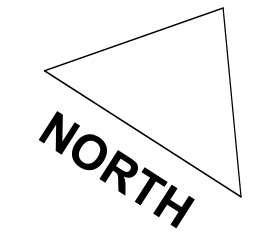
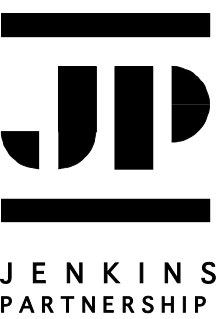

SITE PLAN 1/200

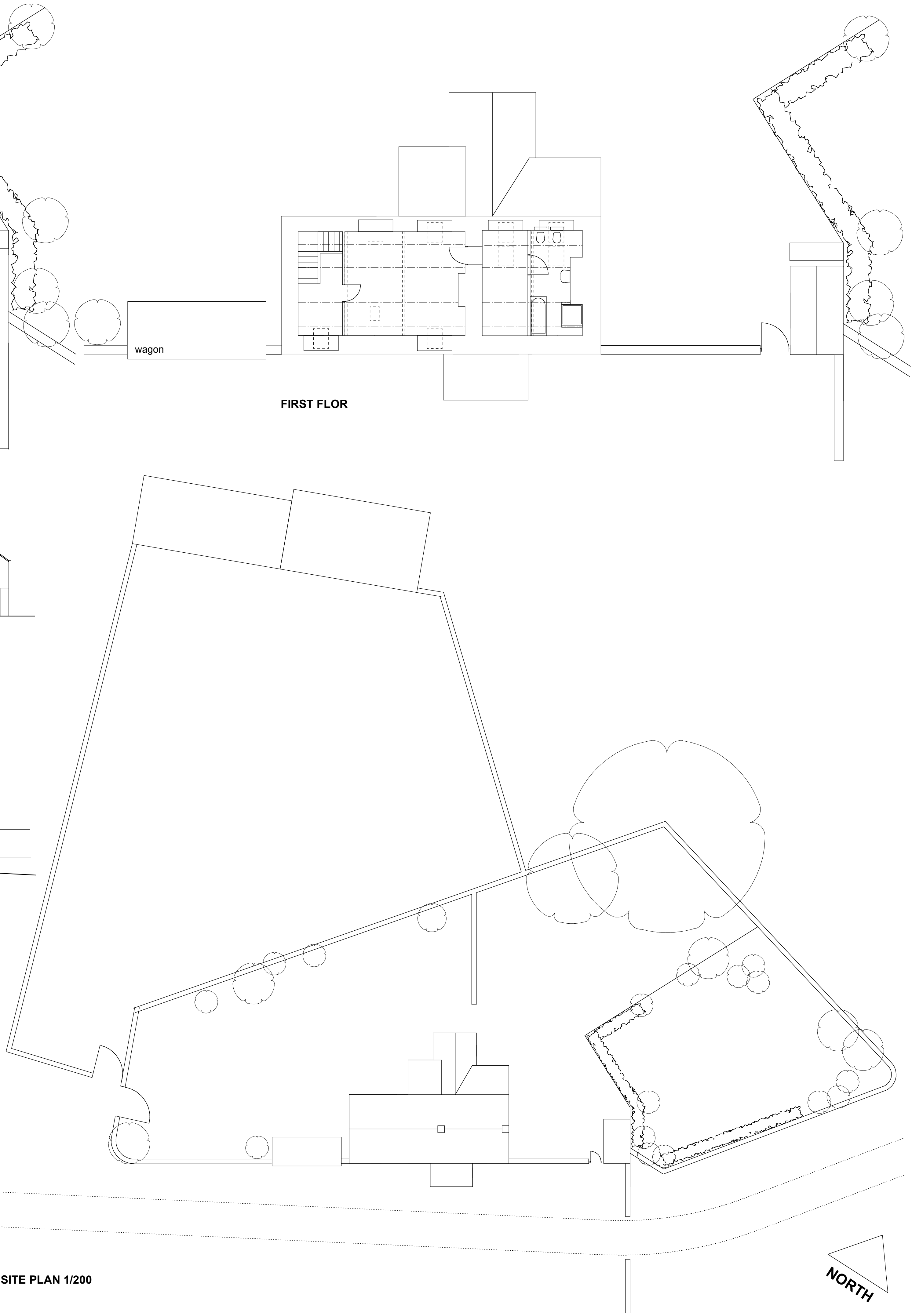

FIRST FLOOR

wagon

GROUND FLOOR

wagon

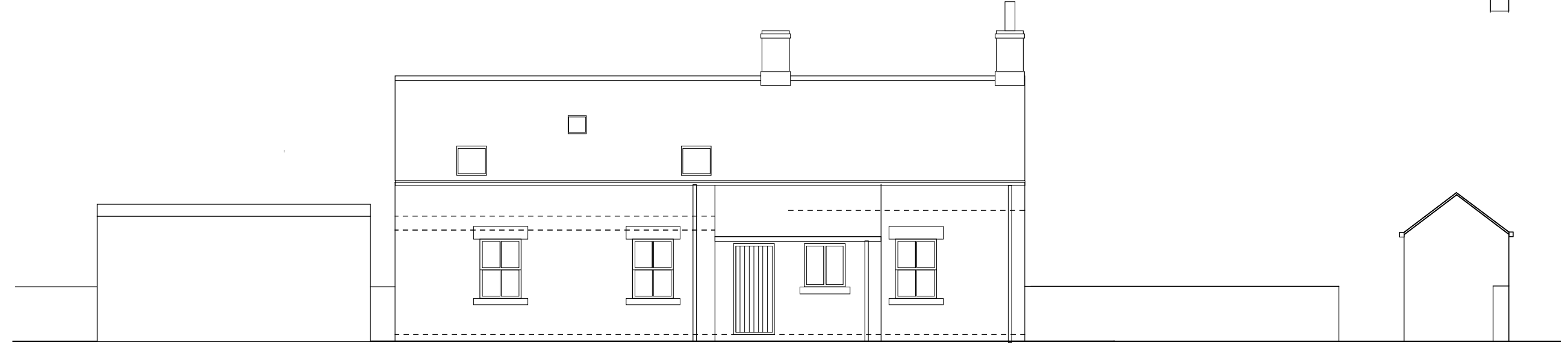

SOUTH EAST



NORTH WEST

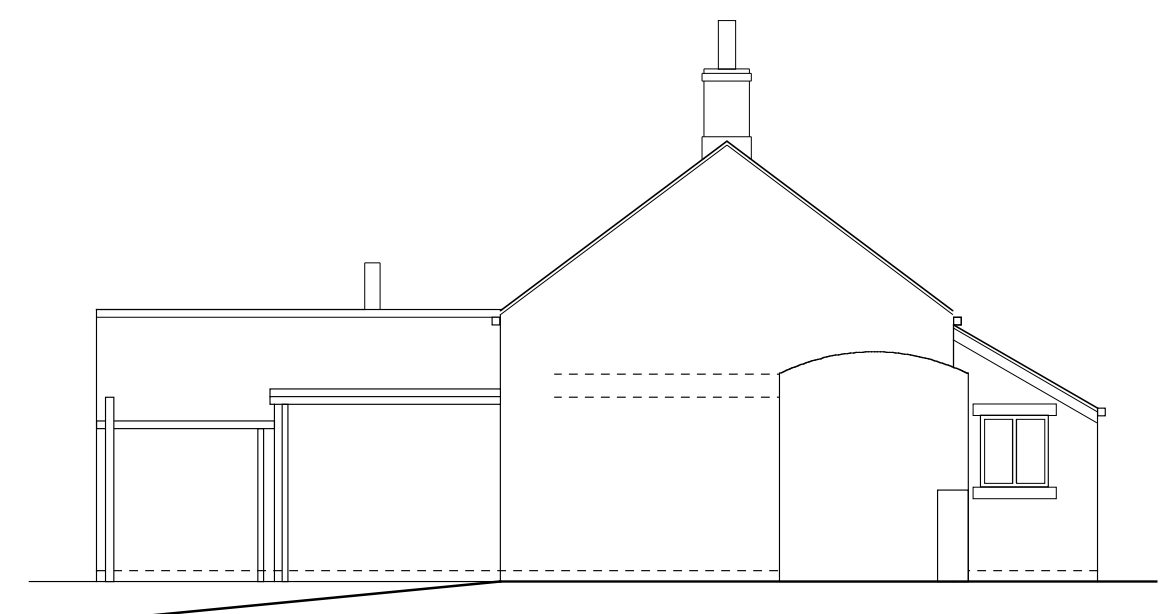

SOUTH WEST

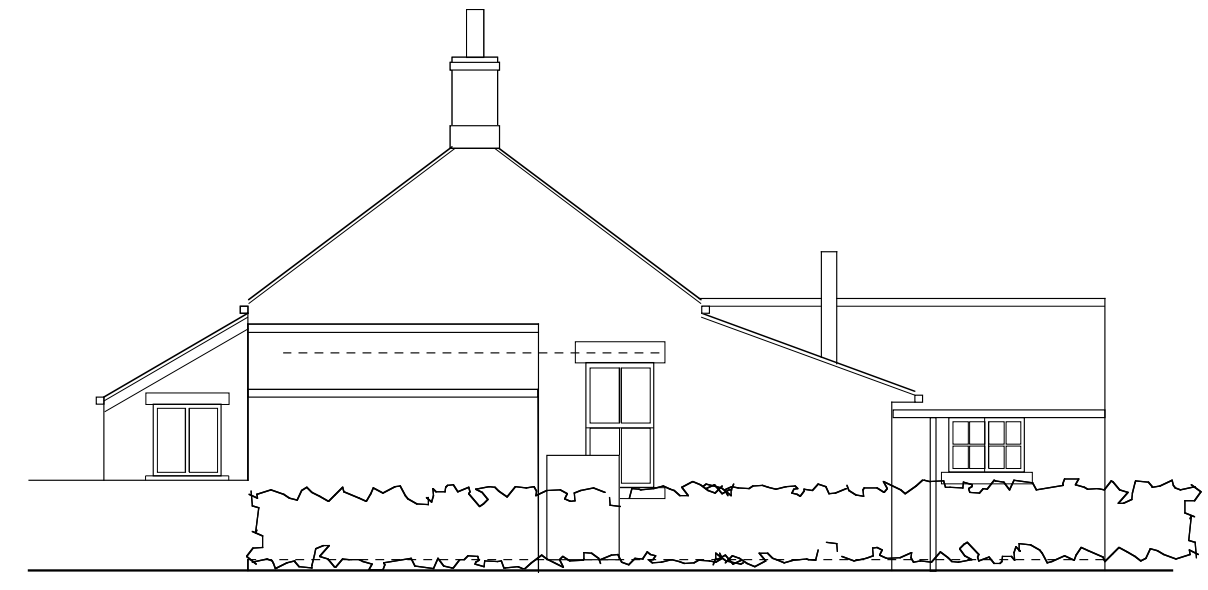

NORTH EAST