

GROUND FLOOR

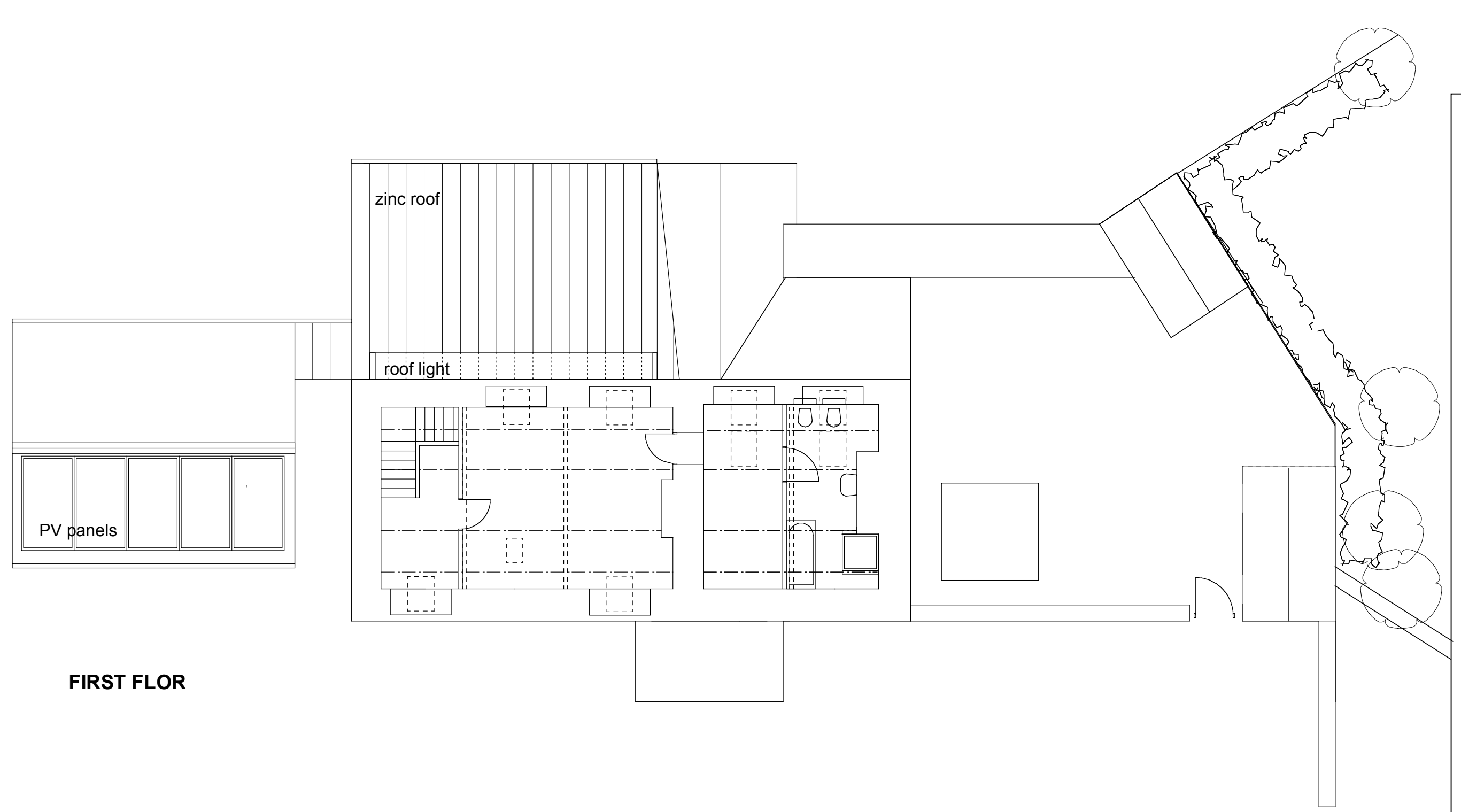

FIRST FLOOR



SOUTH EAST



NORTH WEST pergola with double timber uprights and flat roof

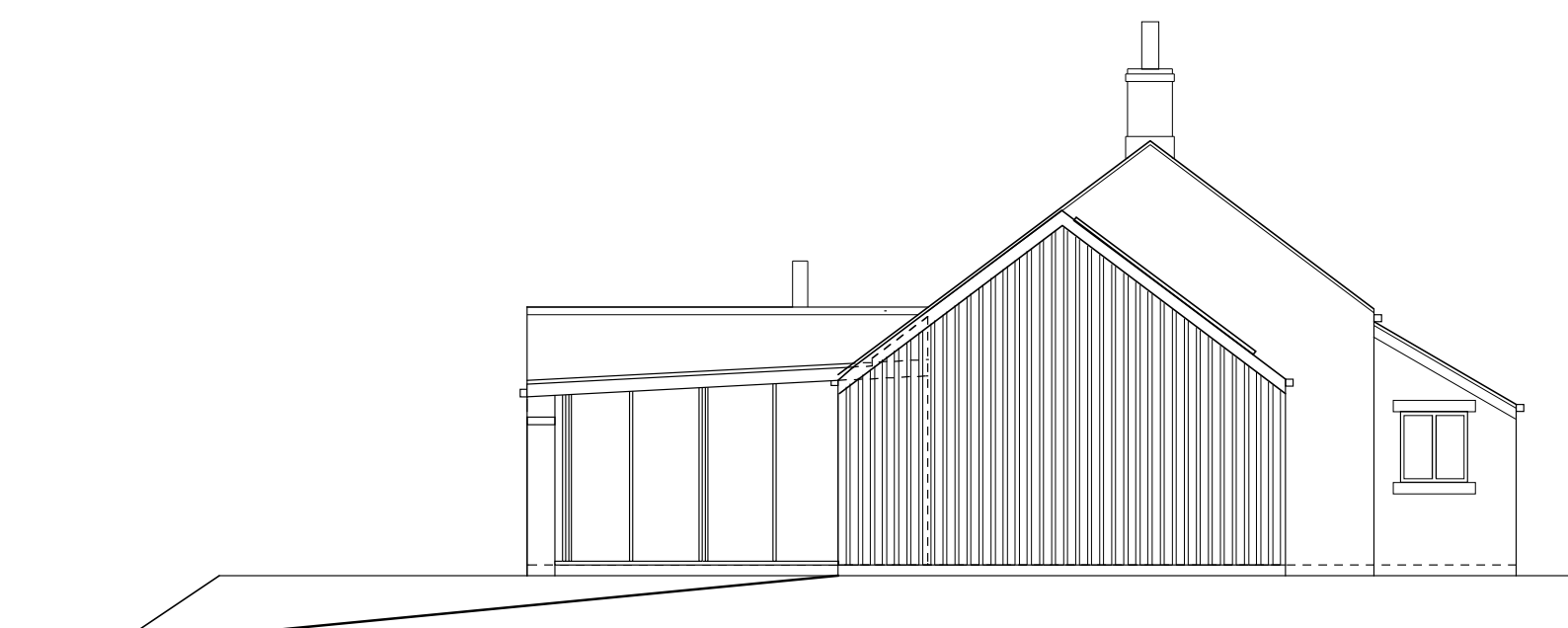

SOUTH WEST

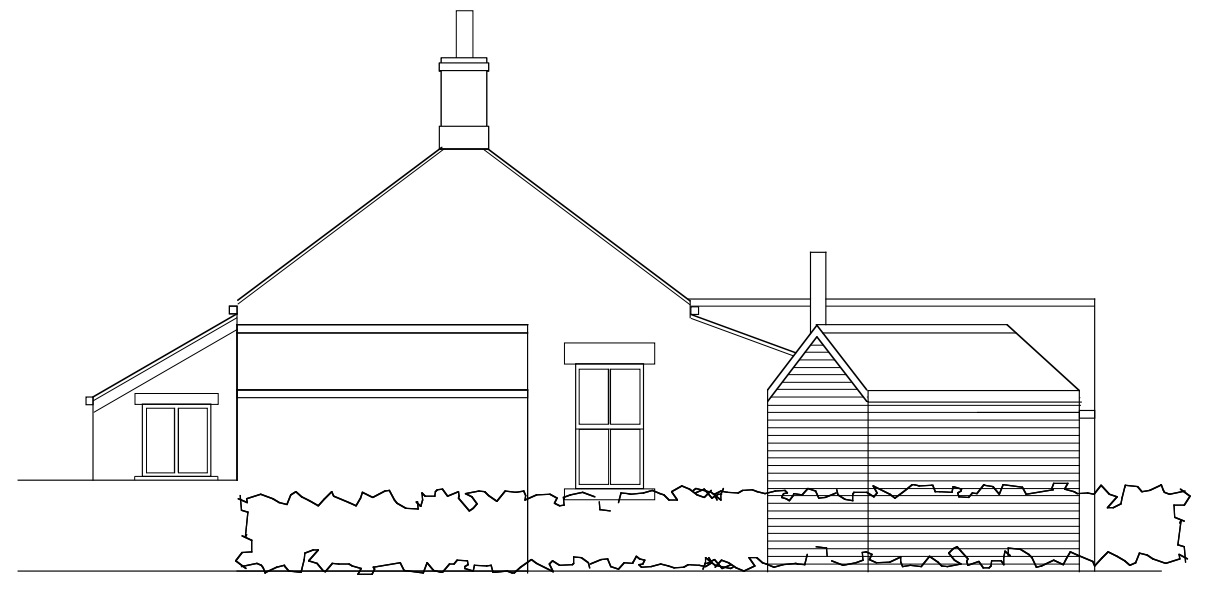

NORTH EAST

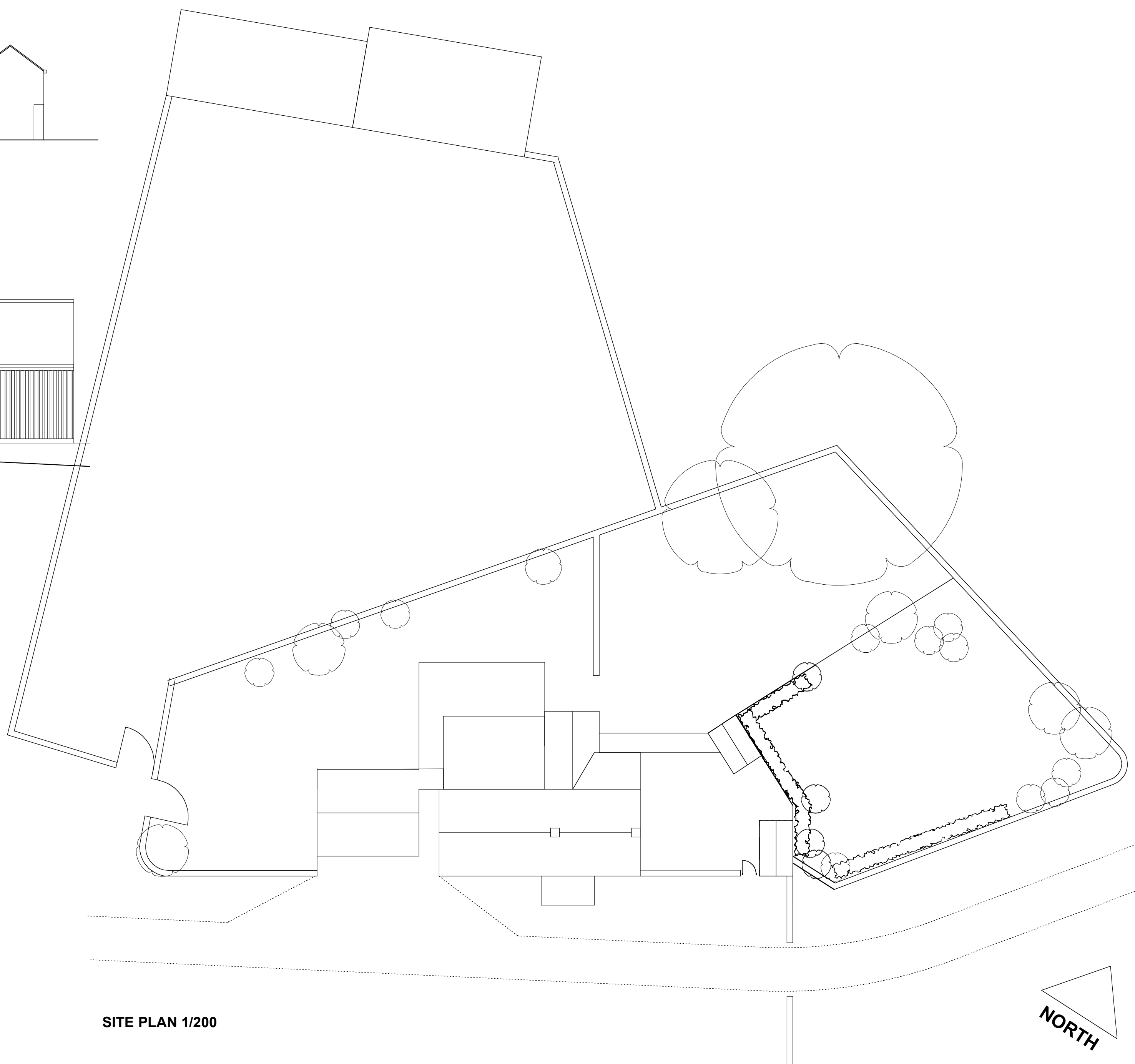

SITE PLAN 1/200

NOTES

MATERIALS

WALLS - CARPORT AND FUEL HOPPER
 - HIT AND MISS BOARDING
 - FUEL STORE AND KITCHEN PANEL
 - HORIZONTAL BOARDING

ROOFS - CARPORT AND FUEL STORE
 - NATURAL SLATE
 - EXTENSION - ZINC
 - PERGOLA - FELT

DOORS AND WINDOWS - SELF FINISHED WOOD

PV PANELS - VERIDIAN ALL BLACK

ALL TIMBER WHETHER TREATED OR NOT TO FINISH GREY IN COLOUR

REVISIONS:

A 3.6.16 AMENDED
 B 9.9.16 AMENDED

Project
 WHITLEES
 ELSDON

Client
 SUE FINCH

Drawing
 PROPOSED EXTENSION
 PROPOSED

Scale
 1/100 & 1/200

Date
 6/16

Drawn
 NJ

Checked
 NJ

Rev
 B

The Bastle House
 Sharperton
 Morpeth
 Northumberland
 NE55 7AE

Tel 01669 650354

J P
JENKINS
 PARTNERSHIP
 ARCHITECTS