

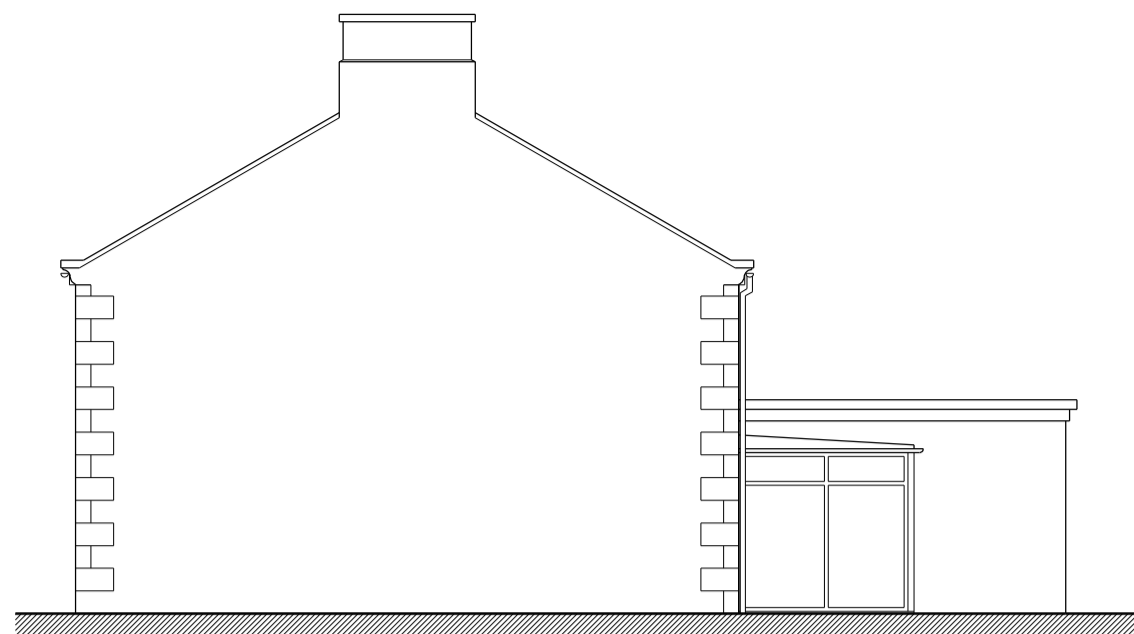

Rear (West) Elevation

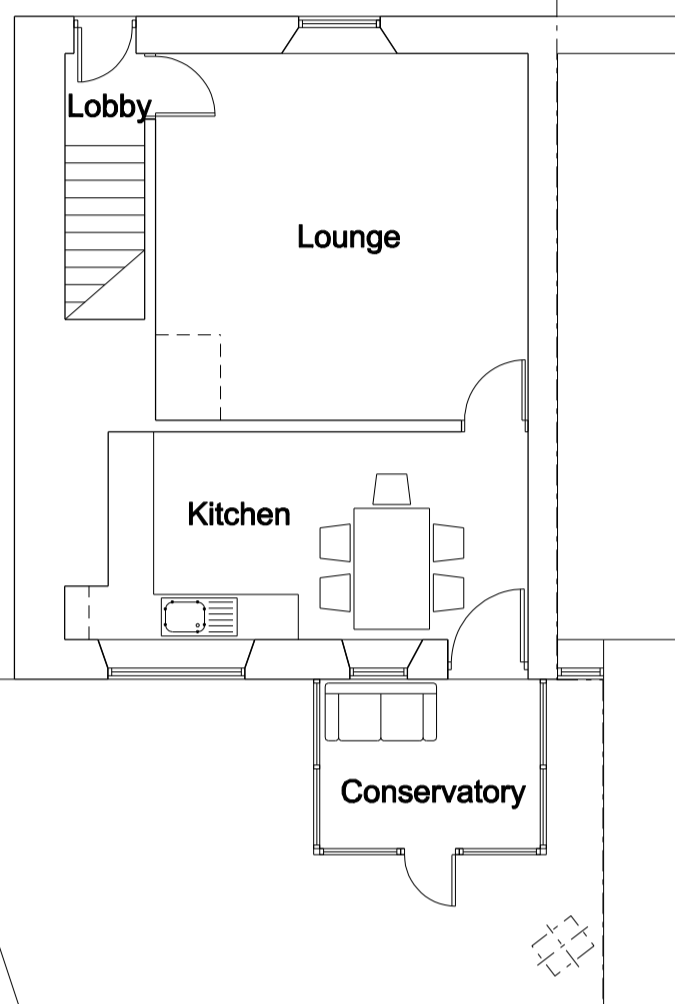

Side (North) Elevation



Ground Floor Plan

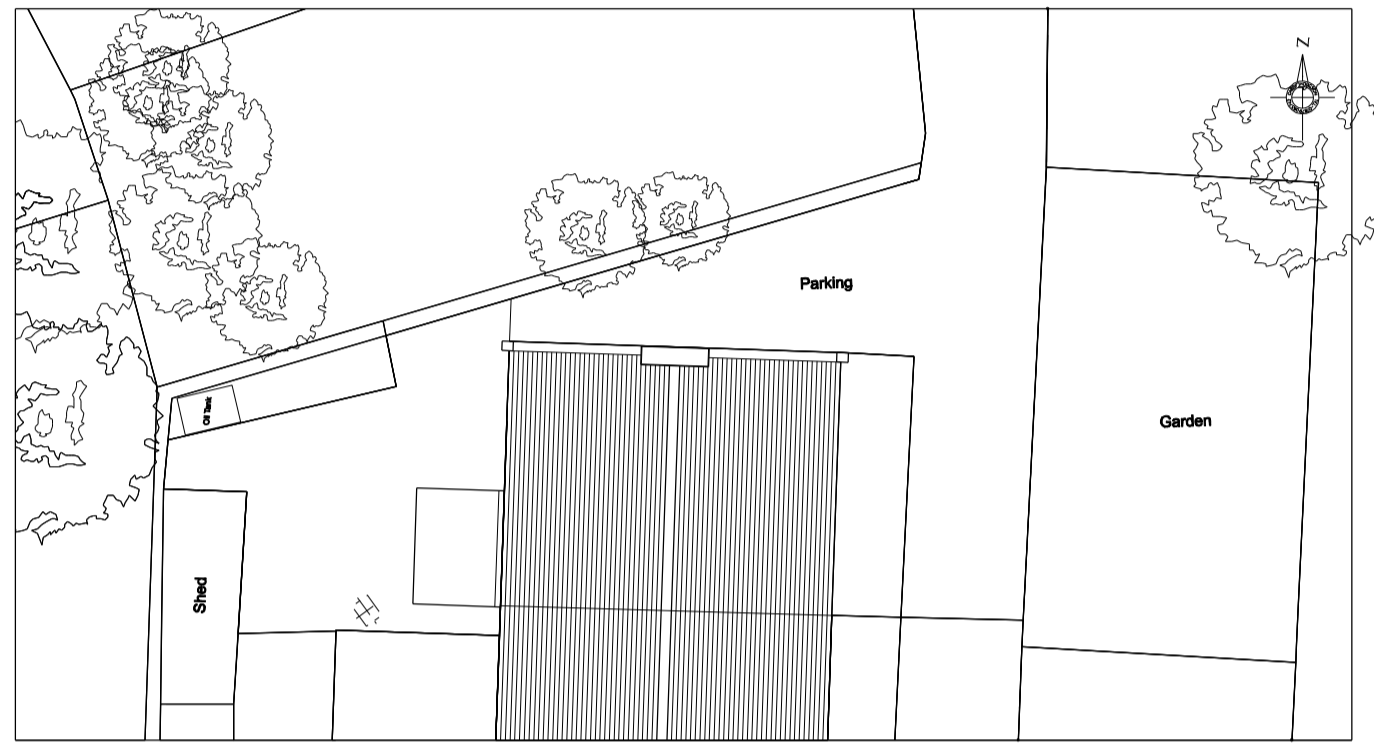

Roof/ Site Plan (1:200)

Existing



Rear (West) Elevation

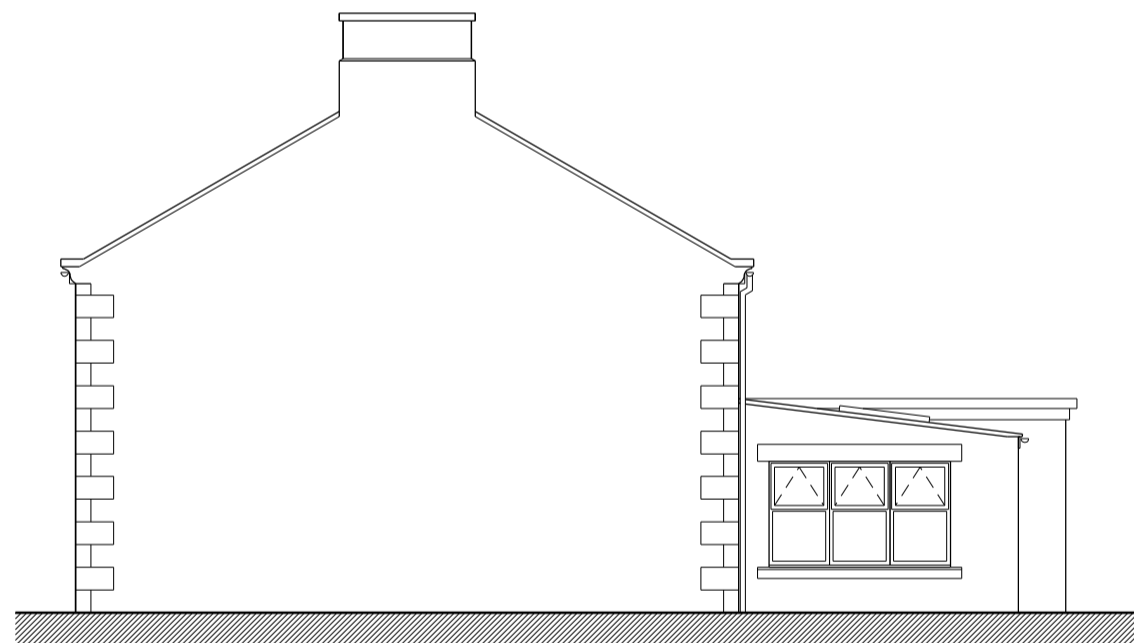

Side (North) Elevation

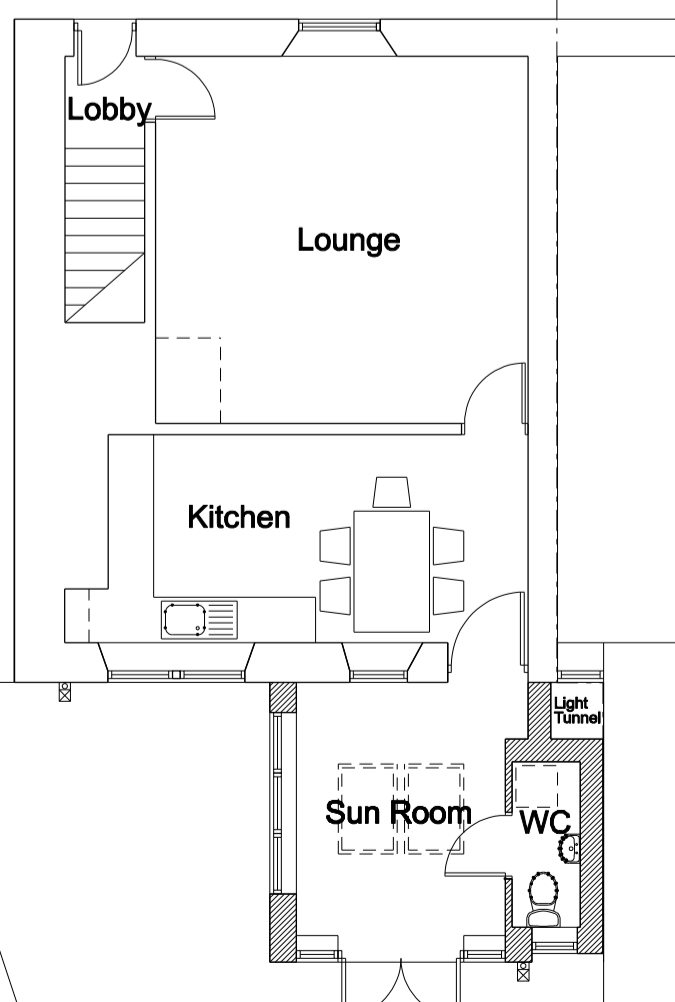

Ground Floor Plan

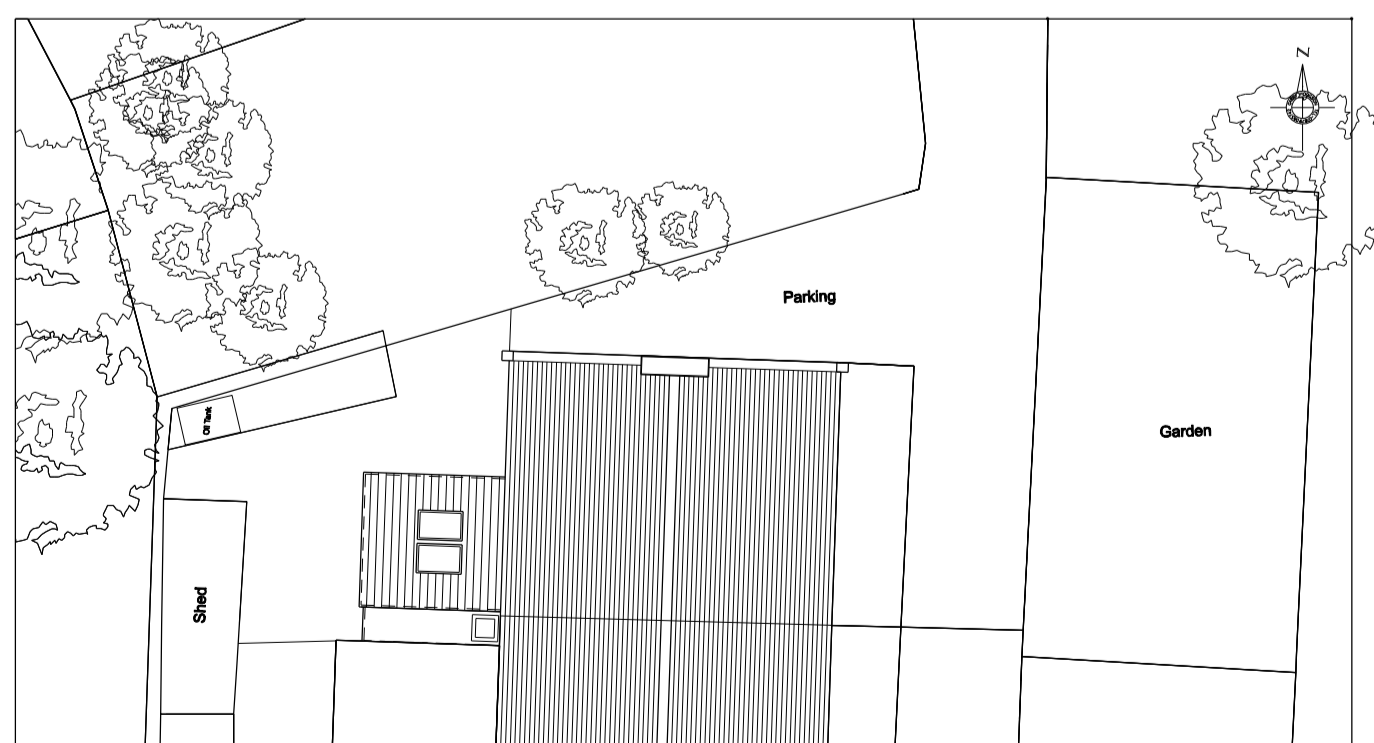

Roof/ Site Plan (1:200)

Proposed

© Drawing and design copyright of Garry Hodgson Architectural Services. This drawing has been produced for Mr Scott for the Proposed Single Storey rear extension to Whitehall. It is not intended for use by any other person for any other purpose. This drawing has been produced from information supplied by third parties and as such their accuracy cannot be guaranteed. Do not scale the drawing. Use figured dimensions in all cases. Check all dimensions on site.

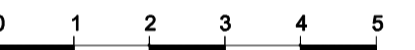

- Rev.D Trees shown for planning application Nov'16
- Rev.C Updated following client meeting Nov'16
- Rev.B Updated following receipt of comments from client. Nov'16
- Rev.A Updated following receipt of comments from client. Nov'16

© Drawing & Design Copyright of:  
**HODGSON ARCHITECTURAL SERVICES**  
 Telephone: 01207 693621 / 07879 068742  
 Email: gph@hodgsonarchitecturalservices.co.uk  
 Chartered Institute of Architectural Technologists

Job:  
 Single storey rear extension to Whitehall, Eilsdon, Northumberland, NE19 1AA

Drawing:  
 Plans, Elevations, Site Plan, Roof Plan & Details Existing and Proposed

Date	Scale	
Jul'16	1:100, 1:200, 1:50 & 1:20 @ A1	
Job No.	Drawing No.	Revision
16/48	101	D