

DO NOT SCALE FROM THIS DRAWING: ALL DIMENSIONS TO BE CHECKED ON SITE
 ANY ERRORS OR DISCREPANCIES TO BE REPORTED TO THE ARCHITECT IMMEDIATELY.
 SITE INFORMATION SUPPLIED BY THIRD PARTIES CANNOT BE GUARANTEED FOR ACCURACY. ALL FEATURES AND DIMENSIONS ARE SUBJECT TO CONFIRMATION BY LEGAL SERVICE AND UTILITY DOCUMENTATION AND DETAILED TOPOGRAPHICAL SURVEY.
 COPYRIGHT RETAINED BY HUGH MASSEY ARCHITECTS (HMA NE LTD)

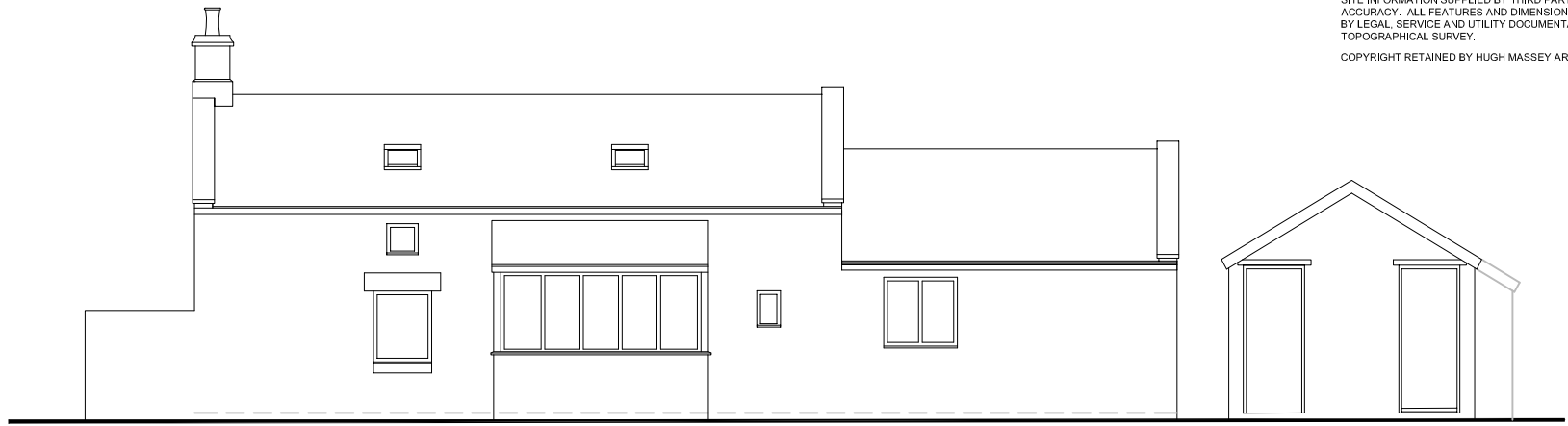

South West Elevation



South East Elevation



North East Elevation



North West Elevation

Hugh Massey Architects, Planning & Landscape Consultants

REVISIONS

PROJECT:	Lonning House Elsdon Northumberland NE191BS	<i>designhaus</i> , 205 Park Road, South Moor, Stanley, Co.Durham, DH9 7QE t: 01207 280095 f: 01207 280531 e: centraladministration@hughmasseyarchitects.co.uk			
DRAWING:	Existing Elevations	SCALE:	PAPER:	DRAWN:	
CLIENT:	Mr P Bauckhan	1:100	@A3	DO	
JOB NO:	DRAWING NO:	REVISION:	ORINATION DATE:	DRAWING STATUS:	
1611	000_03		30-11-2016	CHECKED:	
				HMA	

