

DO NOT SCALE FROM THIS DRAWING: ALL DIMENSIONS TO BE CHECKED ON SITE
 ANY ERRORS OR DISCREPANCIES TO BE REPORTED TO THE ARCHITECT IMMEDIATELY.
 SITE INFORMATION SUPPLIED BY THIRD PARTIES CANNOT BE GUARANTEED FOR ACCURACY. ALL FEATURES AND DIMENSIONS ARE SUBJECT TO CONFIRMATION BY LEGAL SERVICE AND UTILITY DOCUMENTATION AND DETAILED TOPOGRAPHICAL SURVEY.
 COPYRIGHT RETAINED BY HUGH MASSEY ARCHITECTS (HMA NE LTD)

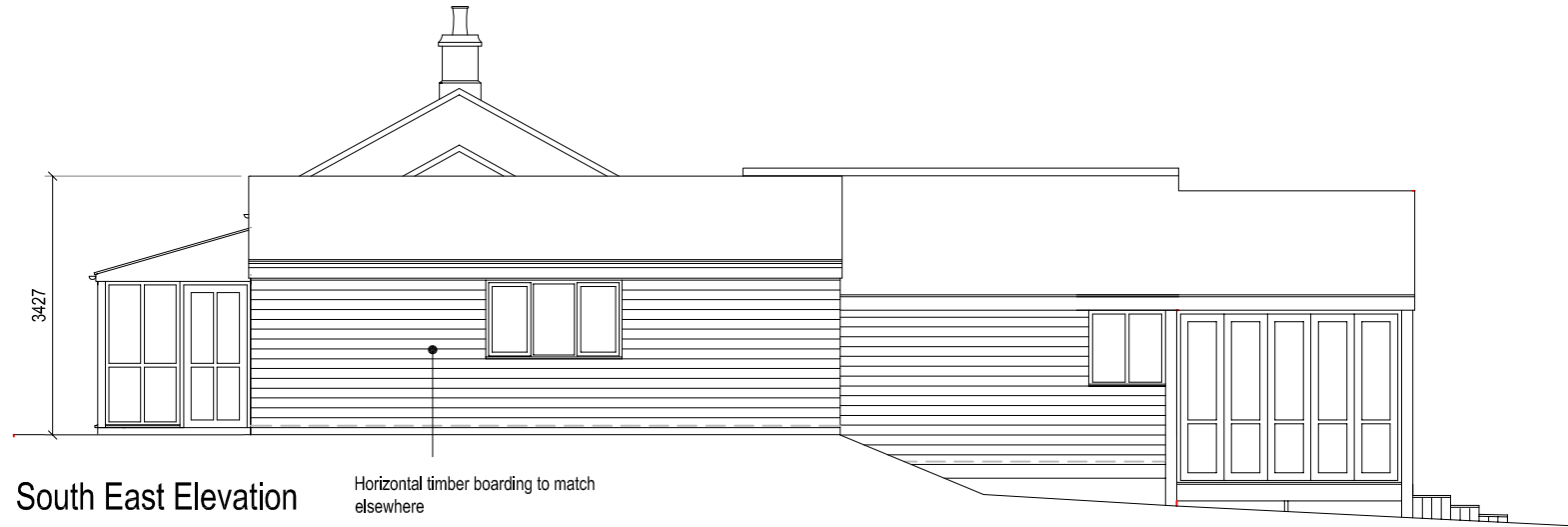

South West Elevation

Horizontal timber boarding to match elsewhere



South East Elevation

Horizontal timber boarding to match elsewhere

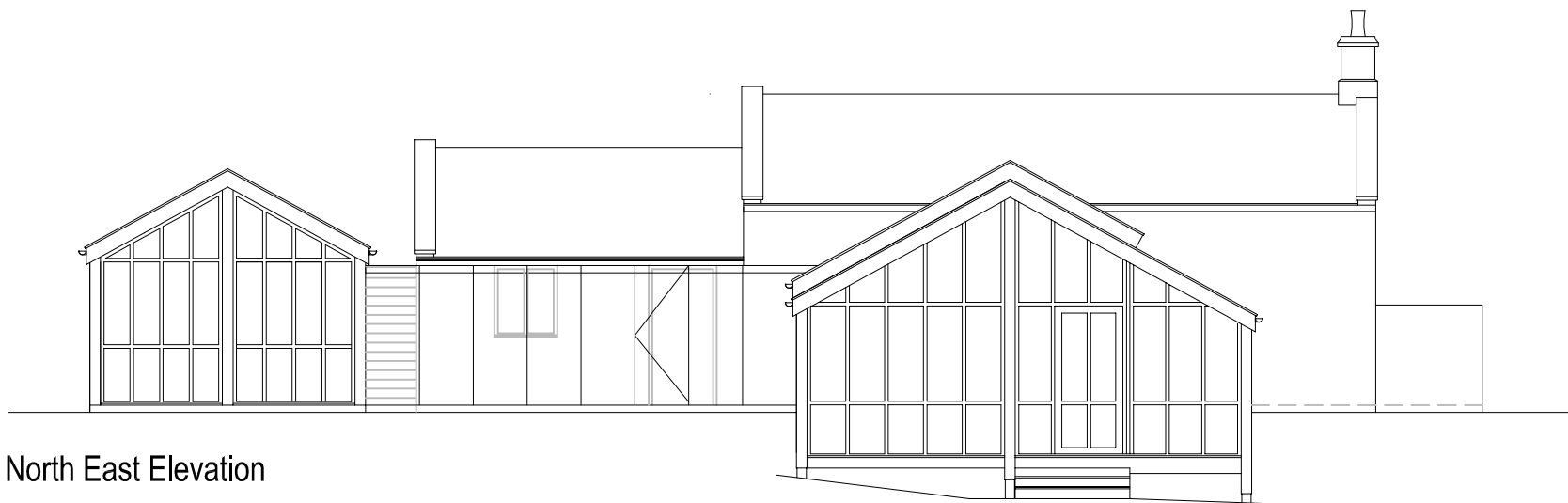

North East Elevation

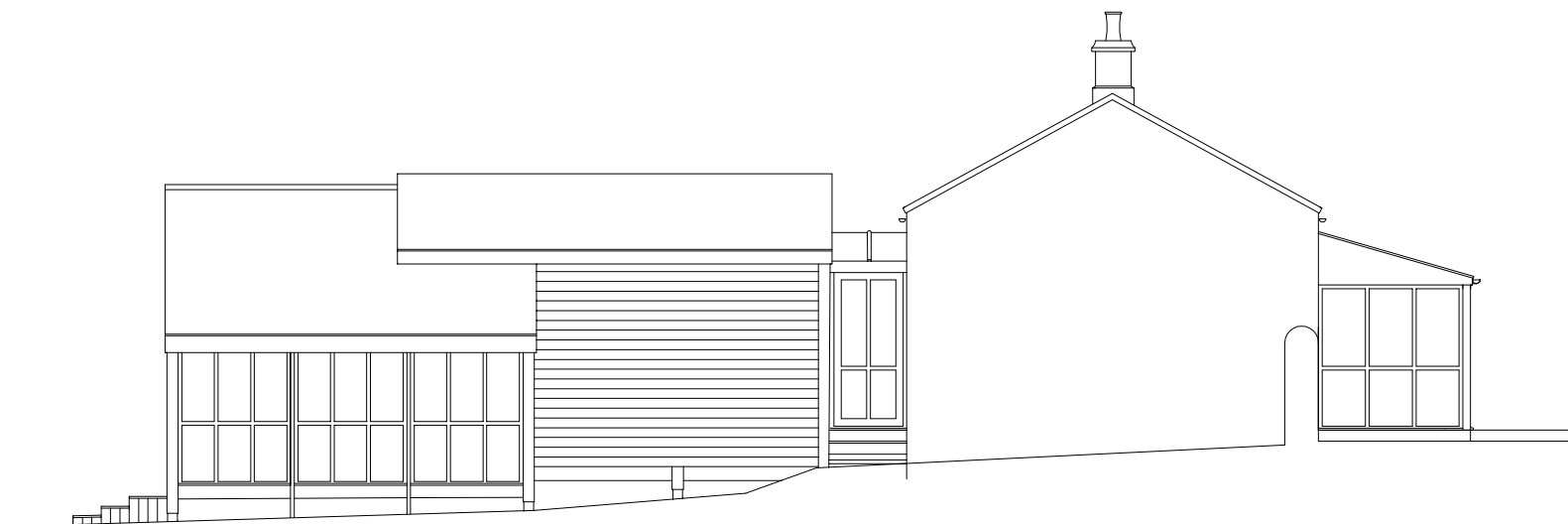

North West Elevation

Hugh Massey Architects, Planning & Landscape Consultants

REVISIONS

PROJECT: Lonning House *designhaus*, 205 Park Road, South Moor, Stanley, Co.Durham, DH9 7QE
 Elsdon Northumberland NE191BS t: 01207 280095 f: 01207 280531
e: centraladministration@hughmasseyarchitects.co.uk

DRAWING: Proposed Elevations SCALE: 1:100 PAPER: @A3 DRAWN: DO
 CLIENT: Mr P Bauckhan

JOB NO: 1611 DRAWING NO: 200_05 REVISION: ORINATION DATE: 09-12-2016 DRAWING STATUS: CHECKED: HMA

