

DO NOT SCALE FROM THIS DRAWING: ALL DIMENSIONS TO BE CHECKED ON SITE
 ANY ERRORS OR DISCREPANCIES TO BE REPORTED TO THE ARCHITECT IMMEDIATELY.
 SITE INFORMATION SUPPLIED BY THIRD PARTIES CANNOT BE GUARANTEED FOR ACCURACY. ALL FEATURES AND DIMENSIONS ARE SUBJECT TO CONFIRMATION BY LEGAL, SERVICE AND UTILITY DOCUMENTATION AND DETAILED TOPOGRAPHICAL SURVEY.
 COPYRIGHT RETAINED BY HUGH MASSEY ARCHITECTS (HMA NE LTD)

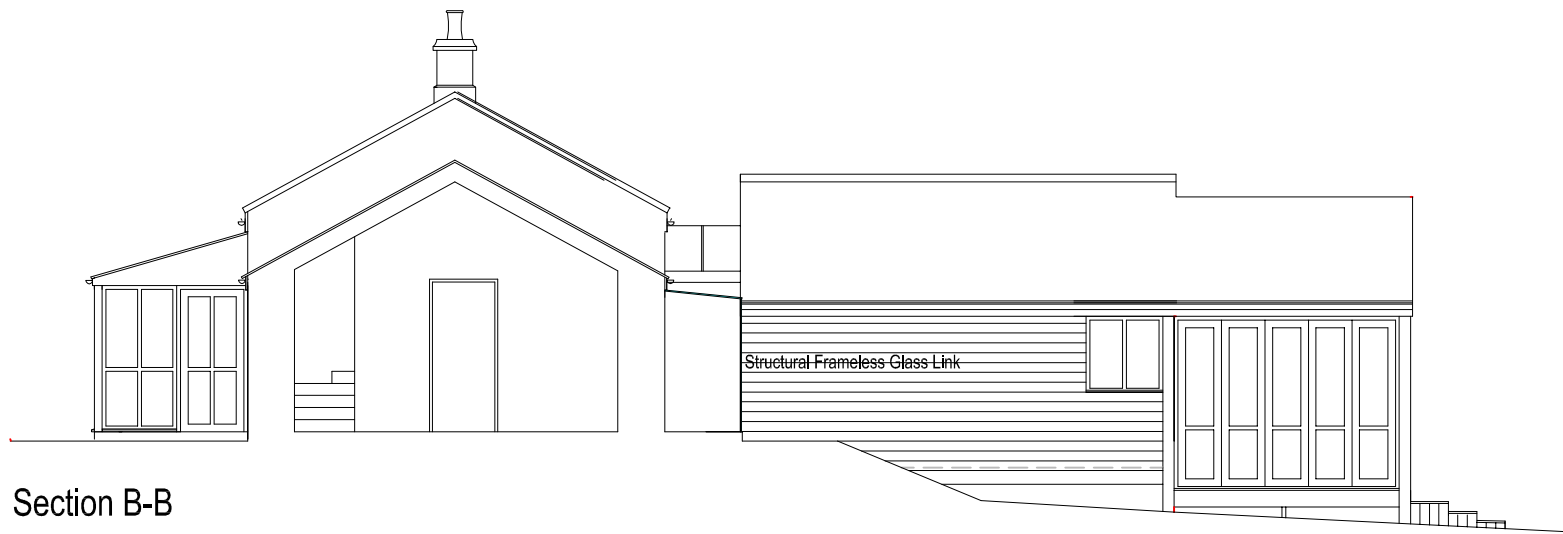

Section A-A



Section B-B

Hugh Massey Architects, Planning & Landscape Consultants

REVISIONS

PROJECT: Lonning House
 Elsdon Northumberland NE191BS

designhaus, 205 Park Road, South Moor, Stanley, Co.Durham, DH9 7QE
 t: 01207 280095 f: 01207 280531
 e: centraladministration@hughmasseyarchitects.co.uk

DRAWING: Proposed Sections A-A & B-B
 CLIENT: Mr P Bauckhan

SCALE: 1:100
 PAPER: @A3
 DRAWN: DO

JOB NO: 1611
 DRAWING NO: 300_01
 REVISION:
 ORINATION DATE: 09-12-2016

DRAWING STATUS:
 CHECKED: HMA

