

DO NOT SCALE FROM THIS DRAWING. ALL DIMENSIONS TO BE CHECKED ON SITE.
ANY ERRORS OR DISCREPANCIES TO BE REPORTED TO THE ARCHITECT IMMEDIATELY.
SITE INFORMATION SUPPLIED BY THIRD PARTIES CANNOT BE GUARANTEED FOR ACCURACY. ALL FEATURES AND DIMENSIONS ARE SUBJECT TO CONFIRMATION THROUGH A UTILITY DOCUMENTATION AND DETAILED TOPOGRAPHICAL SURVEY.
COPYRIGHT RETAINED BY HUGH MASSEY ARCHITECTS (HMA NE LTD)

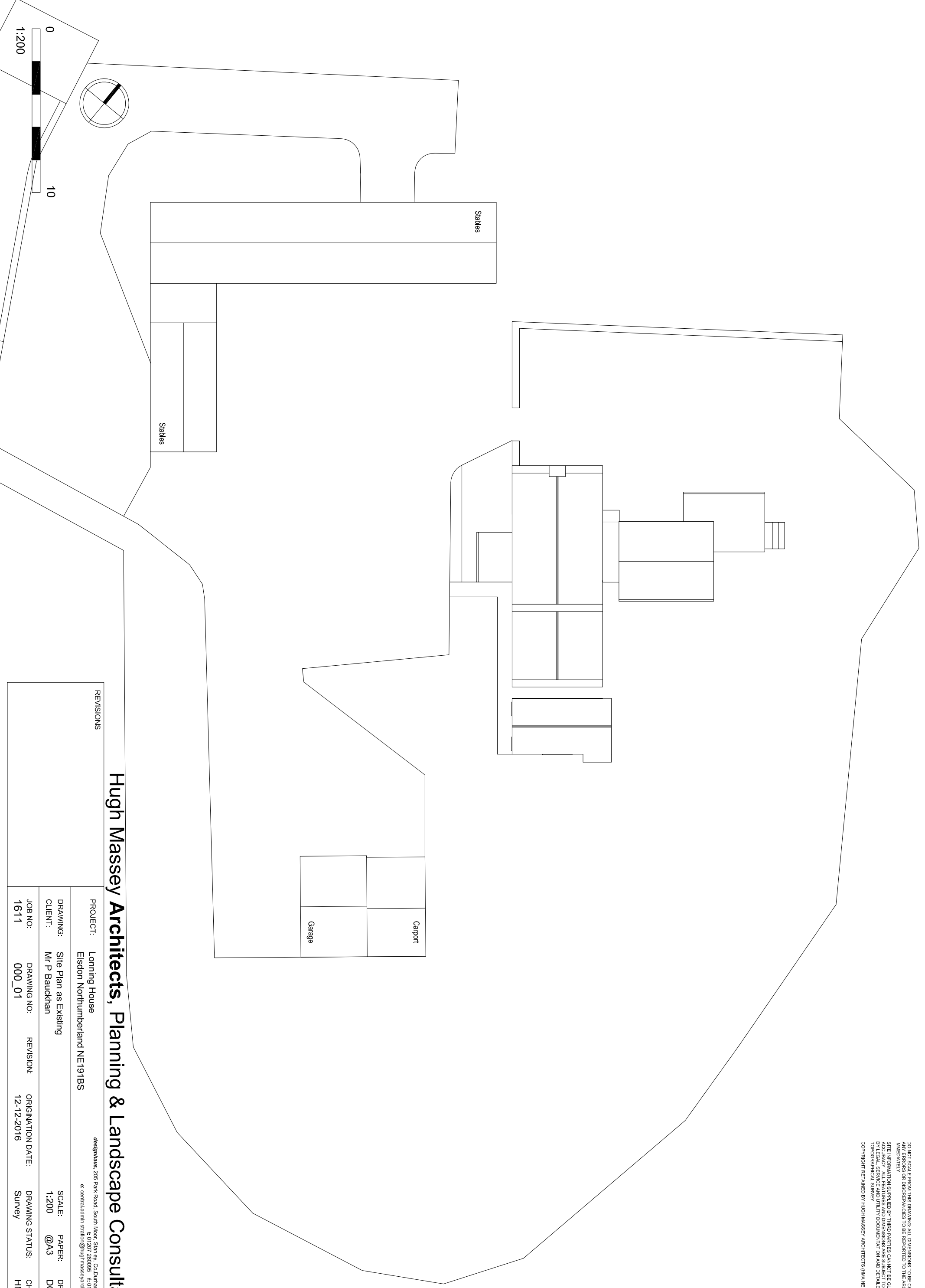

Hugh Massey Architects, Planning & Landscape Consultants

REVISIONS

PROJECT: Lomning House Elsdon Northumberland NE191BS	designhaus , 209 Park Road, South Moor, Sturley, Co. Durham, DH9 7QE t: 01202 280893 f: 01202 280531 e: central.administrator@hughmasseyarchitects.co.uk		
DRAWING: Site Plan as Existing	SCALE: 1:200	PAPER: @A3	DRAWN: DO
CLIENT: Mr P Bauchhan	DRAWING NO.: 000_01	REVISION:	CHECKED: HMA
JOB NO.: 1611	ORINATION DATE: 12-12-2016	DRAWING STATUS: Survey	