

NOTES  
 1. A PERSON CARRYING NOT AN INSTALLATION DRAWING, DIMENSIONS SHOULD NOT BE QUOTED.  
 2. DIMENSIONS ARE TO FACE UNLESS SPECIFICALLY STATED.  
 3. DIMENSIONS OF OTHER WORKS SHOWN FOR REFERENCE ONLY AND SHALL BE REPRODUCED WITHOUT WRITTEN CONSENT.

- NOTES
1. THE MAIN CONTRACTOR SHALL PROVIDE ALL ON SITE EXCAVATIONS AND CARRYING AS SHOWN ON THE DRAWING BY OTHERS UTILISING THE EXACT DIMENSIONS PROVIDED.
  2. THE MAIN CONTRACTOR SHALL PROVIDE ALL EXCAVATIONS AS PROVIDED TO THE ABOVE DIMENSIONS WITHIN THE DIMENSIONS PROVIDED TO EACH TRADE.
  3. LOCAL UTILITIES SHALL BE LOCATED BY THE CONTRACTOR BEFORE COMMENCING ANY WORK. THE CONTRACTOR SHALL BE RESPONSIBLE FOR THE PROTECTION OF ALL UTILITIES FROM THE COMMENCEMENT OF WORK TO THE COMPLETION OF WORK.
  4. EXTERNAL CABLES SHALL BE Laid AT A MINIMUM DEPTH OF 450MM WHERE PASSING OVER ANY ROAD OR DRIVEWAY. WHERE PASSING UNDER ANY ROAD OR DRIVEWAY THE MAIN CONTRACTOR SHALL PROVIDE A CONCRETE SLAB WITH A MINIMUM THICKNESS OF 100MM WITH REINFORCEMENT AS SHOWN ON THE DRAWING.
  5. ALL EXCAVATIONS SHALL BE PROTECTED FROM COLLAPSE BY THE CONTRACTOR.
  6. ALL EXCAVATIONS SHALL BE PROTECTED FROM COLLAPSE BY THE CONTRACTOR.
  7. ALL EXCAVATIONS SHALL BE PROTECTED FROM COLLAPSE BY THE CONTRACTOR.
  8. ALL EXCAVATIONS SHALL BE PROTECTED FROM COLLAPSE BY THE CONTRACTOR.
  9. ALL EXCAVATIONS SHALL BE PROTECTED FROM COLLAPSE BY THE CONTRACTOR.
  10. ALL EXCAVATIONS SHALL BE PROTECTED FROM COLLAPSE BY THE CONTRACTOR.

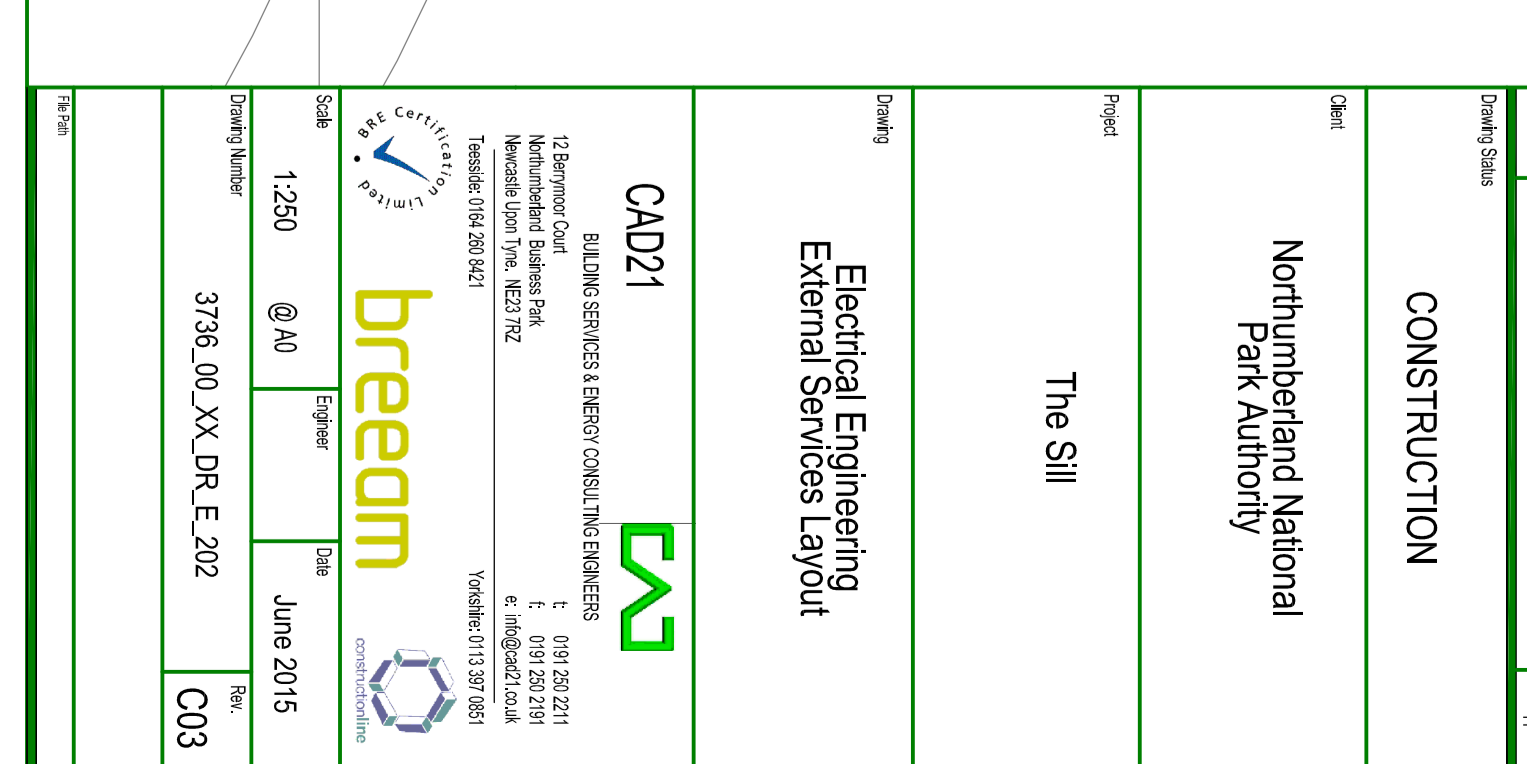
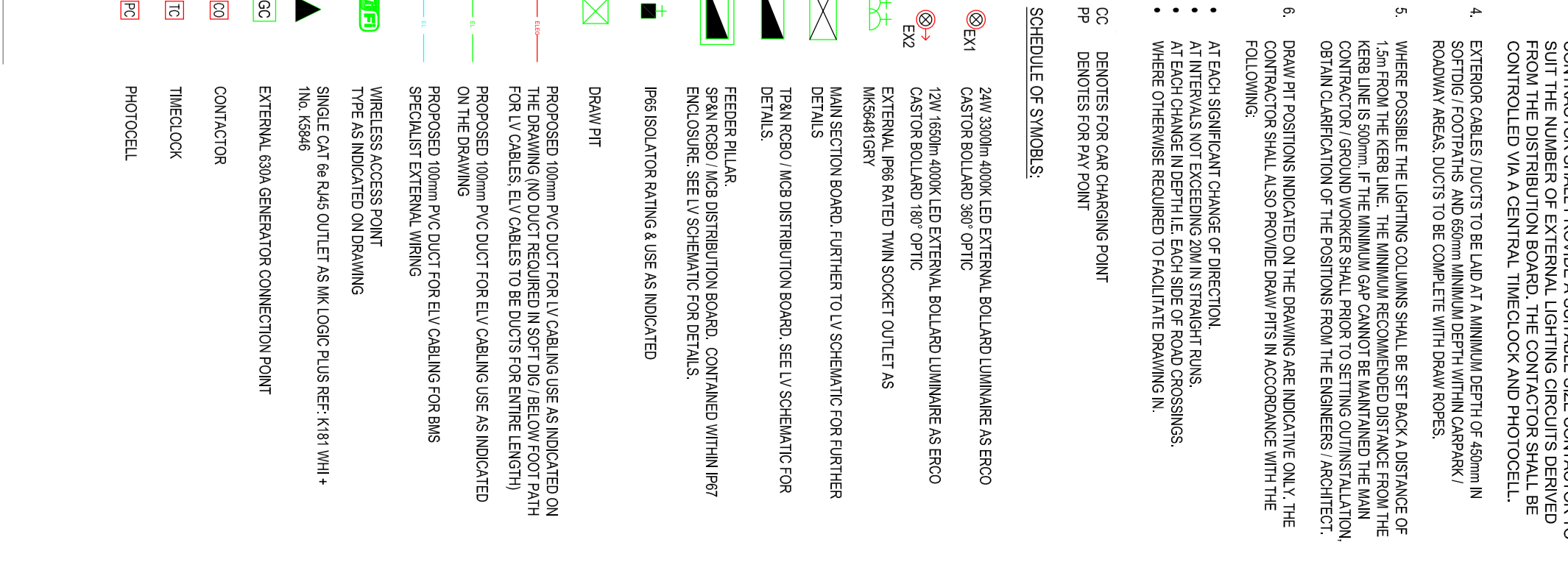

NO	DATE	REVISIONS	SCALE
001	15/08/2023	Issue for Construction	1:1
002	15/08/2023	Issue for Planning	1:1
003	15/08/2023	Issue for Tender	1:1
004	15/08/2023	Issue for Construction	1:1
005	15/08/2023	Issue for Construction	1:1
006	15/08/2023	Issue for Construction	1:1
007	15/08/2023	Issue for Construction	1:1
008	15/08/2023	Issue for Construction	1:1
009	15/08/2023	Issue for Construction	1:1
010	15/08/2023	Issue for Construction	1:1
011	15/08/2023	Issue for Construction	1:1
012	15/08/2023	Issue for Construction	1:1
013	15/08/2023	Issue for Construction	1:1
014	15/08/2023	Issue for Construction	1:1
015	15/08/2023	Issue for Construction	1:1
016	15/08/2023	Issue for Construction	1:1
017	15/08/2023	Issue for Construction	1:1
018	15/08/2023	Issue for Construction	1:1
019	15/08/2023	Issue for Construction	1:1
020	15/08/2023	Issue for Construction	1:1
021	15/08/2023	Issue for Construction	1:1
022	15/08/2023	Issue for Construction	1:1
023	15/08/2023	Issue for Construction	1:1
024	15/08/2023	Issue for Construction	1:1
025	15/08/2023	Issue for Construction	1:1
026	15/08/2023	Issue for Construction	1:1
027	15/08/2023	Issue for Construction	1:1
028	15/08/2023	Issue for Construction	1:1
029	15/08/2023	Issue for Construction	1:1
030	15/08/2023	Issue for Construction	1:1
031	15/08/2023	Issue for Construction	1:1
032	15/08/2023	Issue for Construction	1:1
033	15/08/2023	Issue for Construction	1:1
034	15/08/2023	Issue for Construction	1:1
035	15/08/2023	Issue for Construction	1:1
036	15/08/2023	Issue for Construction	1:1
037	15/08/2023	Issue for Construction	1:1
038	15/08/2023	Issue for Construction	1:1
039	15/08/2023	Issue for Construction	1:1
040	15/08/2023	Issue for Construction	1:1
041	15/08/2023	Issue for Construction	1:1
042	15/08/2023	Issue for Construction	1:1
043	15/08/2023	Issue for Construction	1:1
044	15/08/2023	Issue for Construction	1:1
045	15/08/2023	Issue for Construction	1:1
046	15/08/2023	Issue for Construction	1:1
047	15/08/2023	Issue for Construction	1:1
048	15/08/2023	Issue for Construction	1:1
049	15/08/2023	Issue for Construction	1:1
050	15/08/2023	Issue for Construction	1:1

**CONSTRUCTION**

Client: **Northland National Park Authority**

Project: **The Still**

Contract: **Electrical Engineering External Services E303**

Contract No: **3798.00.XX.DR.E.202**

Issue Date: **15/08/2023**

Scale: **1:1**

Sheet: **003** of **003**

Drawn: **EV**

Checked: **EV**

Approved: **EV**

Authorised Signatory: **EV**

Date: **15/08/2023**

**breem**

**breem**

**breem**