

1 Elevation 4  
1 : 50

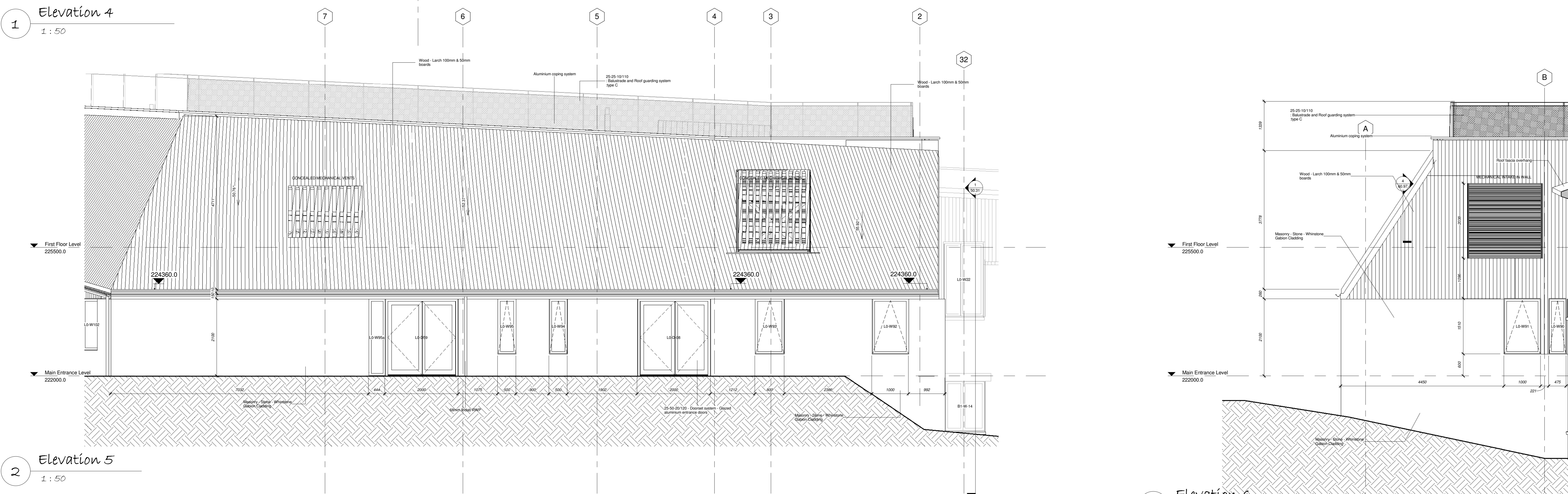

2 Elevation 5  
1 : 50

3 Elevation 6  
1 : 50



4 YHA North Elevation  
1 : 50

**NOTES:**

- DO NOT SCALE from the drawing
- Further dimensions required to be requested from the project technical team
- Report discrepancies to JDDK project team immediately
- This model file contains the following consultants model files:
  - a) 3736-CAD-ZZ-XX-M3-ME-001-The\_Sill
  - b) The\_Sill\_Model (2015.06.12)

**KEY ZONE PLAN**

**ZONE CODES**

- ALL ZONES (00)
- ZONE 1 (Z1)
- ZONE 2 (Z2)
- ZONE 3 (Z3)

**FIRST FLOOR**  
UPPER YHA LEVEL - L1  
MAIN ENTRANCE LEVEL - L0  
LOWER YHA LEVEL - B1

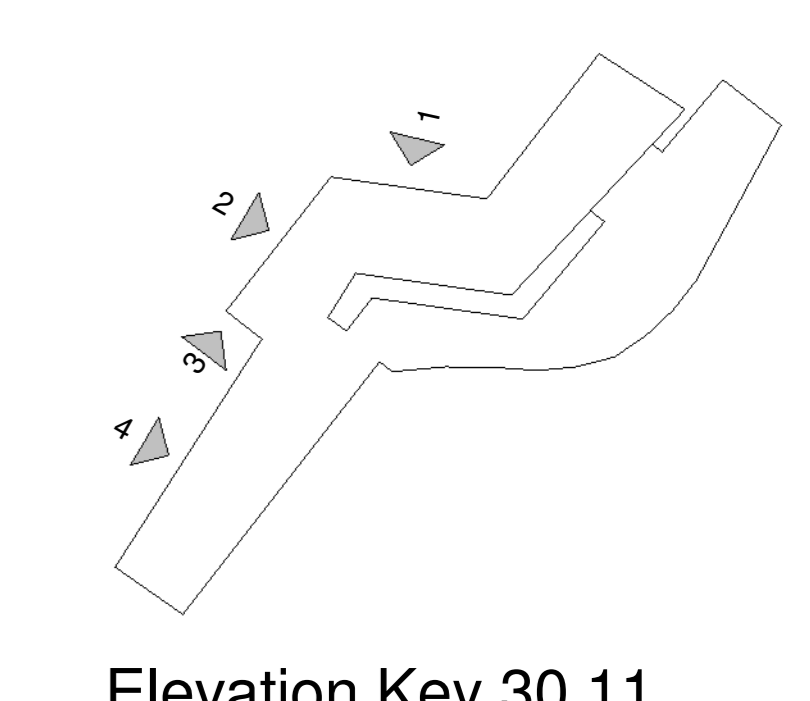

Elevation Key 30.11

C 5	M1	2017.04.11	Adjust YHA site thermal panel orientation to suit installers recommendations
C 5	M1	2017.01.16	Add Condensers and gutter screen and to north in area
C 4	M1	2016.03.09	Update Sill PV to 100mm
C 4	M1	2016.03.09	LO-WF-08 to W09 - update gap in window
C 3	M1	2016.03.16	Add back missing GPC levels to elevations
C 2	M1	2015.01.16	Add GPC levels to elevations & window/door records as per drawings
C 1	M1	2015.10.16	Final check for construction, based on revised planning permission

REVISION LOG

REVISOR: JDDK  
DATE: 2017.04.11  
DESCRIPTION: Adjust YHA site thermal panel orientation to suit installers recommendations

**Jane Darbyshire and David Kendall Ltd**  
Chartered Architects and Landscape Architects  
Millmount Portland Road  
Newcastle Upon Tyne  
NE5 3AL  
Telephone: +44 191 286 2811  
Facsimile: +44 191 286 2870  
email: jane@jddk.co.uk  
www.jddk.co.uk

**CLIENT**  
NNPA/YHA

**PROJECT TITLE**  
THE SILL PROJECT

**TITLE**  
GA ELEVATIONS 50 SCALE SHEET 2

**MAIN CONTRACTOR**  
SIR ROBERT McALPINE

**QUANTITY SURVEYOR**  
GARDNER & THEOBOLD

**MSE CONSULTANT**  
CAD21

**STRUCTURAL CONSULTANT**  
PATRICK PARSONS

**OTHER CONSULTANT**

DRAWING No: **SIL-JDDK-XX-XX-DR-A-(20)3011** REV: **C6**

JDDK PROJECT REF: 3314 JDDK DRAWING NO: 30.11  
SCALE: As indicated @ A0 ISSUE DATE: 09/09/13  
DRAWN BY: Author CHECKED BY: Checker

STATUS: **S0** PURPOSE OF ISSUE: **CONSTRUCTION**