

Project name
Greystead Institute

Date	Drawn by	Scale
June 2016	TS	1:50

Job no	Drawing no	Rev
1121	P01	G

For
Mr. & Mrs. Monroe

Drawing title
Proposed Plans

Discrepancies, ambiguities and/or omissions between this drawing and information given elsewhere must be reported to the architect before proceeding.
 This drawing is copyright.
 Dimensions must be checked on site.
 Do not scale off dimensions from this drawing.

A - Layout options refined to proposed scheme following client discussion.
 B - Revised scheme following client discussions
 C - Updated to coordinate with the elevations.
 D - Extension redesigned.
 E - Extension to be redesigned with a double pitched roof.
 F - Extension - the north elevation amended.
 G - Post and rail perimeter fence shown.

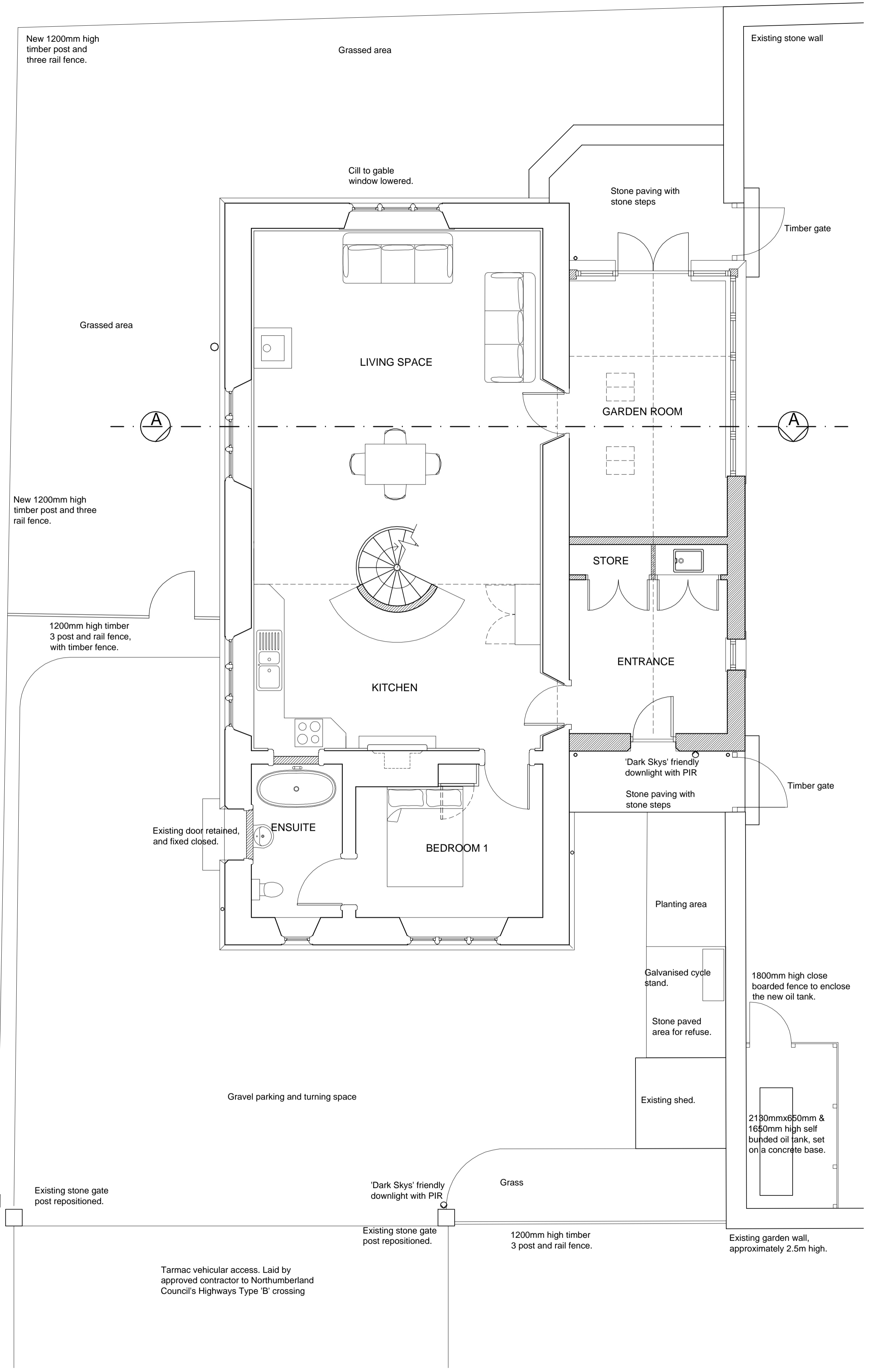

PROPOSED GROUND FLOOR PLAN 1:50

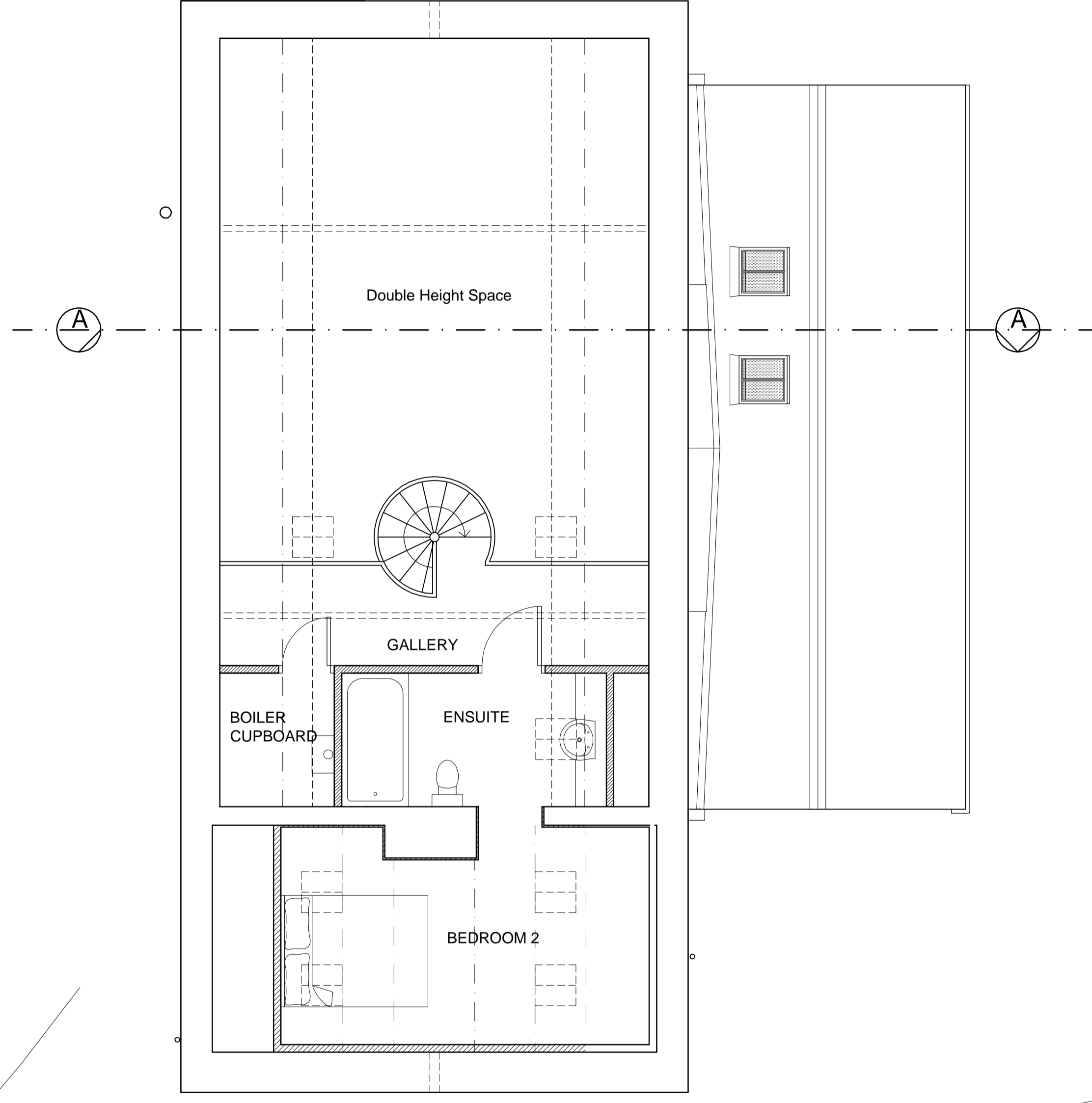

PROPOSED FIRST FLOOR PLAN 1:50

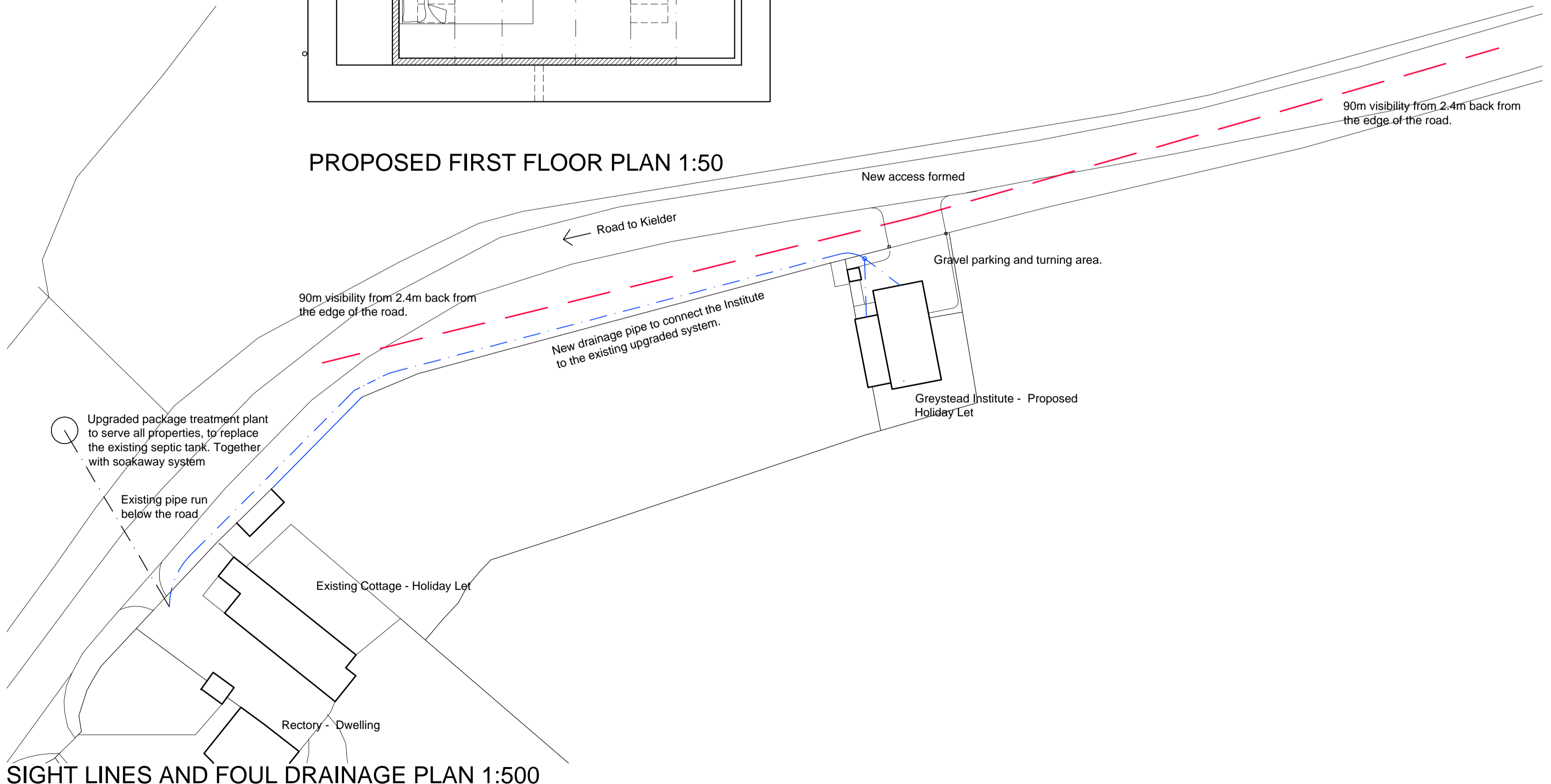

SIGHT LINES AND FOUL DRAINAGE PLAN 1:500

Tarmac vehicular access. Laid by approved contractor to Northumberland Council's Highways Type 'B' crossing

90m visibility from 2.4m back from the edge of the road.