

Project name
Greystead Institute

Date **04 2016** Drawn by **TS** Scale **1:50**

Job no **1121** Drawing no **P02** Rev **D**

For **Mr. & Mrs. Monroe**

Drawing title
Proposed Elevations & Section

Discrepancies, ambiguities and/or omissions between this drawing and information given elsewhere must be reported to the architect immediately. This drawing is copyright. Dimensions must be checked on site. Do not scale off dimensions from this drawing.

- A - Extension redesigned.
- B - Extension to be redesigned with a double pitched roof.
- C - Extension to be redesigned with a double pitched roof.
- D - Extension - main door and entrance window amended.

GENERAL SPECIFICATION

Walls - Squared random rubble, coloured to match the existing walling including dressed stone quoins, heads and cills.

Windows & Doors - Painted timber, with double glazed units.

Roof - Sound second hand slates to match the existing roof, clay ridge tiles, and lead valley gutting and flashings. Black half round PVC gutting and downpipes. Conservation type rooflights to the existing and extension roofs

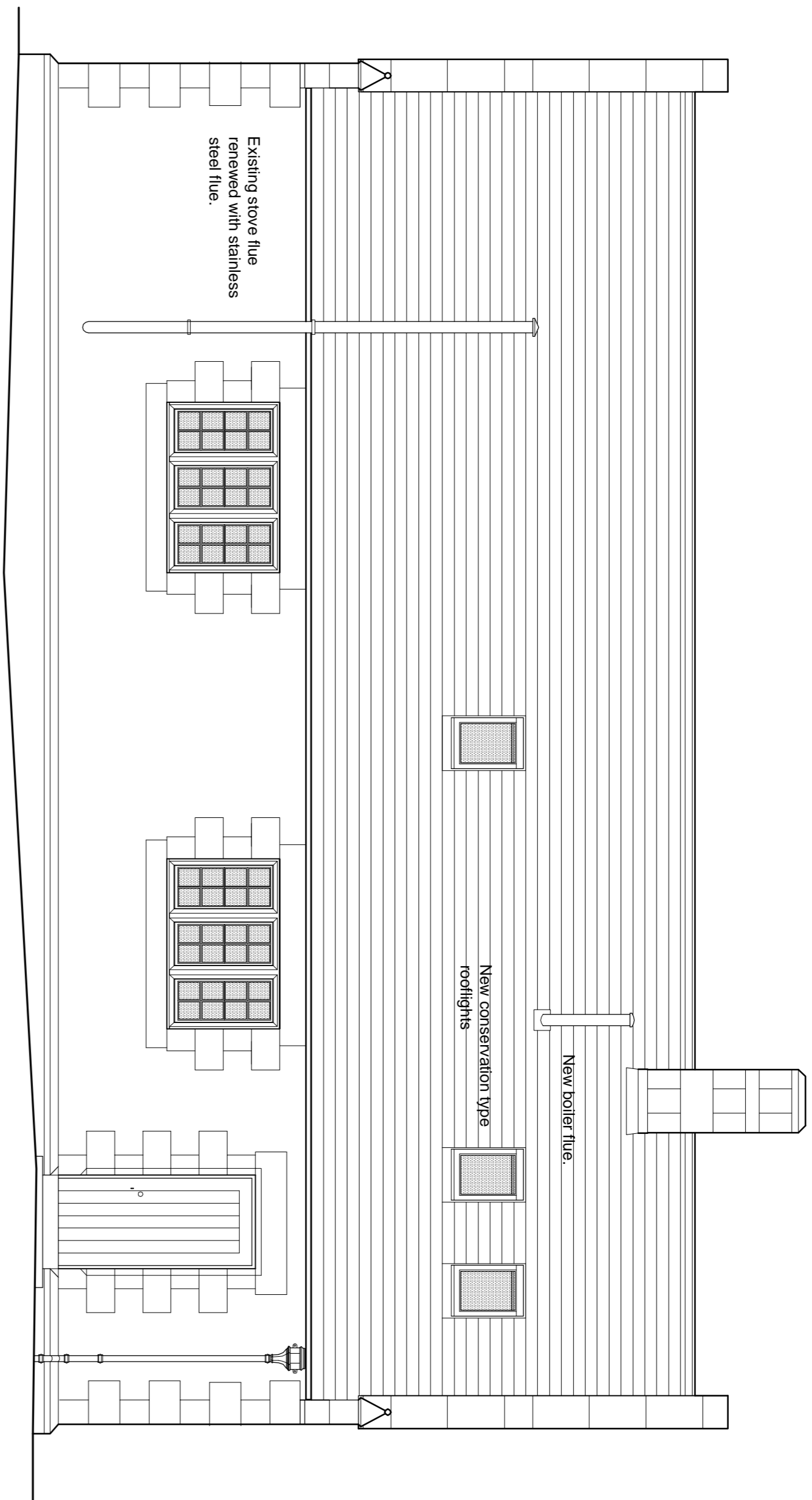

PROPOSED WESTERN ELEVATION 1:50

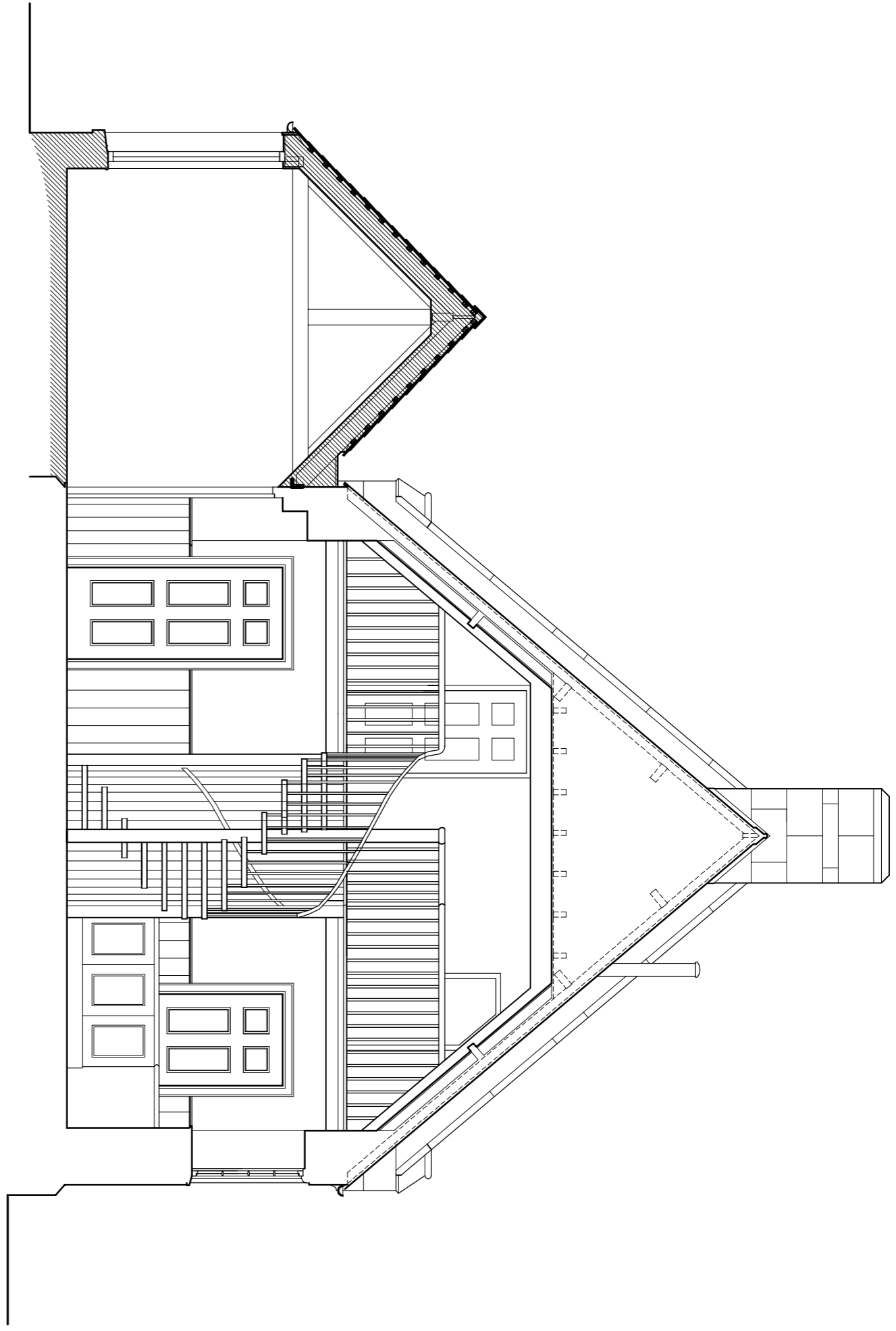

PROPOSED SECTION A-A 1:50

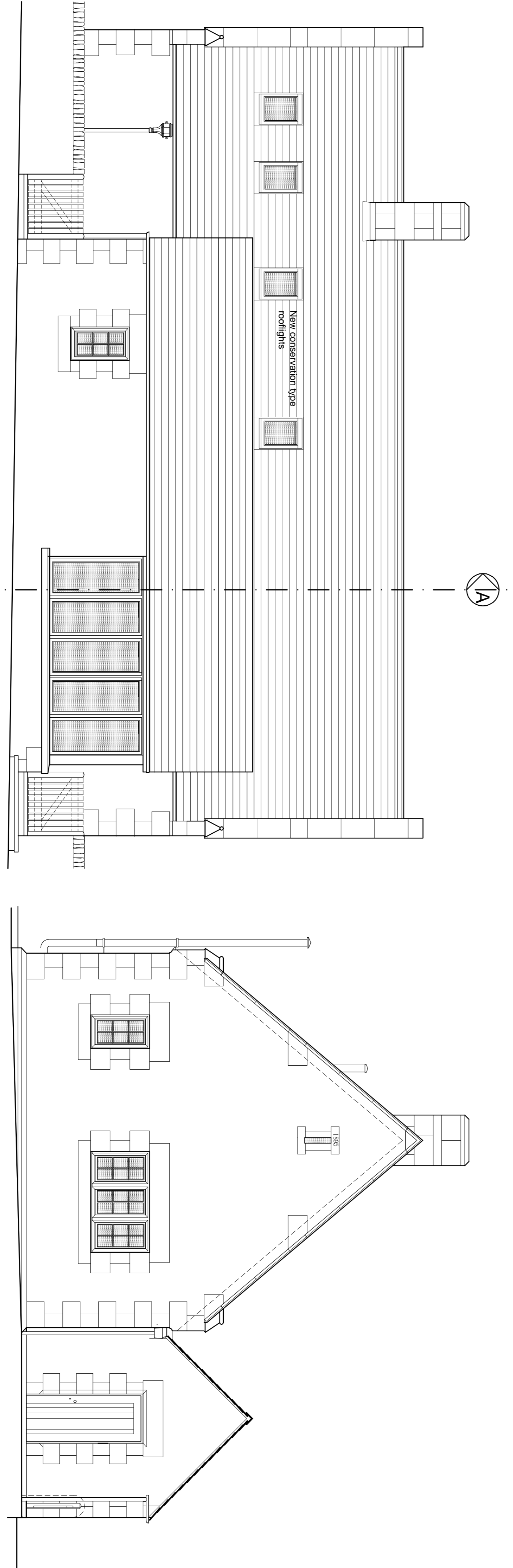

PROPOSED EASTERN ELEVATION 1:50

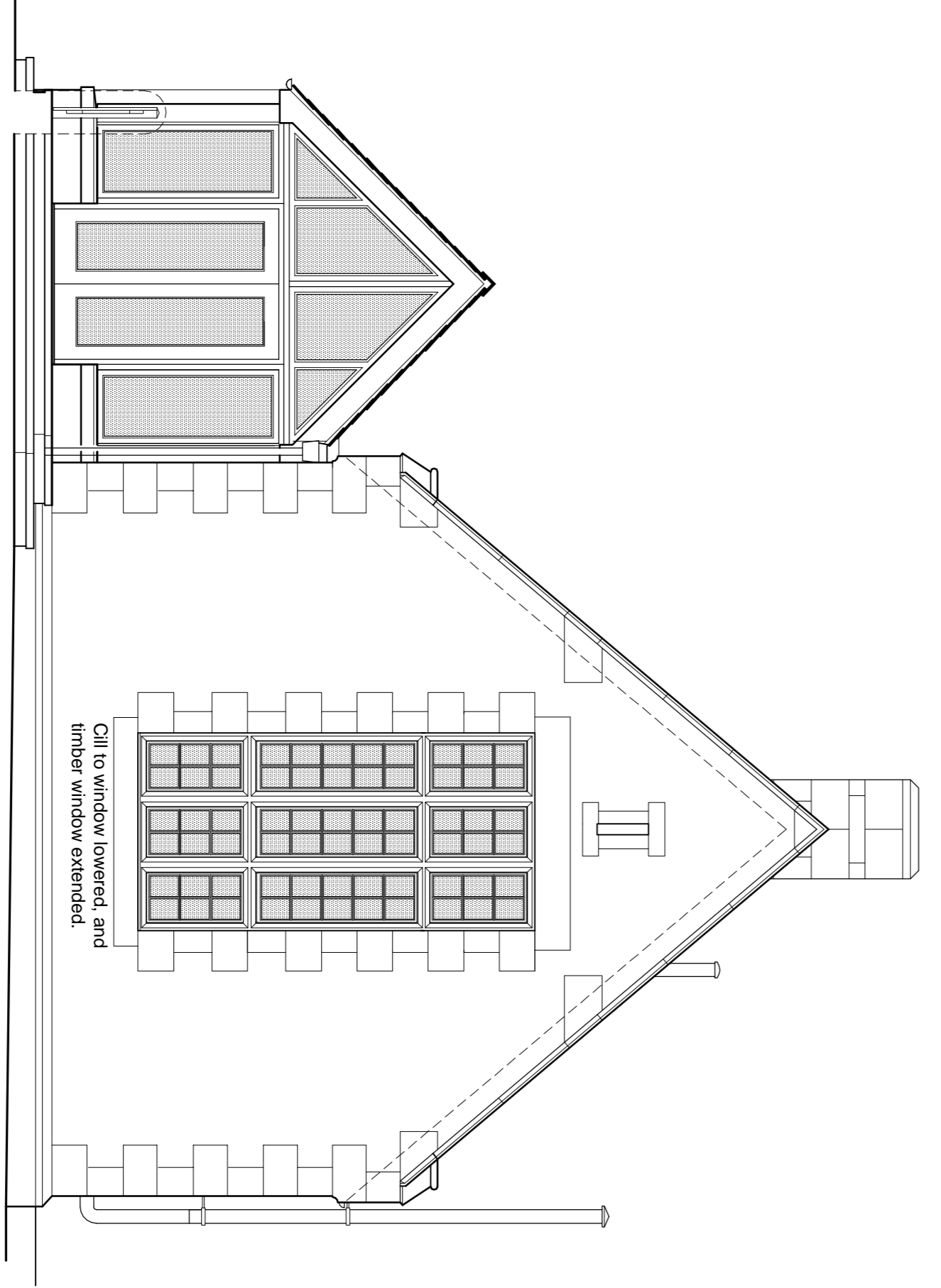

PROPOSED SOUTHERN ELEVATION 1:50

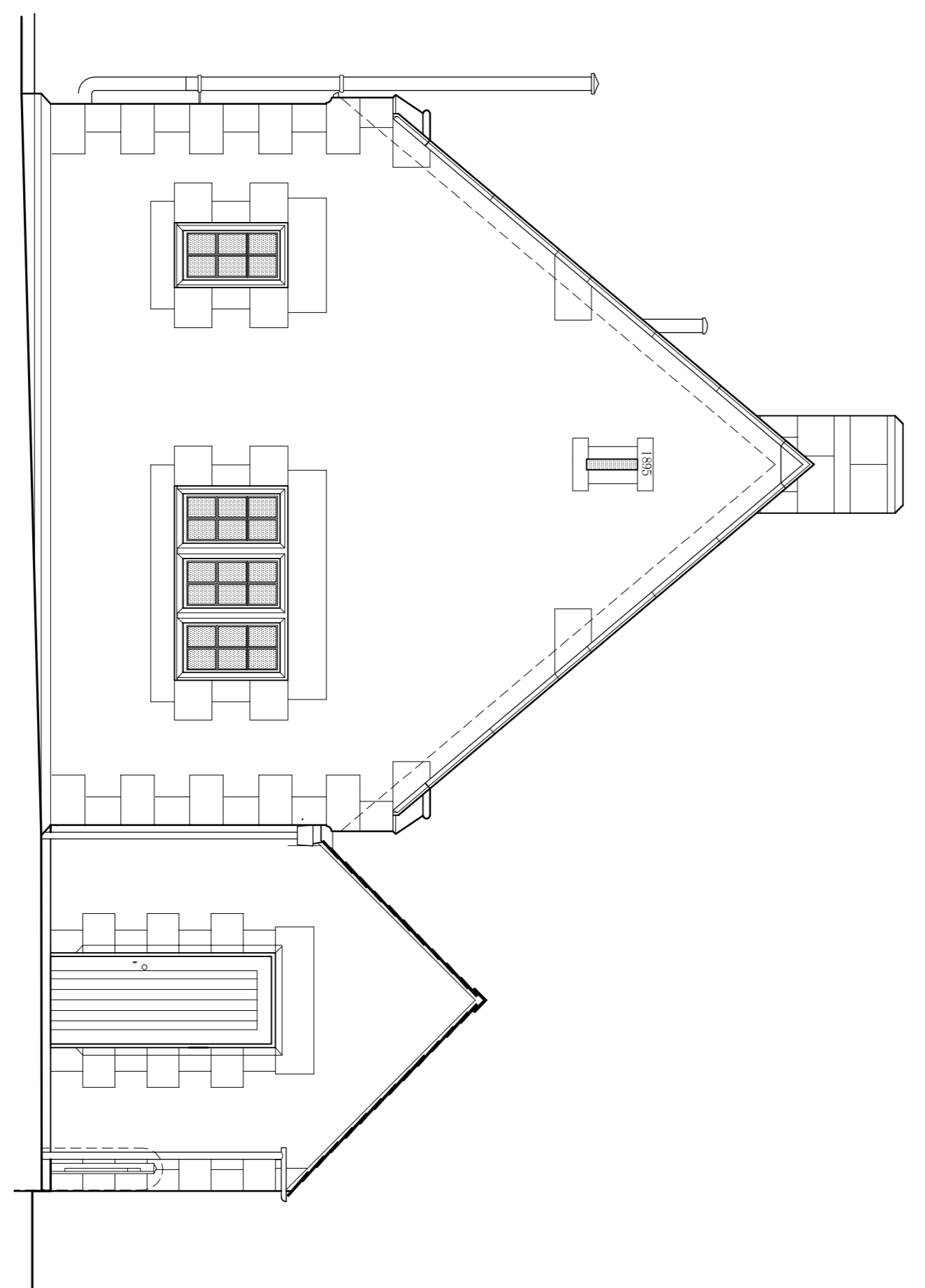

PROPOSED NORTHERN ELEVATION 1:50