

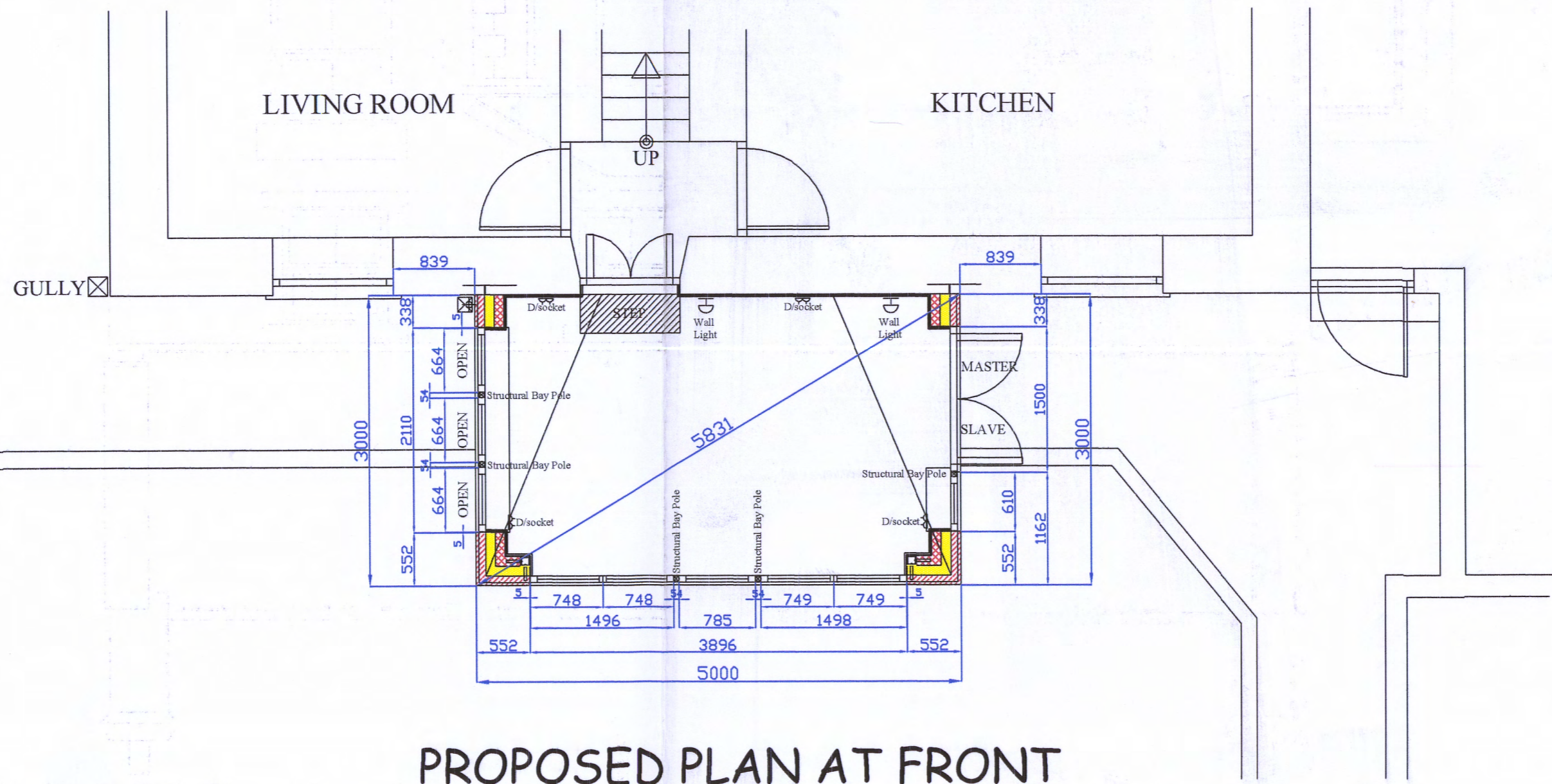

PROPOSED SOUTH WEST ELEVATION

PROPOSED SOUTH EAST FRONT ELEVATION

PROPOSED NORTH EAST ELEVATION



PROPOSED PLAN AT FRONT

Customer Name & Address:
 Northumberland National Park Authority
 Planning Department
 Mr & Mrs Spottiswood
 Cleughhead
 Greenhaugh
 Tarset
 NE48 1PT
 Received
 - 5 JUL 2017

Project: Sunroom Extension To Rear

Style: As Drawn

D/No: DE801872 - 02 - Proposed Plan & Elevations

Drawn by: S.Suddes

Date: 21 - 06 - 17

Scale: 1:50 @ A2 Paper Size: A2

Customer Approval Drawings:
 I / we hereby approve these plans and authorise warmseal to proceed with the contract as detailed:

Customer Approval:

Date:

NB: If drawing has been rec'd by e-mail, then please confirm by return Drawing & Issue No's: as shown above stating acceptance of plans proposed.

Westway Ind. Park,
 Ponteland Rd, Throckley,
 Newcastle upon Tyne.
 NE15 9HW
 Tel: 0191 264 8383
 Fax: 0191 264 8888
 E-Mail: admin@warmseal.co.uk
 Website: www.warmseal.co.uk

Copyright Drawing NOT to be re-produced without written permission from L.T.W.F Ltd Trading As Warmseal. Reg No: 9702038

Warmseal
 Copies to: Builders, Installers, Main File.
 NB: DO NOT Scale from drawings for setting out or manufacture.

