

NOTES

1. DO NOT SCALE from this elevation.
2. Further dimensions required to be requested from the client.
3. Refer to the architectural drawings for the project.
4. Refer to the architectural drawings for the project.
5. Refer to the architectural drawings for the project.
6. Refer to the architectural drawings for the project.
7. Refer to the architectural drawings for the project.
8. Refer to the architectural drawings for the project.
9. Refer to the architectural drawings for the project.
10. Refer to the architectural drawings for the project.
11. Refer to the architectural drawings for the project.
12. Refer to the architectural drawings for the project.
13. Refer to the architectural drawings for the project.
14. Refer to the architectural drawings for the project.
15. Refer to the architectural drawings for the project.
16. Refer to the architectural drawings for the project.
17. Refer to the architectural drawings for the project.
18. Refer to the architectural drawings for the project.
19. Refer to the architectural drawings for the project.
20. Refer to the architectural drawings for the project.
21. Refer to the architectural drawings for the project.
22. Refer to the architectural drawings for the project.
23. Refer to the architectural drawings for the project.
24. Refer to the architectural drawings for the project.
25. Refer to the architectural drawings for the project.
26. Refer to the architectural drawings for the project.
27. Refer to the architectural drawings for the project.
28. Refer to the architectural drawings for the project.
29. Refer to the architectural drawings for the project.
30. Refer to the architectural drawings for the project.
31. Refer to the architectural drawings for the project.
32. Refer to the architectural drawings for the project.
33. Refer to the architectural drawings for the project.
34. Refer to the architectural drawings for the project.
35. Refer to the architectural drawings for the project.
36. Refer to the architectural drawings for the project.
37. Refer to the architectural drawings for the project.
38. Refer to the architectural drawings for the project.
39. Refer to the architectural drawings for the project.
40. Refer to the architectural drawings for the project.
41. Refer to the architectural drawings for the project.
42. Refer to the architectural drawings for the project.
43. Refer to the architectural drawings for the project.
44. Refer to the architectural drawings for the project.
45. Refer to the architectural drawings for the project.
46. Refer to the architectural drawings for the project.
47. Refer to the architectural drawings for the project.
48. Refer to the architectural drawings for the project.
49. Refer to the architectural drawings for the project.
50. Refer to the architectural drawings for the project.
51. Refer to the architectural drawings for the project.
52. Refer to the architectural drawings for the project.
53. Refer to the architectural drawings for the project.
54. Refer to the architectural drawings for the project.
55. Refer to the architectural drawings for the project.
56. Refer to the architectural drawings for the project.
57. Refer to the architectural drawings for the project.
58. Refer to the architectural drawings for the project.
59. Refer to the architectural drawings for the project.
60. Refer to the architectural drawings for the project.
61. Refer to the architectural drawings for the project.
62. Refer to the architectural drawings for the project.
63. Refer to the architectural drawings for the project.
64. Refer to the architectural drawings for the project.
65. Refer to the architectural drawings for the project.
66. Refer to the architectural drawings for the project.
67. Refer to the architectural drawings for the project.
68. Refer to the architectural drawings for the project.
69. Refer to the architectural drawings for the project.
70. Refer to the architectural drawings for the project.
71. Refer to the architectural drawings for the project.
72. Refer to the architectural drawings for the project.
73. Refer to the architectural drawings for the project.
74. Refer to the architectural drawings for the project.
75. Refer to the architectural drawings for the project.
76. Refer to the architectural drawings for the project.
77. Refer to the architectural drawings for the project.
78. Refer to the architectural drawings for the project.
79. Refer to the architectural drawings for the project.
80. Refer to the architectural drawings for the project.
81. Refer to the architectural drawings for the project.
82. Refer to the architectural drawings for the project.
83. Refer to the architectural drawings for the project.
84. Refer to the architectural drawings for the project.
85. Refer to the architectural drawings for the project.
86. Refer to the architectural drawings for the project.
87. Refer to the architectural drawings for the project.
88. Refer to the architectural drawings for the project.
89. Refer to the architectural drawings for the project.
90. Refer to the architectural drawings for the project.
91. Refer to the architectural drawings for the project.
92. Refer to the architectural drawings for the project.
93. Refer to the architectural drawings for the project.
94. Refer to the architectural drawings for the project.
95. Refer to the architectural drawings for the project.
96. Refer to the architectural drawings for the project.
97. Refer to the architectural drawings for the project.
98. Refer to the architectural drawings for the project.
99. Refer to the architectural drawings for the project.
100. Refer to the architectural drawings for the project.

KEY ZONE PLAN

ALL ZONES (01)
 ZONE 1 (Z1)
 ZONE 2 (Z2)
 ZONE 3 (Z3)

FIRST FLOOR LEVEL - L1
 MAIN ENTRANCE LEVEL - L0
 LOWER VHA LEVEL - B1

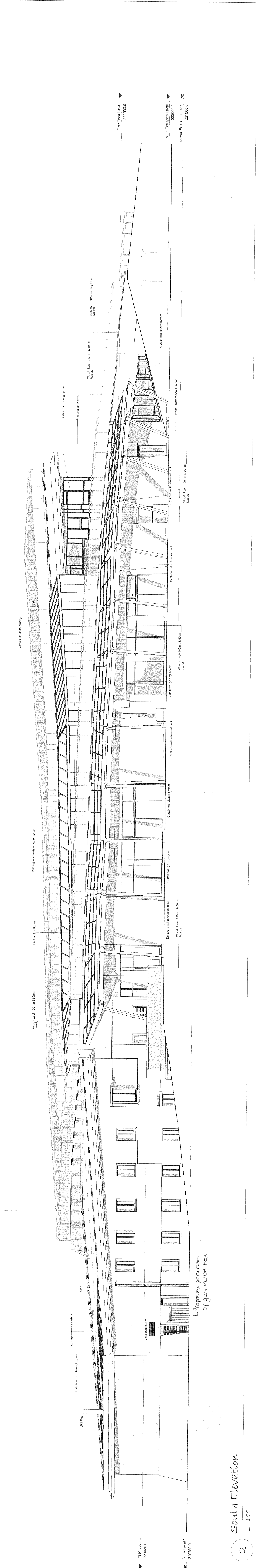

1 North Elevation
 1 : 100

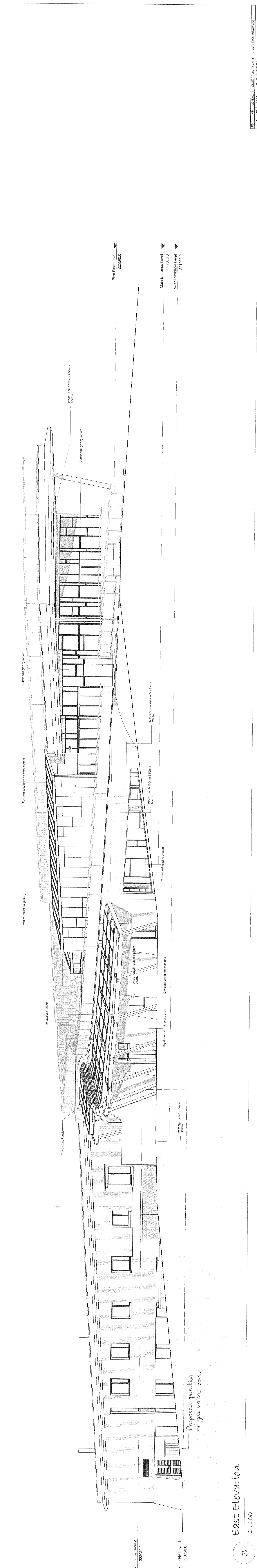

2 South Elevation
 1 : 100

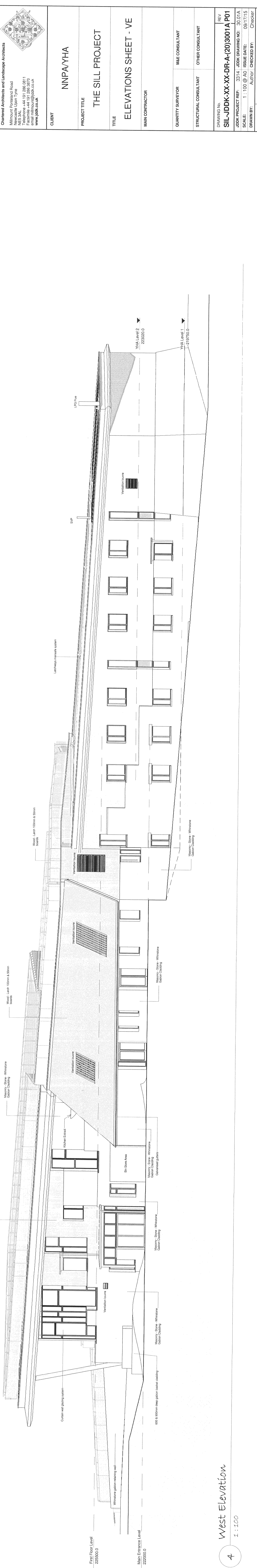

3 East Elevation
 1 : 100

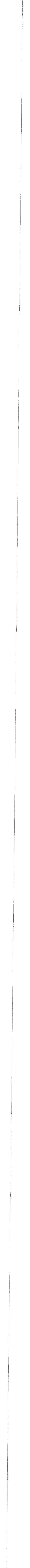

4 West Elevation
 1 : 100

REV	NO	DATE	DESCRIPTION
1	1	2024	ISSUE FOR PERMIT
2	1	2024	ISSUE FOR PERMIT
3	1	2024	ISSUE FOR PERMIT
4	1	2024	ISSUE FOR PERMIT
5	1	2024	ISSUE FOR PERMIT
6	1	2024	ISSUE FOR PERMIT
7	1	2024	ISSUE FOR PERMIT
8	1	2024	ISSUE FOR PERMIT
9	1	2024	ISSUE FOR PERMIT
10	1	2024	ISSUE FOR PERMIT
11	1	2024	ISSUE FOR PERMIT
12	1	2024	ISSUE FOR PERMIT
13	1	2024	ISSUE FOR PERMIT
14	1	2024	ISSUE FOR PERMIT
15	1	2024	ISSUE FOR PERMIT
16	1	2024	ISSUE FOR PERMIT
17	1	2024	ISSUE FOR PERMIT
18	1	2024	ISSUE FOR PERMIT
19	1	2024	ISSUE FOR PERMIT
20	1	2024	ISSUE FOR PERMIT
21	1	2024	ISSUE FOR PERMIT
22	1	2024	ISSUE FOR PERMIT
23	1	2024	ISSUE FOR PERMIT
24	1	2024	ISSUE FOR PERMIT
25	1	2024	ISSUE FOR PERMIT
26	1	2024	ISSUE FOR PERMIT
27	1	2024	ISSUE FOR PERMIT
28	1	2024	ISSUE FOR PERMIT
29	1	2024	ISSUE FOR PERMIT
30	1	2024	ISSUE FOR PERMIT
31	1	2024	ISSUE FOR PERMIT
32	1	2024	ISSUE FOR PERMIT
33	1	2024	ISSUE FOR PERMIT
34	1	2024	ISSUE FOR PERMIT
35	1	2024	ISSUE FOR PERMIT
36	1	2024	ISSUE FOR PERMIT
37	1	2024	ISSUE FOR PERMIT
38	1	2024	ISSUE FOR PERMIT
39	1	2024	ISSUE FOR PERMIT
40	1	2024	ISSUE FOR PERMIT
41	1	2024	ISSUE FOR PERMIT
42	1	2024	ISSUE FOR PERMIT
43	1	2024	ISSUE FOR PERMIT
44	1	2024	ISSUE FOR PERMIT
45	1	2024	ISSUE FOR PERMIT
46	1	2024	ISSUE FOR PERMIT
47	1	2024	ISSUE FOR PERMIT
48	1	2024	ISSUE FOR PERMIT
49	1	2024	ISSUE FOR PERMIT
50	1	2024	ISSUE FOR PERMIT
51	1	2024	ISSUE FOR PERMIT
52	1	2024	ISSUE FOR PERMIT
53	1	2024	ISSUE FOR PERMIT
54	1	2024	ISSUE FOR PERMIT
55	1	2024	ISSUE FOR PERMIT
56	1	2024	ISSUE FOR PERMIT
57	1	2024	ISSUE FOR PERMIT
58	1	2024	ISSUE FOR PERMIT
59	1	2024	ISSUE FOR PERMIT
60	1	2024	ISSUE FOR PERMIT
61	1	2024	ISSUE FOR PERMIT
62	1	2024	ISSUE FOR PERMIT
63	1	2024	ISSUE FOR PERMIT
64	1	2024	ISSUE FOR PERMIT
65	1	2024	ISSUE FOR PERMIT
66	1	2024	ISSUE FOR PERMIT
67	1	2024	ISSUE FOR PERMIT
68	1	2024	ISSUE FOR PERMIT
69	1	2024	ISSUE FOR PERMIT
70	1	2024	ISSUE FOR PERMIT
71	1	2024	ISSUE FOR PERMIT
72	1	2024	ISSUE FOR PERMIT
73	1	2024	ISSUE FOR PERMIT
74	1	2024	ISSUE FOR PERMIT
75	1	2024	ISSUE FOR PERMIT
76	1	2024	ISSUE FOR PERMIT
77	1	2024	ISSUE FOR PERMIT
78	1	2024	ISSUE FOR PERMIT
79	1	2024	ISSUE FOR PERMIT
80	1	2024	ISSUE FOR PERMIT
81	1	2024	ISSUE FOR PERMIT
82	1	2024	ISSUE FOR PERMIT
83	1	2024	ISSUE FOR PERMIT
84	1	2024	ISSUE FOR PERMIT
85	1	2024	ISSUE FOR PERMIT
86	1	2024	ISSUE FOR PERMIT
87	1	2024	ISSUE FOR PERMIT
88	1	2024	ISSUE FOR PERMIT
89	1	2024	ISSUE FOR PERMIT
90	1	2024	ISSUE FOR PERMIT
91	1	2024	ISSUE FOR PERMIT
92	1	2024	ISSUE FOR PERMIT
93	1	2024	ISSUE FOR PERMIT
94	1	2024	ISSUE FOR PERMIT
95	1	2024	ISSUE FOR PERMIT
96	1	2024	ISSUE FOR PERMIT
97	1	2024	ISSUE FOR PERMIT
98	1	2024	ISSUE FOR PERMIT
99	1	2024	ISSUE FOR PERMIT
100	1	2024	ISSUE FOR PERMIT

CLIENT
 NNPAAYHA

PROJECT TITLE
 THE SILL PROJECT

TITLE
 ELEVATIONS SHEET - VE

MAN CONTRACTOR

QUANTITY SURVEYOR
 M&E CONSULTANT

STRUCTURAL CONSULTANT
 OTHER CONSULTANT

REV
 DRAWING NO: SIL-JDDK-XX-DR-A-(20)3001A P01
 JOB PROJECT REF: 3314 JOB DRAWING NO: 30174
 SCALE: 1:100 @ A0 ISSUE DATE: 09/17/24
 DRAWN BY: AUTO CHECKED BY: CHOOK
 STATUS: PURPOSE OF ISSUE: PRELIMINARY

Jane Darbyshire and David Kendall Ltd
 Chartered Architects and Landscape Architects
 100, The Quadrant, London, W1 1AA
 Tel: +44 (0) 20 7460 1000
 Fax: +44 (0) 20 7460 1001
 www.jdk.co.uk