

NORTH EAST ELEVATION

Existing door threshold & stile to be
stripped back & replaced in
new hardwood timber painted RAL #####

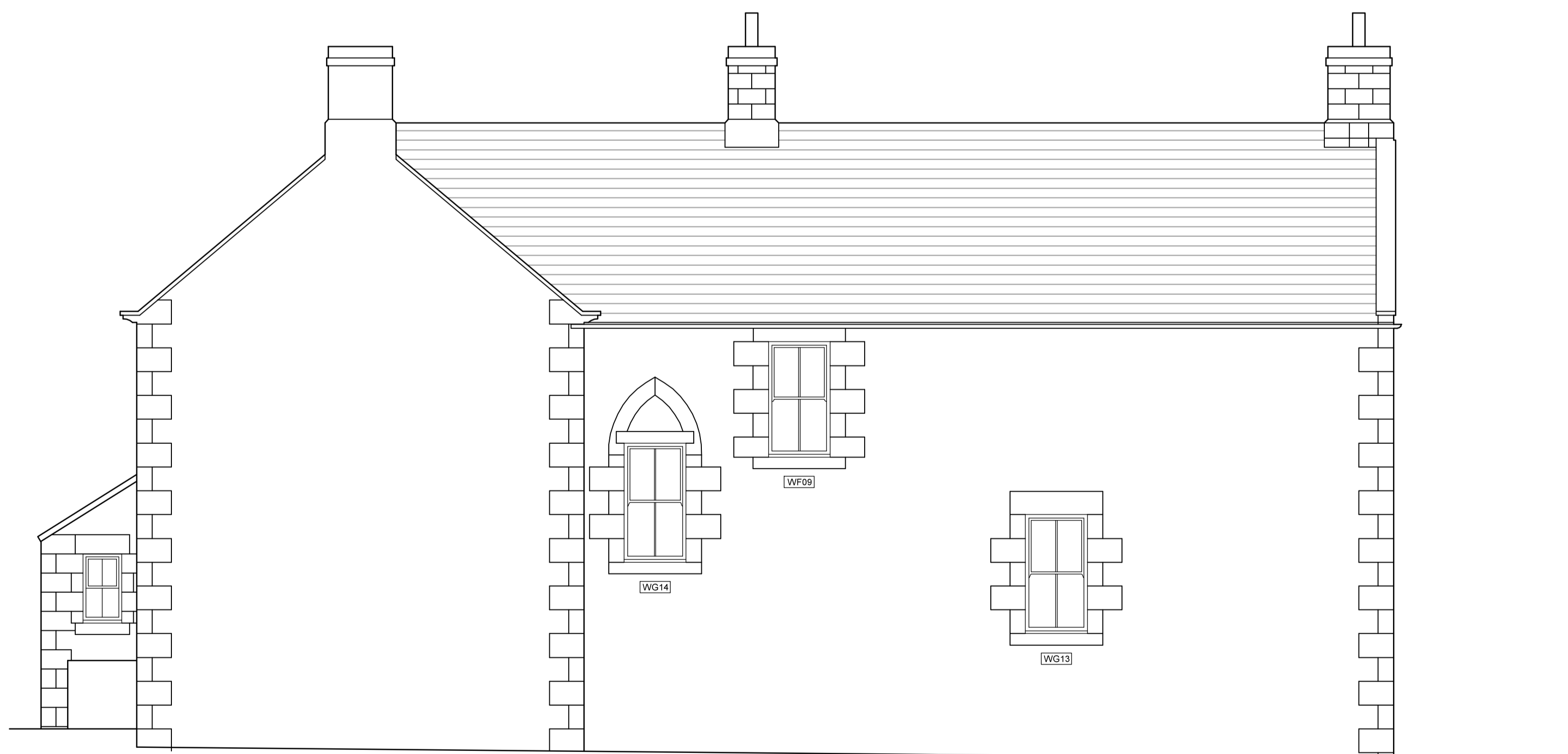

NORTH WEST ELEVATION

NOTES
Do not scale from this drawing. Only figured dimensions are to be taken from this drawing.

Contractor must verify all dimensions on site before commencing any work or shop drawings.

Report any discrepancies before commencing work to GW Architectural. If this drawing exceeds the quantities taken in any way the practice should be informed before the work is initiated.

Work within the Construction (Design & Management) Regulations 2015 is not to start until a Construction Phase Plan has been produced. All work is to be carried out in accordance with good building practice and any relevant legislation, British Standards, Codes of Practice, etc. in force at the time of the execution of the works.

This Drawing is Copyright and must not be reproduced without consent of GW Architectural

Drawing Status/Type Key:

- F - Feasibility stage drawing
- P - Planning stage drawing
- T - Tender stage drawing
- C - Construction stage
- AS - As Built Status
- TNT - Tenant drawing
- SK - Sketch drawing
- M - Marketing drawing
- L - Landscape Drawing
- S - Survey drawing
- OS - Ordnance Survey drawing

Rev. Description
A WINDOW TAGS ADDED

Drawn Date Ch'ked Date
PWS 12/12/17 GW 12/12/17

GW Architectural

Architectural Design & Management

Clavering House, Clavering Place, Newcastle upon Tyne, NE1 3NG
Tel: 0191 269 6963 Email: info@gwarchitectural.co.uk

PROJECT

**The Bird in Bush
Elsdon
Northumberland**

DRAWING TITLE

**Proposed Elevations
Sheet 2**

Scale	Drawn By	Date Drawn	Checked By	Date Checked
1:50 @A1	SD	June 17	GW	-/-/-

Drawing No.	Revision
17029.C03	A

Drawing Status
PLANNING