

EAST ELEVATION

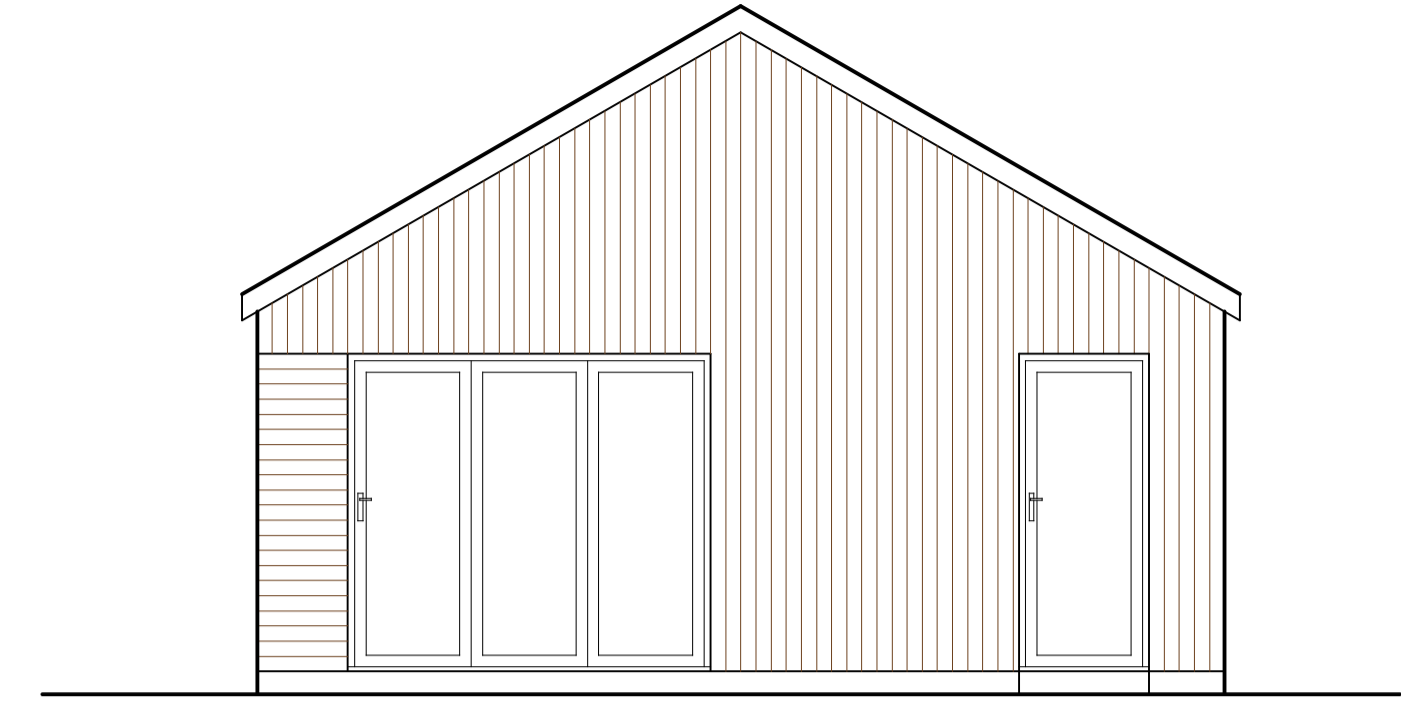

SOUTH ELEVATION

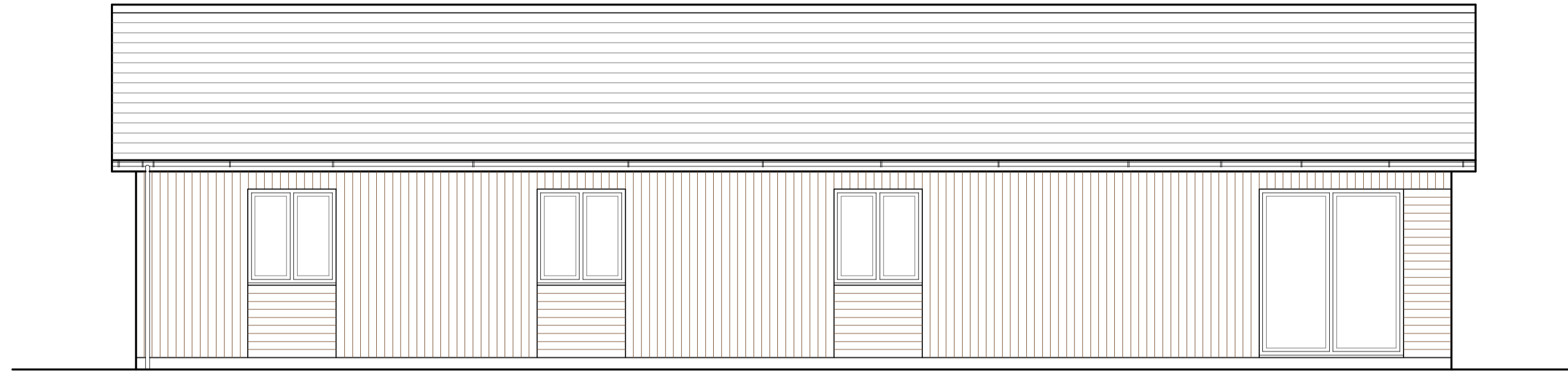

WEST ELEVATION

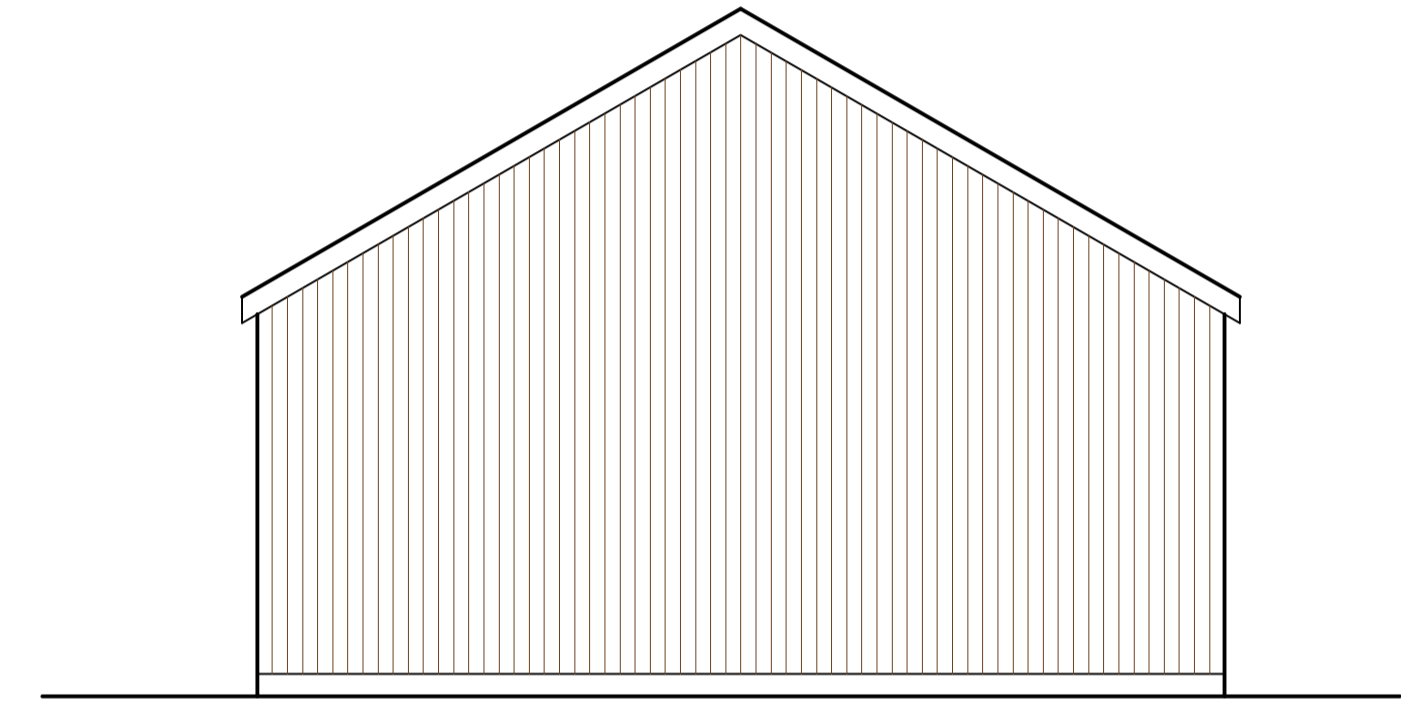

NORTH ELEVATION

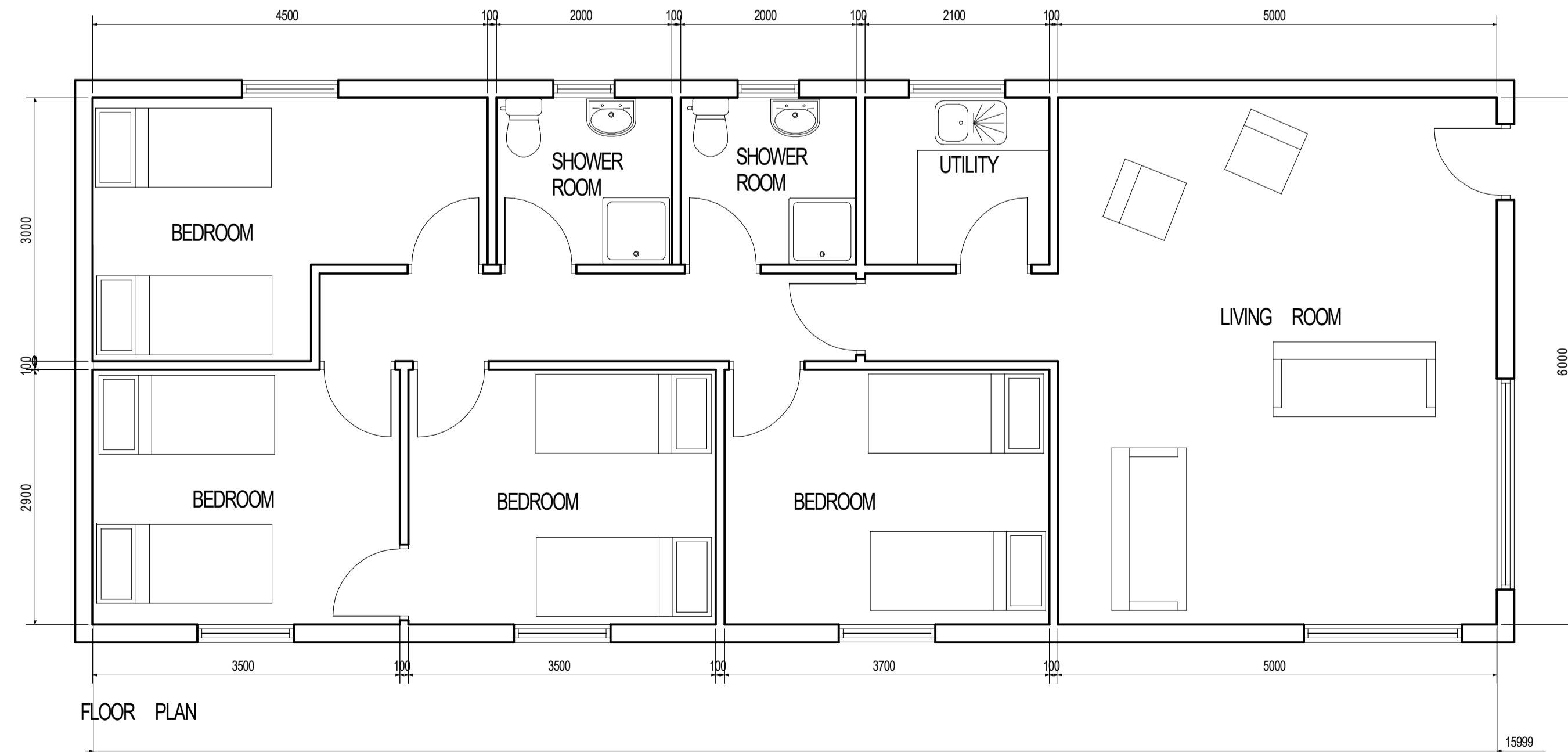

FLOOR PLAN

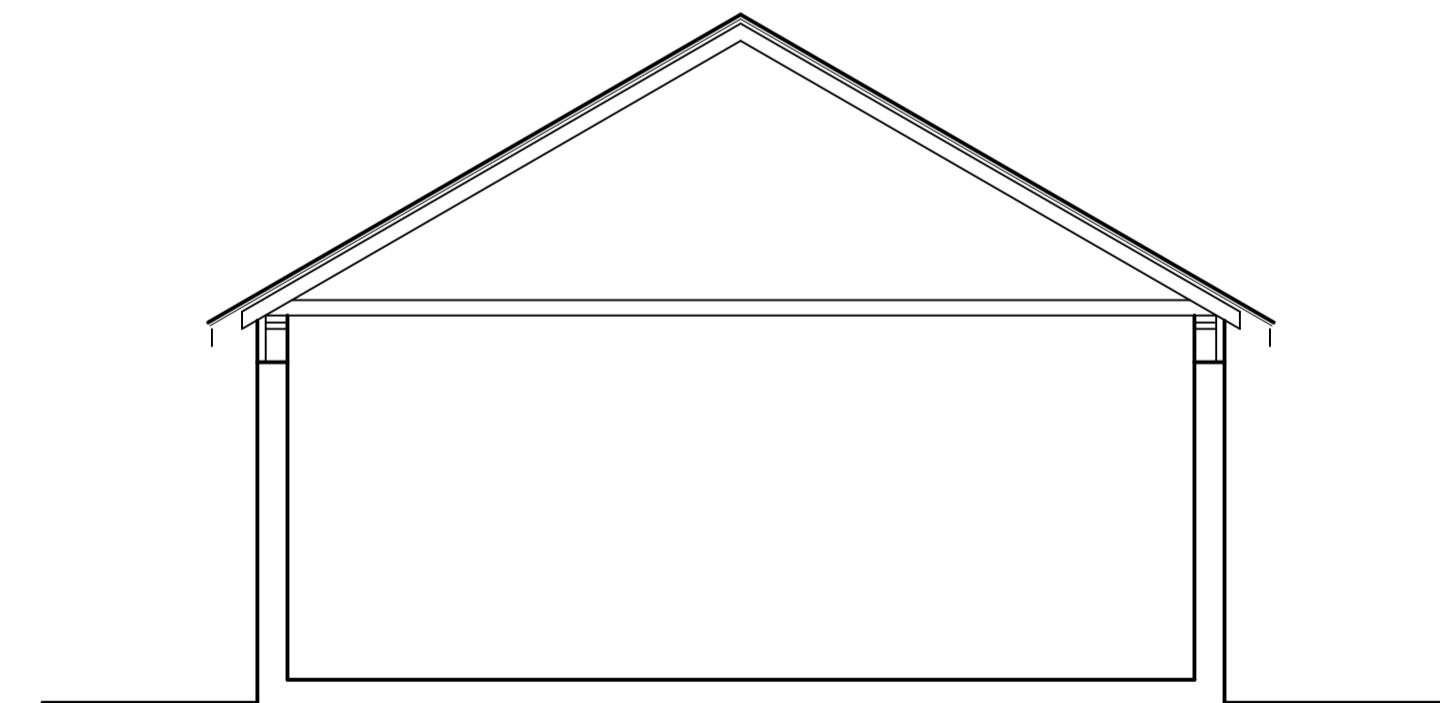

SECTION

MATERIALS

WALLS - VERTICALLY FIXED TIMBER CEDAR BOARD CLADDING
WITH HORIZONTAL SECTIONS BELOW OPENINGS

ROOF - DARK GREY FELT SHINGLES

WINDOWS & DOORS - DARK GREY POWDER COATED ALUMINIUM
WITH LOW E DOUBLE GLAZED UNITS

RAINWATER GOODS - DARK GREY FINISHED ALUMINIUM

Michael Rathbone CABE
Architectural & Surveying

5 Church Hill, Crailton
Alnwick, NE66 5PY
07833489191
michael.rathbone05@gmail.com

Building: PROPOSED BUNKHOUSE
LAND AT BRIDGE END
ALWINTON, MORPETH
NORTHUMBERLAND, NE65 7BQ

Dwg Title: FLOOR PLAN AND ELEVATIONS

Scale	1:50 @ A1 1:100 @ A3	Copyright	© 2017
Arch	<input type="checkbox"/>	Mech	<input type="checkbox"/>
Elect	<input type="checkbox"/>	Issue	1
Initial Creation Date	OCTOBER 2017	Revision	0
Sheet	1	Dwg. No.	79/17