

EAST ELEVATION

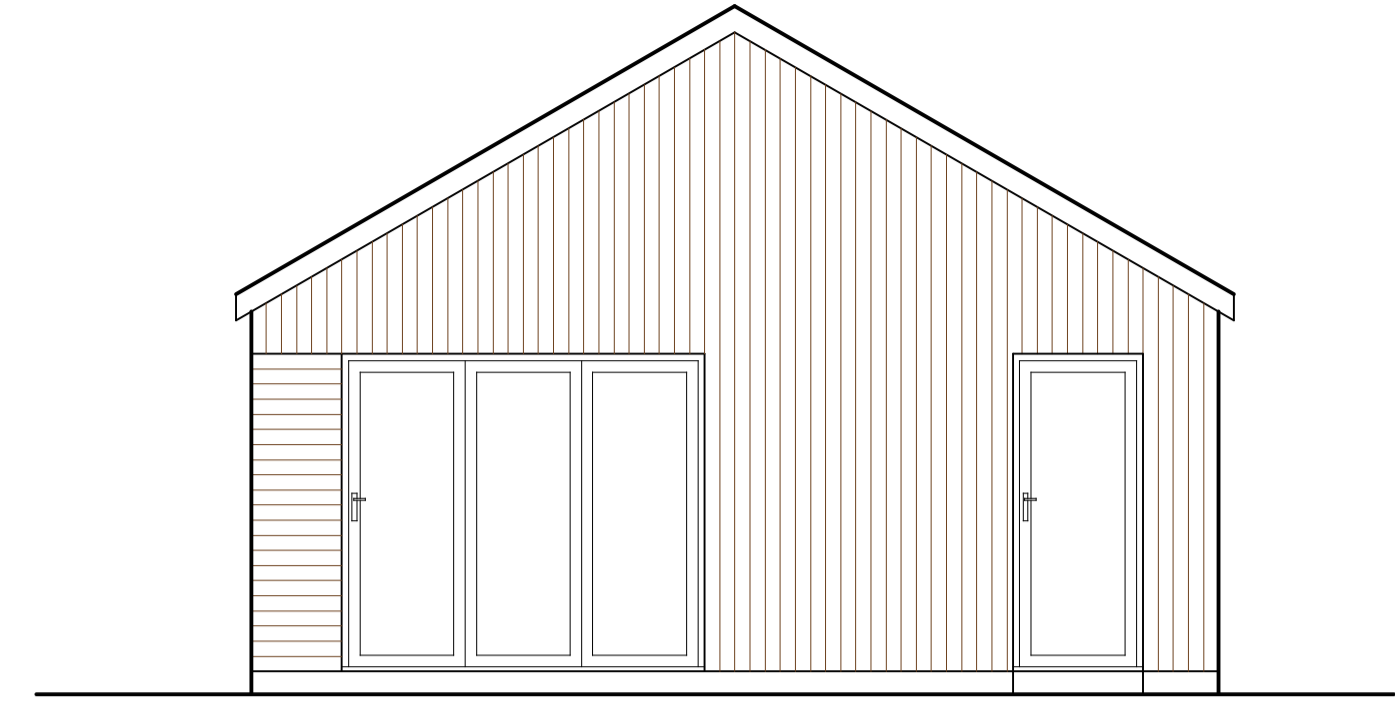

SOUTH ELEVATION

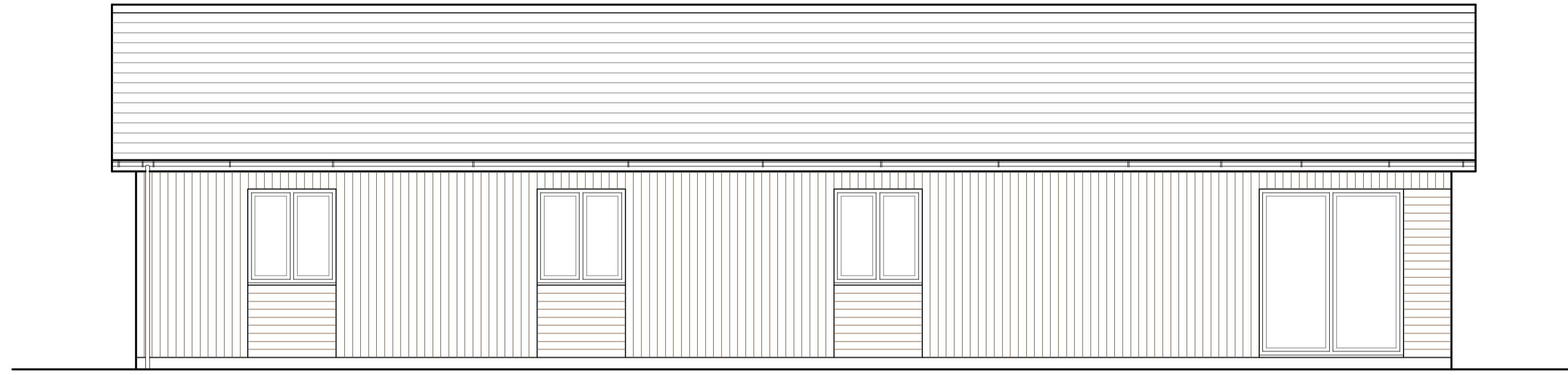

WEST ELEVATION

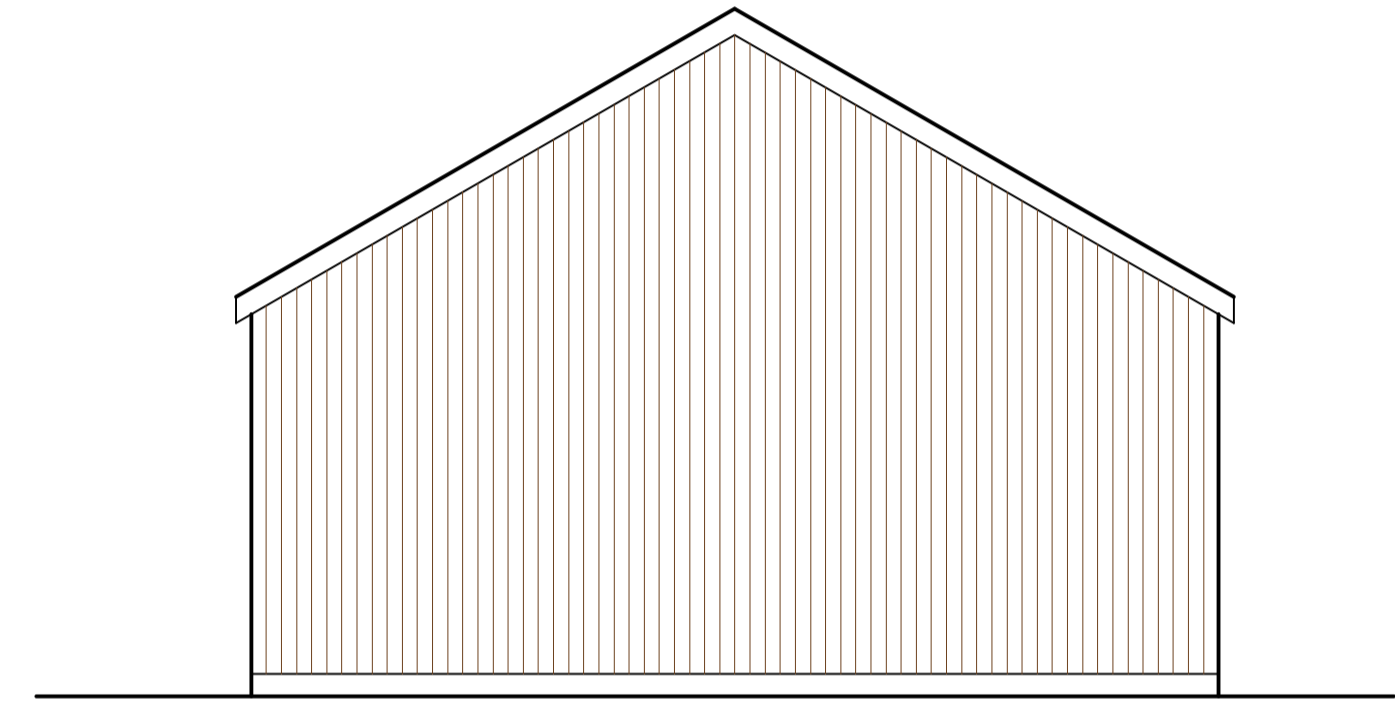

NORTH ELEVATION

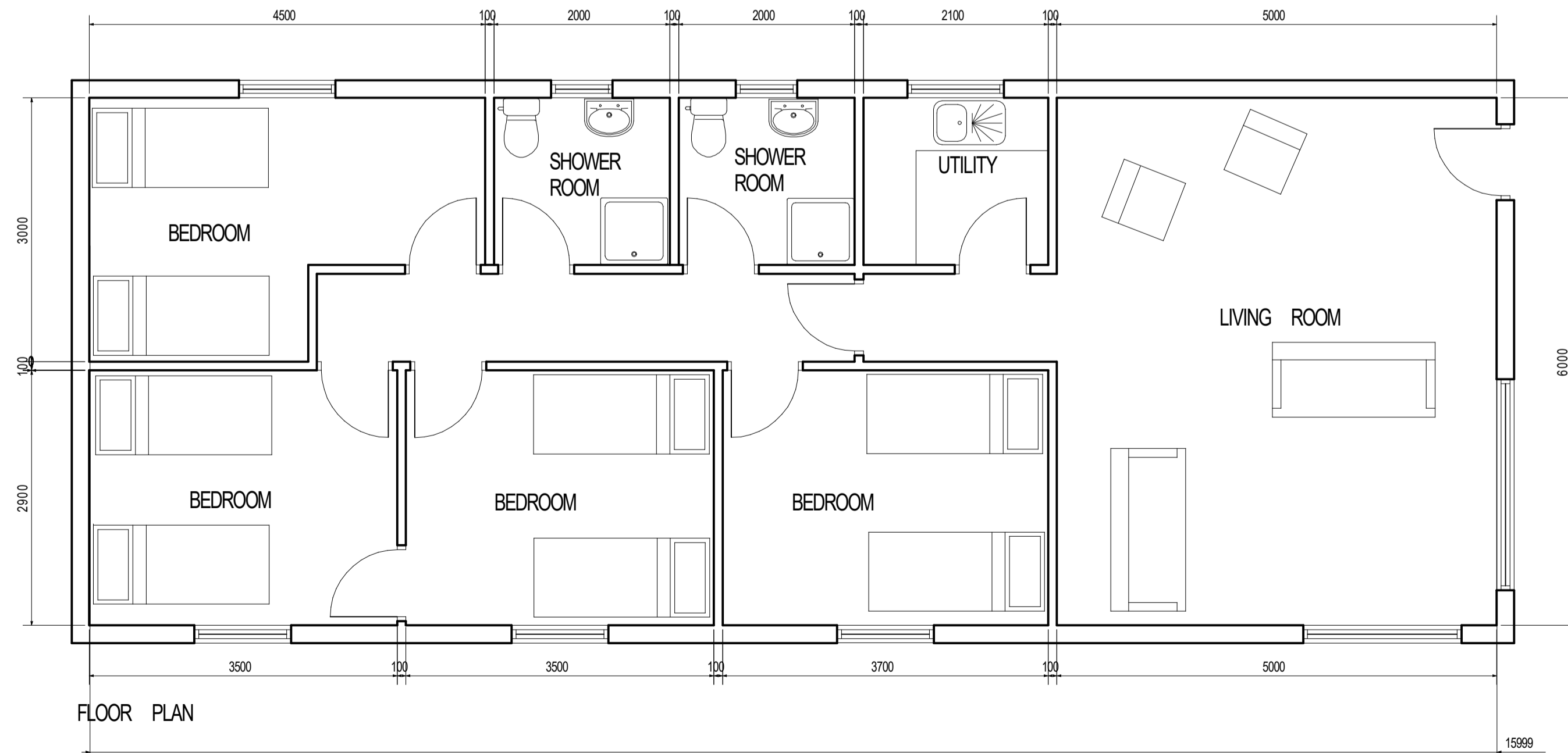

FLOOR PLAN

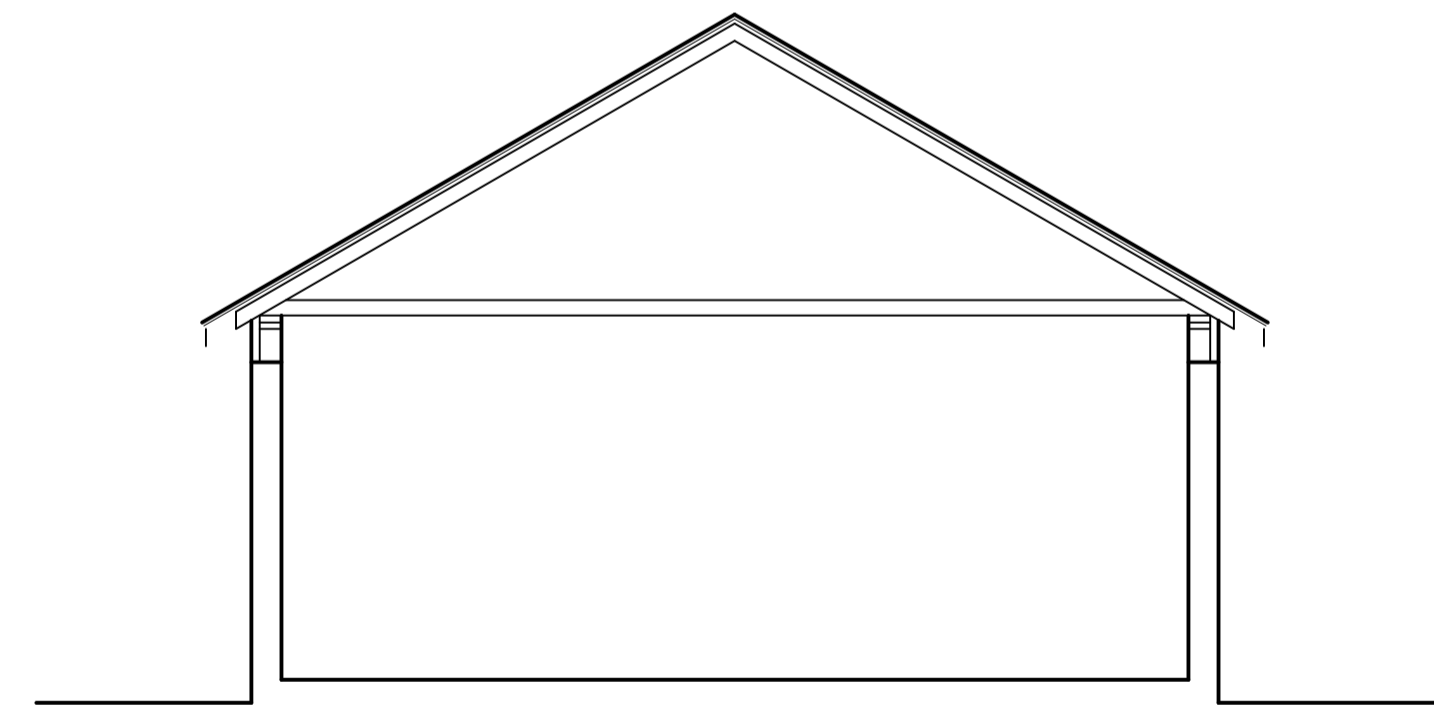

SECTION

MATERIALS

WALLS - VERTICALLY FIXED TIMBER CEDAR BOARD CLADDING
WITH HORIZONTAL SECTIONS BELOW OPENINGS

ROOF - NATURAL BLUE SLATE

WINDOWS & DOORS - DARK GREY POWDER COATED ALUMINIUM
WITH LOW E DOUBLE GLAZED UNITS

RAINWATER GOODS - DARK GREY FINISHED ALUMINIUM

Michael Rathbone CABE
Architectural & Surveying

5 Church Hill, Crailton
Ainwick, NE66 5PY
07833489191
michael.rathbone05@gmail.com

Building: PROPOSED BUNKHOUSE
LAND AT BRIDGE END
ALWINTON, MORPETH
NORTHUMBERLAND, NE65 7BQ
Dwg Title: FLOOR PLAN AND ELEVATIONS

Scale	1:50 @ A1 1:100 @ A3	Copyright	© 2017
Arch	<input type="checkbox"/> Mech <input type="checkbox"/> Elect <input type="checkbox"/>		
Initial Creation Date	OCTOBER 2017	Issue	1
		Revision	April 2018 1
Sheet	1	Dwg. No.	79/17