

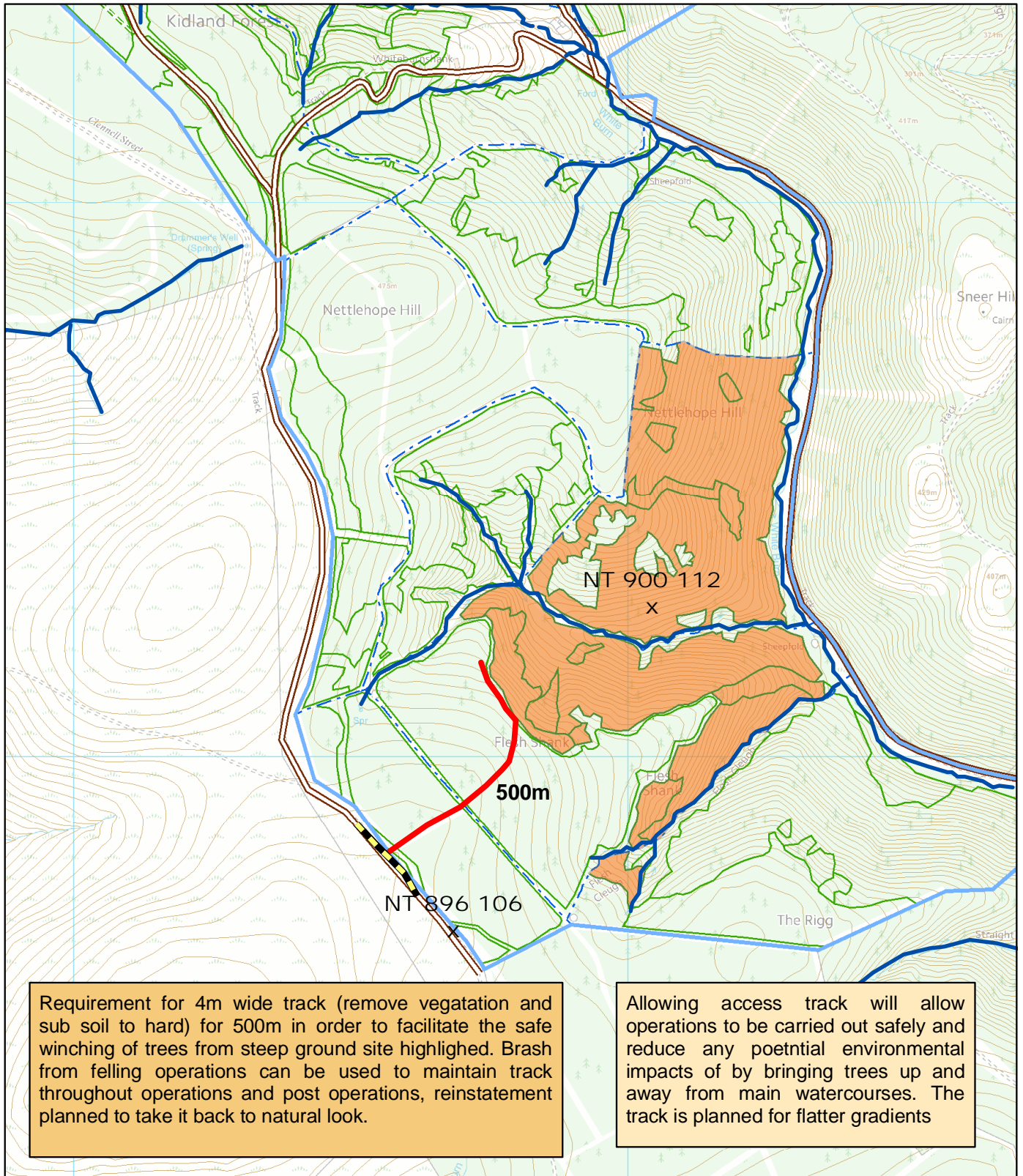







Whiteburn and Nettlehope Woodlands





Requirement for 4m wide track (remove vegetation and sub soil to hard) for 500m in order to facilitate the safe winching of trees from steep ground site highlighted. Brush from felling operations can be used to maintain track throughout operations and post operations, reinstatement planned to take it back to natural look.

Allowing access track will allow operations to be carried out safely and reduce any potential environmental impacts of by bringing trees up and away from main watercourses. The track is planned for flatter gradients

Track to Access Timber Sale

	Felling Area		Road
	Watercourses		Comp Bdy
	Legal Bdy		Ride
	Proposed Track		

 Scale
 1:10,000
 15/02/2018



Bank House
 40 High Street
 Jedburgh
 TD8 6DQ
 Tel: 01835 863244
 Fax: 01835 862027
NTR1SE contours
 N191SW contours
 © Crown copyright and database rights 2018 Ordnance Survey AL100018344
 OSBISH: NT91SW