

NOTES:
1. ALL DIMENSIONS ARE IN METERS UNLESS OTHERWISE SPECIFIED.
2. FINISHES ARE AS NOTED.
3. SEE GENERAL NOTES ON DRAWING SHEET 01.

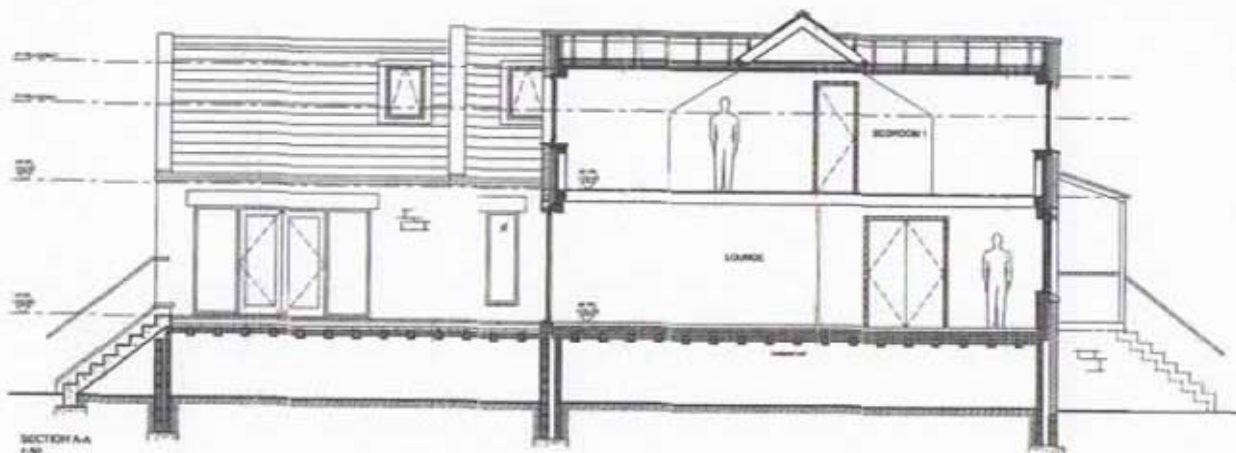
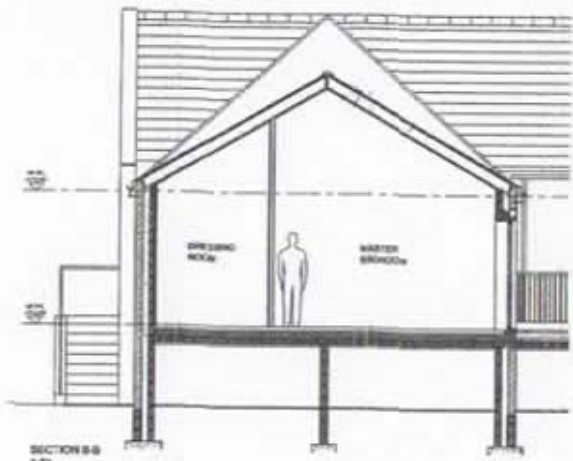

GENERAL NOTES
1. ALL DIMENSIONS ARE IN METERS UNLESS OTHERWISE SPECIFIED.
2. FINISHES ARE AS NOTED.
3. SEE GENERAL NOTES ON DRAWING SHEET 01.

FOUNDATION
1. FOUNDATION SHALL BE CONCRETE ON COMPACTED GRAVEL.
2. FOUNDATION SHALL BE 150mm THICK.

ROOF
1. ROOF SHALL BE GABLED WITH 12% PITCH.
2. ROOF SHALL BE COVERED WITH ASPHALT/FLY ASBESTOS SHEETING.

WALLS
1. WALLS SHALL BE 230mm THICK BRICK WITH REINFORCED CONCRETE BLOCKS.
2. WALLS SHALL BE FINISHED WITH PLASTER AND RENDER.

FLOORS
1. FLOORS SHALL BE 100mm THICK CONCRETE ON COMPACTED GRAVEL.
2. FLOORS SHALL BE FINISHED WITH POLISHED CONCRETE.

DOORS AND WINDOWS
1. DOORS SHALL BE 2100mm HIGH AND 900mm WIDE.
2. WINDOWS SHALL BE 1200mm HIGH AND 1500mm WIDE.

GENERAL NOTES
1. ALL DIMENSIONS ARE IN METERS UNLESS OTHERWISE SPECIFIED.
2. FINISHES ARE AS NOTED.
3. SEE GENERAL NOTES ON DRAWING SHEET 01.

FOUNDATION
1. FOUNDATION SHALL BE CONCRETE ON COMPACTED GRAVEL.
2. FOUNDATION SHALL BE 150mm THICK.

ROOF
1. ROOF SHALL BE GABLED WITH 12% PITCH.
2. ROOF SHALL BE COVERED WITH ASPHALT/FLY ASBESTOS SHEETING.

WALLS
1. WALLS SHALL BE 230mm THICK BRICK WITH REINFORCED CONCRETE BLOCKS.
2. WALLS SHALL BE FINISHED WITH PLASTER AND RENDER.

FLOORS
1. FLOORS SHALL BE 100mm THICK CONCRETE ON COMPACTED GRAVEL.
2. FLOORS SHALL BE FINISHED WITH POLISHED CONCRETE.

DOORS AND WINDOWS
1. DOORS SHALL BE 2100mm HIGH AND 900mm WIDE.
2. WINDOWS SHALL BE 1200mm HIGH AND 1500mm WIDE.

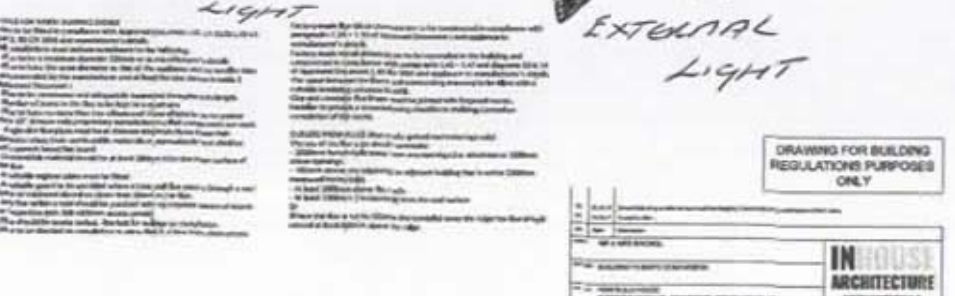
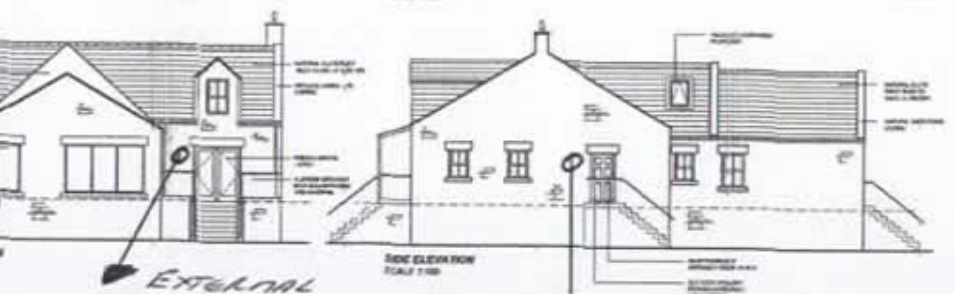

EXTERNAL LIGHT

EXTERNAL LIGHT

EXTERNAL LIGHT

DRAWING FOR BUILDING REGULATIONS PURPOSES ONLY

INHOUSE ARCHITECTURE

NO.	DATE	REVISION
1	15/10/2020	ISSUED FOR PERMIT
2	20/10/2020	REVISED PER PERMIT COMMENTS
3	25/10/2020	REVISED PER PERMIT COMMENTS
4	30/10/2020	REVISED PER PERMIT COMMENTS