

20HSF AB (GA) 21 Proposed South Elevation

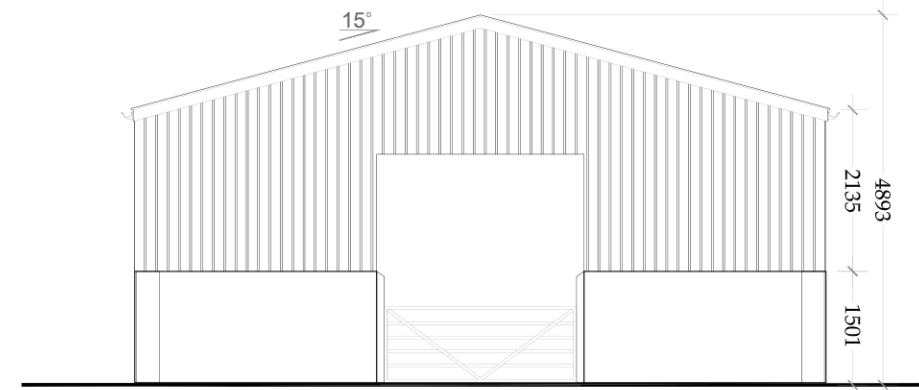

20HSF AB (GA) 22 Proposed East Elevation

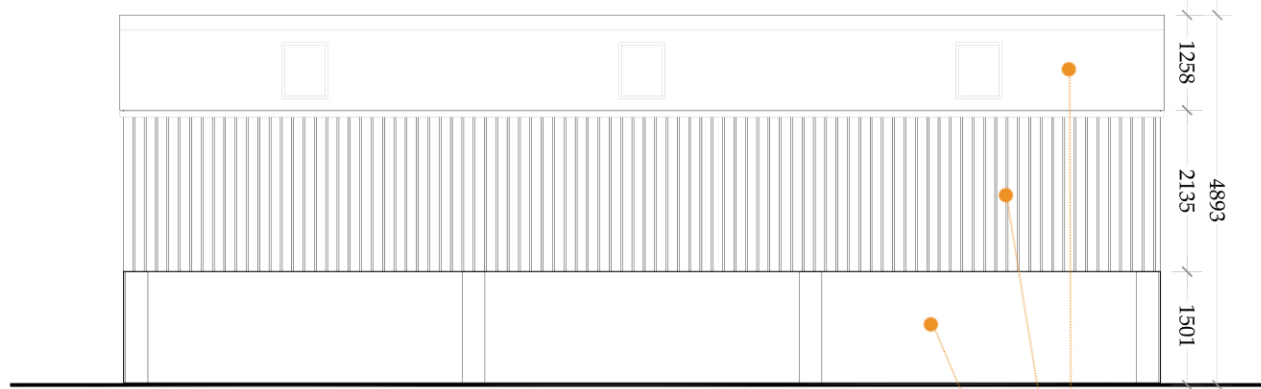

20HSF AB (GA) 23 Proposed North Elevation

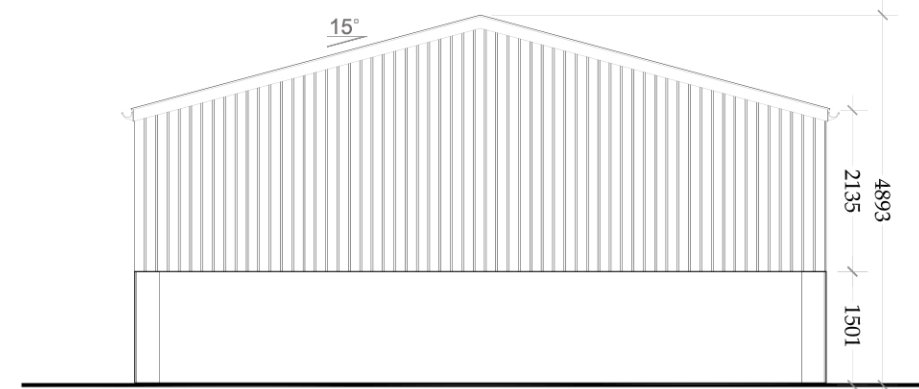

20HSF AB (GA) 24 Proposed West Elevation

- Fibre cement sheets (profile 6)
- Timber space boarding
- 1.5m high concrete panels

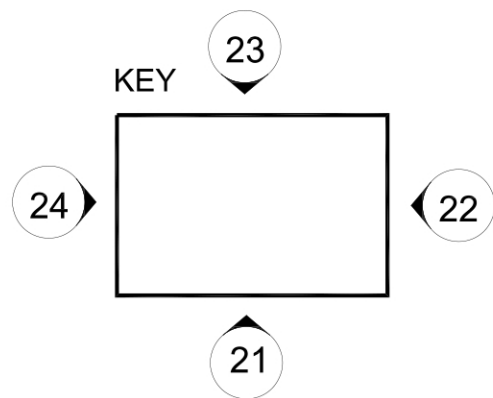

Revision	Description	Date

Please do not scale from this drawing. Any errors, omissions and discrepancies are to be reported to Insight Architectural Design (IAD) Ltd prior to use. The contractor must check and verify the dimensions of the whole site and building, including levels, sewer inverts and window openings prior to commencing work. This drawing is to be read with and checked against any specialist drawings, including those of the Structural Engineer prior to works commencing. The contractor must work in strict compliance with all British Standards, Building Regulations, Acts of Parliament and European Legislation. This drawing and the work shown are the copyright of IAD Ltd and cannot be copied without consent.

Drawing Status:	Approval
-----------------	----------

<b>insight</b>	Proposed Agricultural Building High Stokoe Farm Falstone
	Proposed Elevations
Scale: 1/100 @ A3 Date: Jan'20	Drawn: MR Auth:
Architectural Design www.insightarchitects.co.uk Station House Bellingham, NE48 2DG	30HSF AB (GA) 21-24