

MATERIAL KEY

1. NEW WINDOW - ALUMINIUM GREY
2. NEW TIMBER DOOR
3. STONE WATER TABLE TO MATCH EXISTING
4. SLATE TO MATCH THAT OF EXISTING
5. RIDGE TILE TO MATCH EXISTING
6. STOVE FLUE - COLOUR BLACK
7. EXISTING STONE RESTORED WHERE NECESSARY
8. NEW RAINWATER GOODS TO MATCH EXISTING
9. NEW ALUMINIUM DOORS - COLOUR GREY
10. NEW SVP - COLOUR BLACK

GAS MEMBRANE TO BE INSTALLED BELOW NEW CONCRETE SLAB
IN ACCORDANCE WITH PRE-APPLICATION GUIDANCE FROM ENVIRONMENTAL HEALTH

BATS - CREVICE ROOST SITES
POTENTIAL ROOSTING OPPORTUNITIES WILL BE INCORPORATED INTO THE DEVELOPMENT WHICH WILL INCLUDE 2 EXTERNAL CREVICE ROOSTS IN STONEMWORK IN ACCORDANCE WITH BAT ECOLOGY REPORT SECTION H.3.1.2

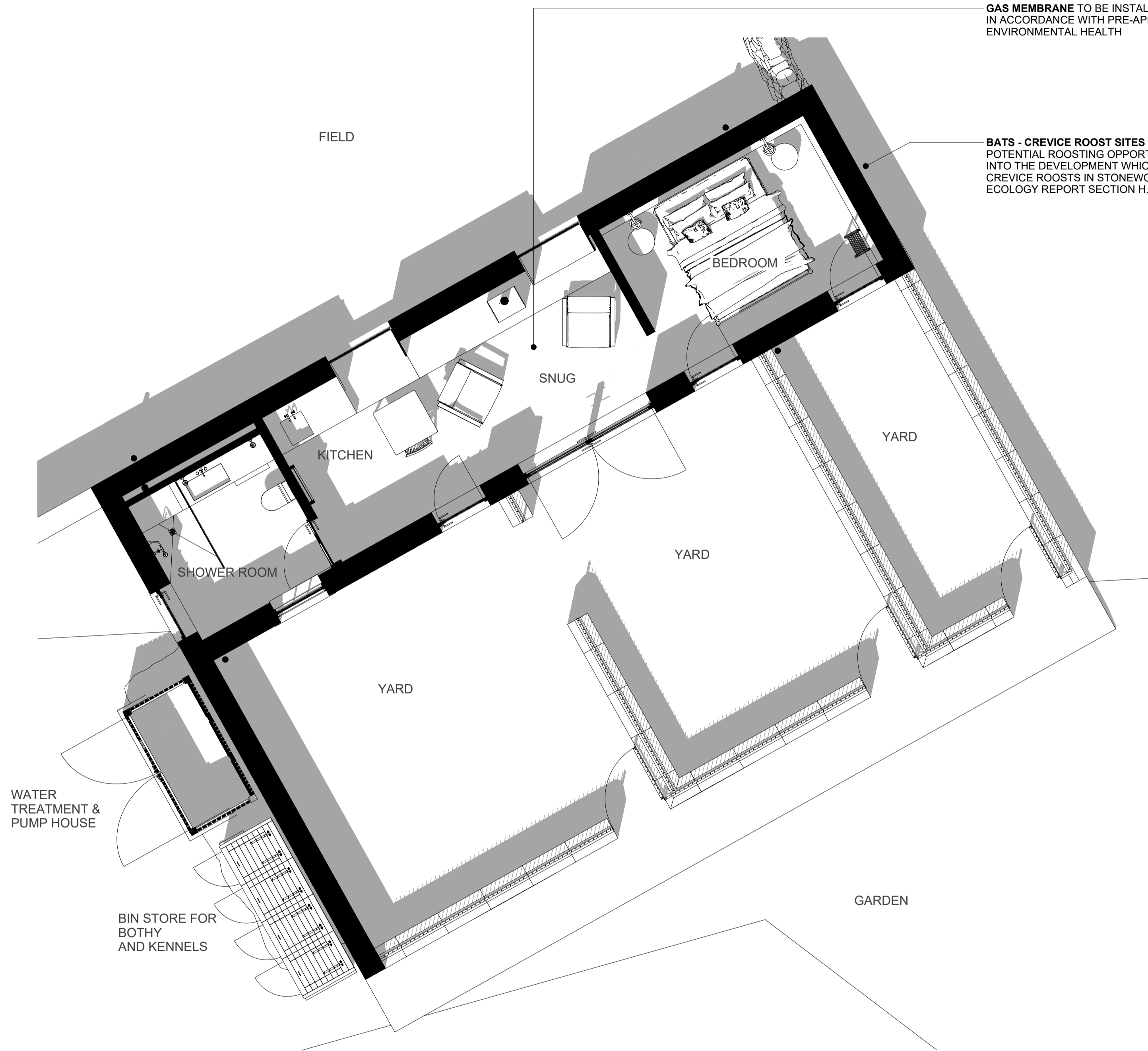

1 PROPOSED GROUND FLOOR PLAN
09 SCALE - 1:50

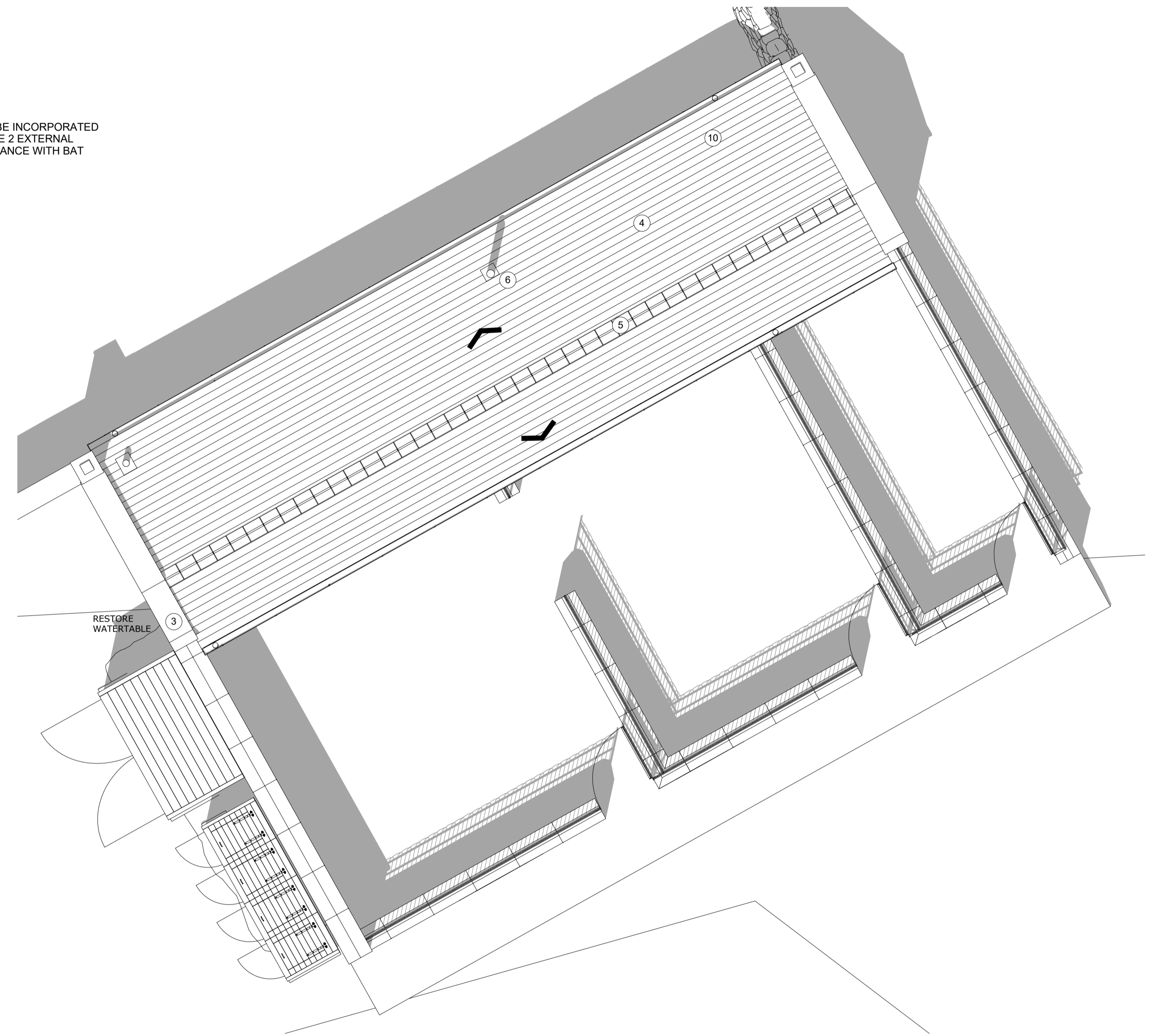

2 PROPOSED ROOF PLAN
09 SCALE - 1:50