

**1** PROPOSED FRONT ELEVATION WITH EXTERNAL FENCE WALLS  
**10** SCALE - 1:50

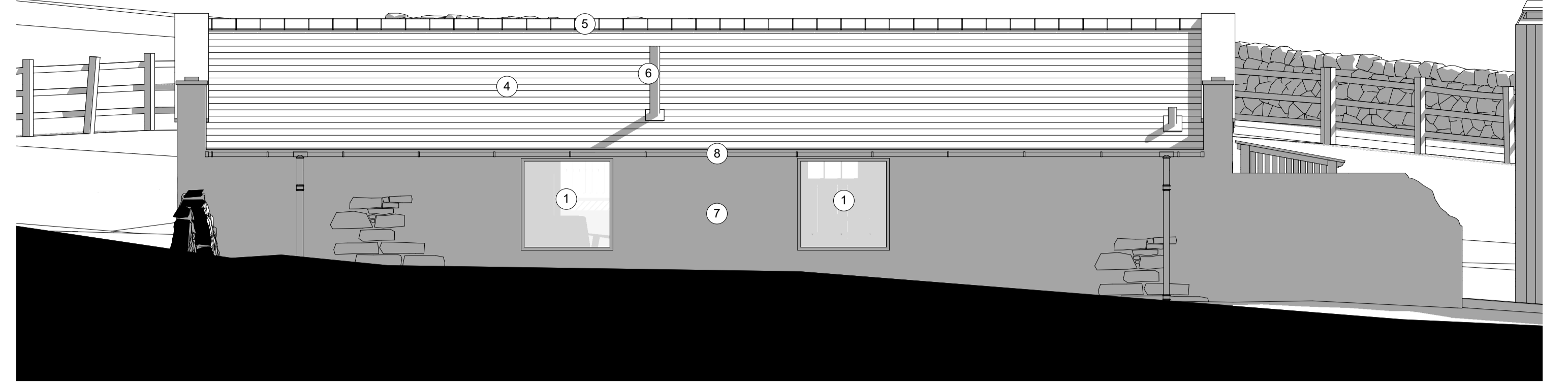

**2** PROPOSED REAR ELEVATION  
**10** SCALE - 1:50

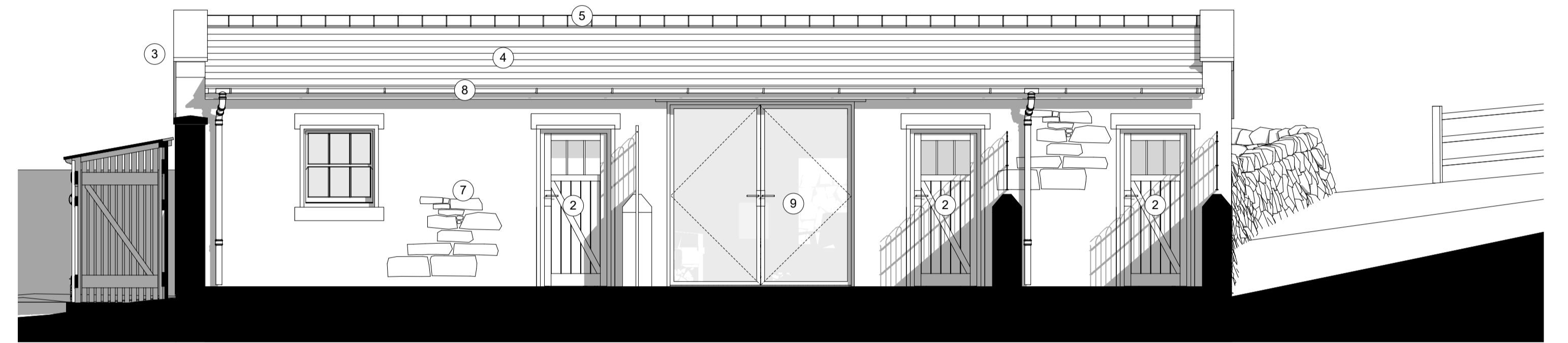
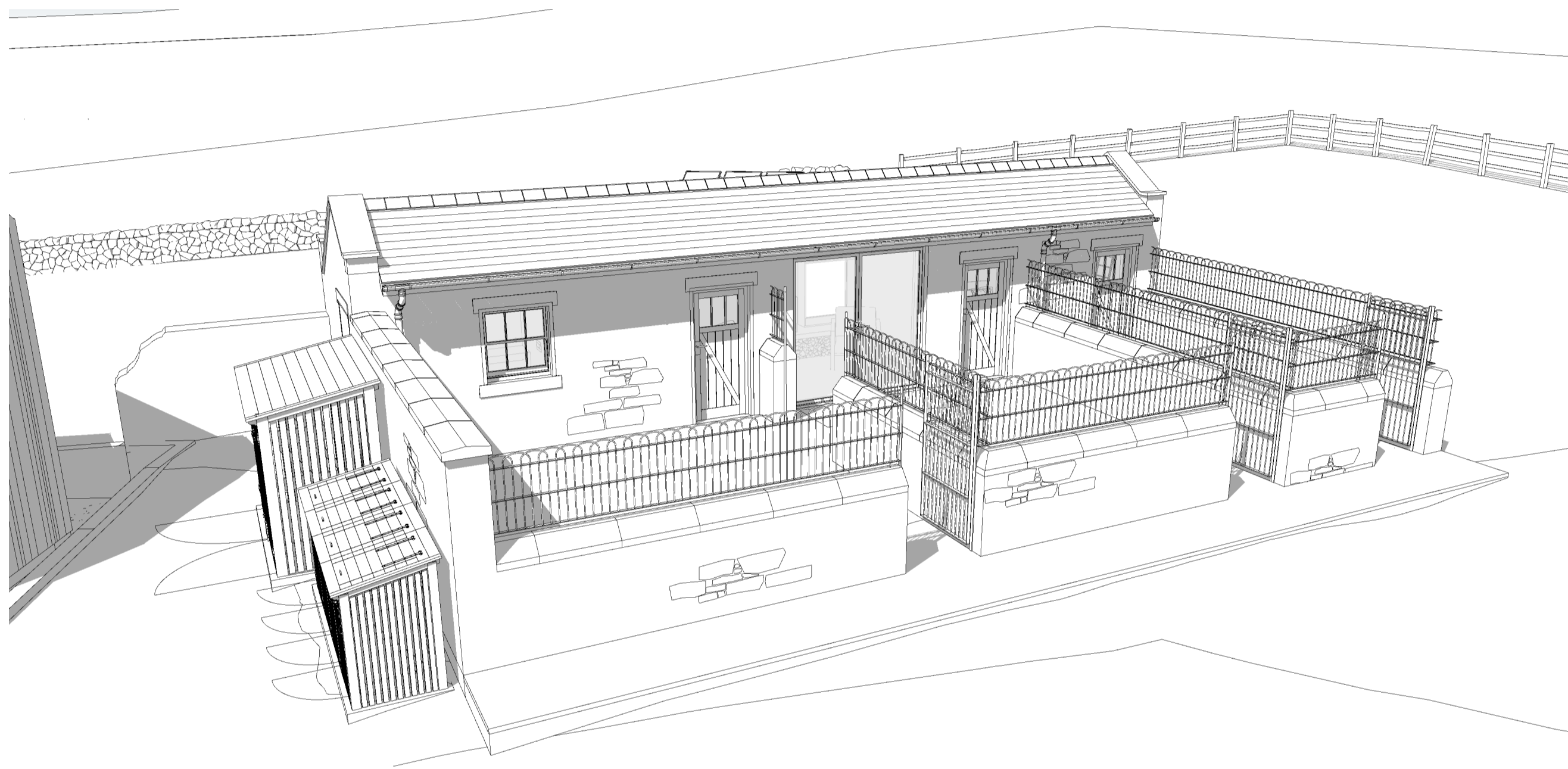

**3** PROPOSED FRONT ELEVATION THROUGH YARD  
**10** SCALE - 1:50

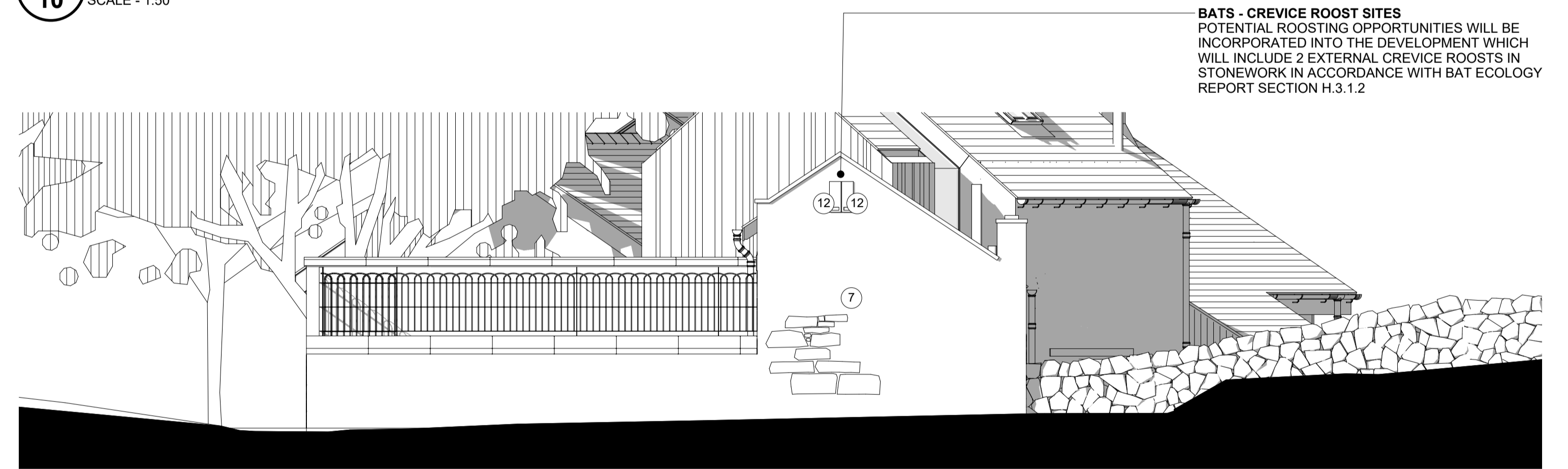
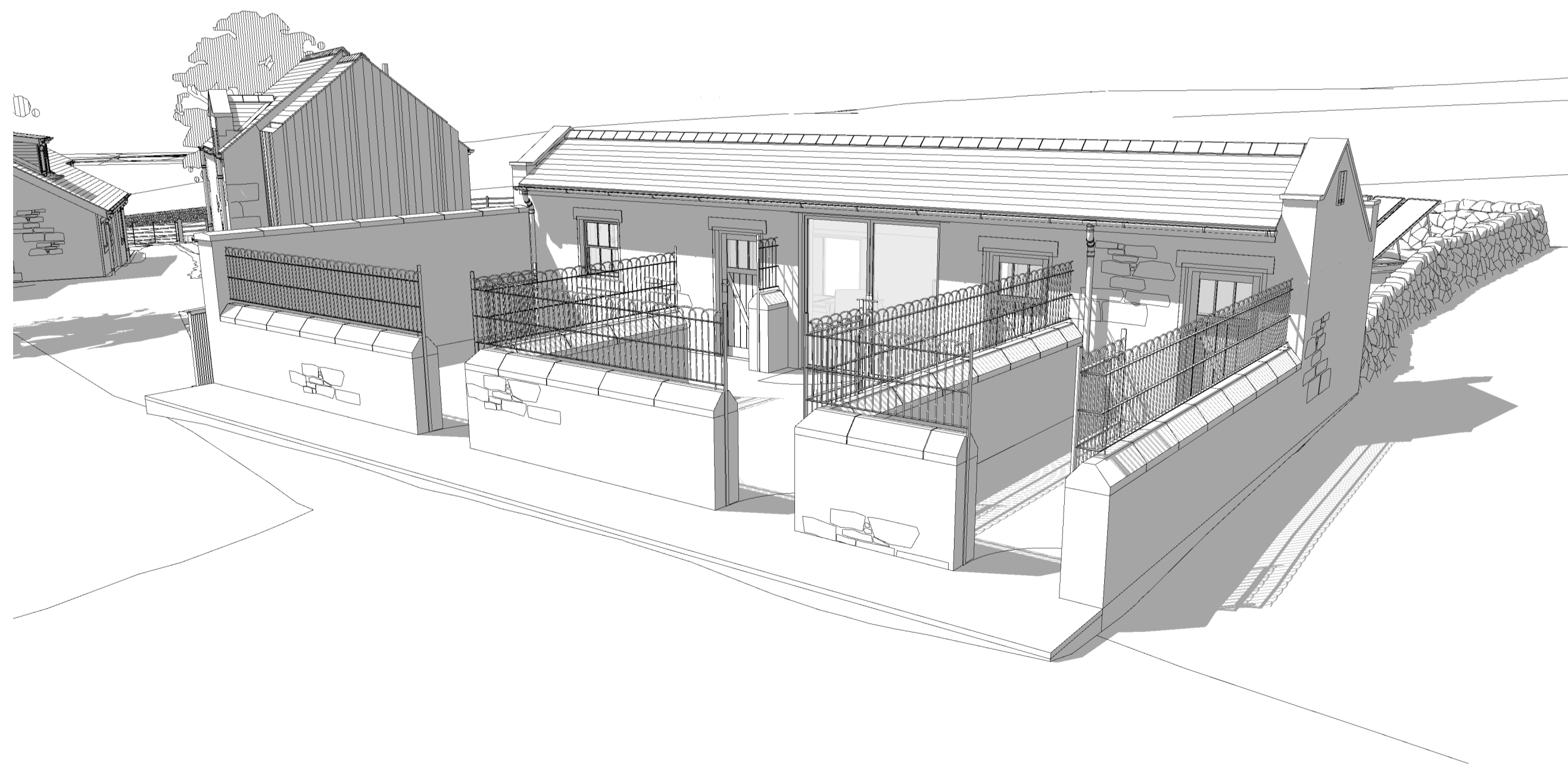

**BATS - CREVICE ROOST SITES**  
 POTENTIAL ROOSTING OPPORTUNITIES WILL BE INCORPORATED INTO THE DEVELOPMENT WHICH WILL INCLUDE 2 EXTERNAL CREVICE ROOSTS IN STONEMWORK IN ACCORDANCE WITH BAT ECOLOGY REPORT SECTION H.3.1.2

**4** PROPOSED GABLE ELEVATION  
**10** SCALE - 1:50

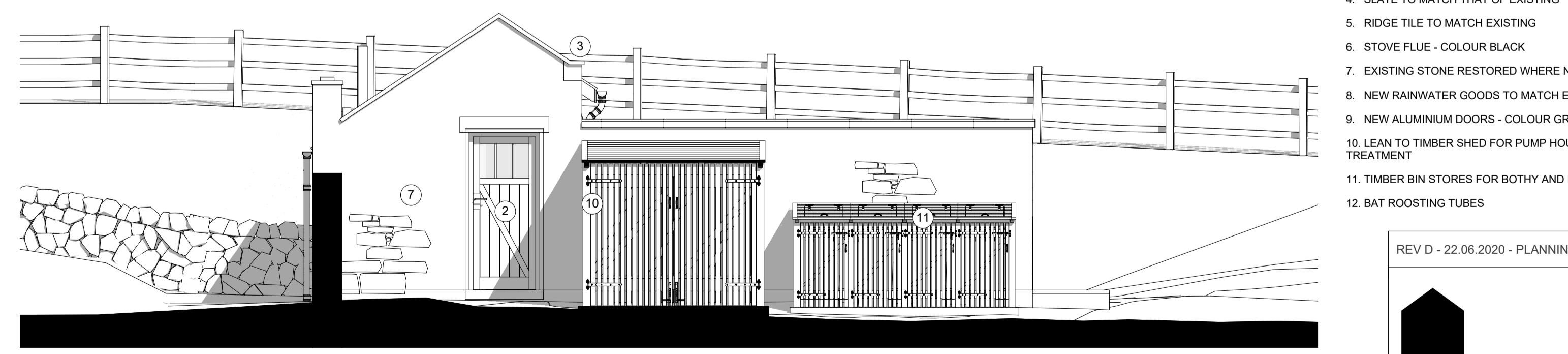

**5** PROPOSED GABLE ELEVATION  
**10** SCALE - 1:50

- MATERIAL KEY**
1. NEW WINDOW - ALUMINIUM GREY
  2. NEW TIMBER DOOR
  3. STONE WATER TABLE TO MATCH EXISTING
  4. SLATE TO MATCH THAT OF EXISTING
  5. RIDGE TILE TO MATCH EXISTING
  6. STOVE FLUE - COLOUR BLACK
  7. EXISTING STONE RESTORED WHERE NECESSARY
  8. NEW RAINWATER GOODS TO MATCH EXISTING
  9. NEW ALUMINIUM DOORS - COLOUR GREY
  10. LEAN TO TIMBER SHED FOR PUMP HOUSE & WATER TREATMENT
  11. TIMBER BIN STORES FOR BOTHY AND KENNELS
  12. BAT ROOSTING TUBES



REV D - 22.06.2020 - PLANNING ISSUE



STATUS: PLANNING

REVISION: D