

**PROPOSED HOUSE FOR:**  
MATTHEW STOCK

**SITE ADDRESS:**  
KIDLAND COTTAGES  
HARBOTTLE  
MORPETH  
NE65 7DA

**SITE AREA:** TBC m<sup>2</sup>



Proposed External Finishes - TBC

**Walls:** Vertical untreated siberian larch  
**Roof:** Slate  
**Gutters:** Galvanised metal  
**Windows:** Timber framed windows in dark grey

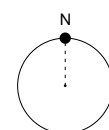

**Hebridean Homes**  
tel +44 (0)141 550 7360  
email info@hebrideanhomes.com  
web www.hebrideanhomes.com

To be read in conjunction with the specification and all relevant drawings. Contractor to check all dimensions on site. Do not scale from this drawing for production or construction. Architect to be advised of any variation between the drawings and site conditions.

Copyright © Hebridean Contemporary Homes Ltd [2017]. All rights reserved. Any breach of copyright will be pursued.

**Note:** Construction must comply with all NHBC and industry standards.

DRAWING SET <b>PLANNING DRAFT</b>		CLIENT <b>H_790_STOCK</b>
DRAWING TITLE <b>GROUND FLOOR</b>		REVISION <b>P03</b>
DRAWING NUMBER <b>790_PL_201_GF</b>	DRAWN BY <b>FM</b>	DATE <b>05/03/21</b>
CAD FILE NAME <b>H_790_PL_STOCK - AGH401 1 Bed</b>		SCALE <b>1:50 @ A3</b>

RIDGE +4700

SOLAR PV PANELS

EAVES +2660

TOP OF WINDOWS/DOOR +2100

GFL +000

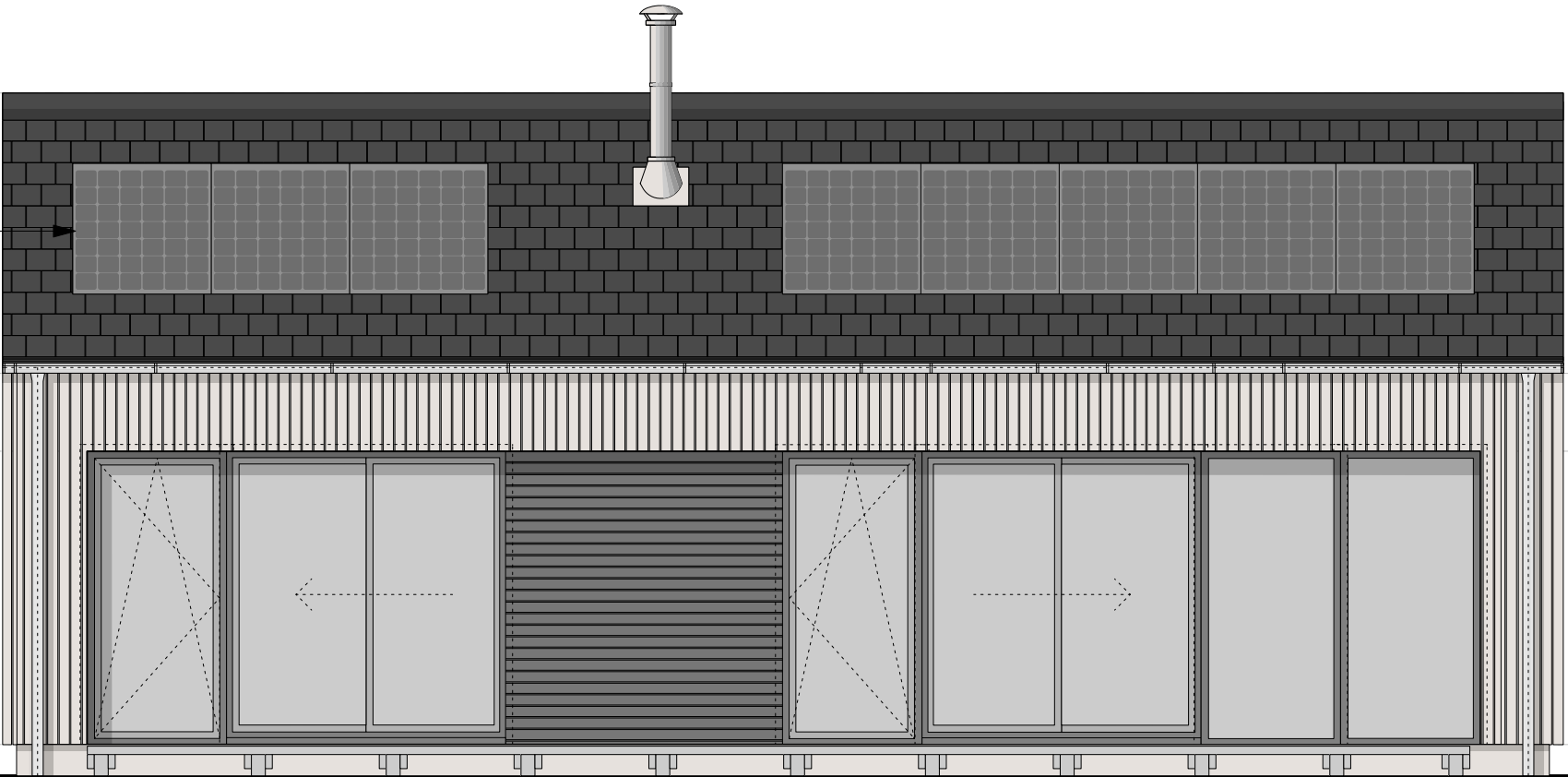

**PROPOSED HOUSE FOR:**  
MATTHEW STOCK

**SITE ADDRESS:**  
KIDLAND COTTAGES  
HARBOTTLE  
MORPETH  
NE65 7DA

**SITE AREA:** TBC m<sup>2</sup>

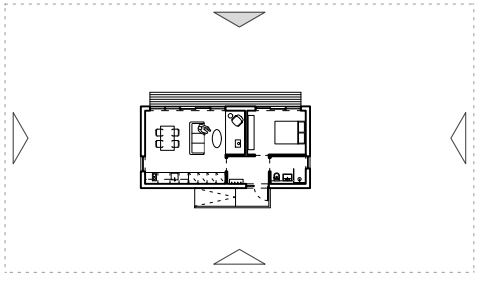

Proposed External Finishes - TBC

- Walls:** Vertical untreated siberian larch
- Roof:** Slate
- Gutters:** Galvanised metal
- Windows:** Timber framed windows in dark grey

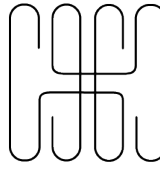

**Hebridean Homes**

tel +44 (0)141 550 7360  
 email info@hebrideanhomes.com  
 web www.hebrideanhomes.com

To be read in conjunction with the specification and all relevant drawings. Contractor to check all dimensions on site. Do not scale from this drawing for production or construction. Architect to be advised of any variation between the drawings and site conditions.

Copyright © Hebridean Contemporary Homes Ltd [2019]. All rights reserved. Any breach of copyright will be pursued.  
**Note:** Construction must comply with all NHBC and industry standards.

DRAWING SET <b>PLANNING DRAFT</b>		CLIENT <b>H_790_STOCK</b>
DRAWING TITLE <b>FRONT ELEVATION</b>		REVISION <b>P03</b>
DRAWING NUMBER <b>790_PL_401_FE</b>	DRAWN BY <b>FM</b>	DATE <b>05/03/21</b>
CAD FILE NAME <b>H_790_PL_STOCK - AGH401 1 Bed</b>		SCALE <b>1:50 @ A3</b>

RIDGE +4700

EAVES +2660

TOP OF WINDOWS/DOOR +2100

GFL +000

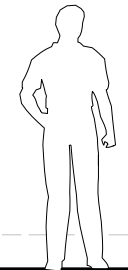
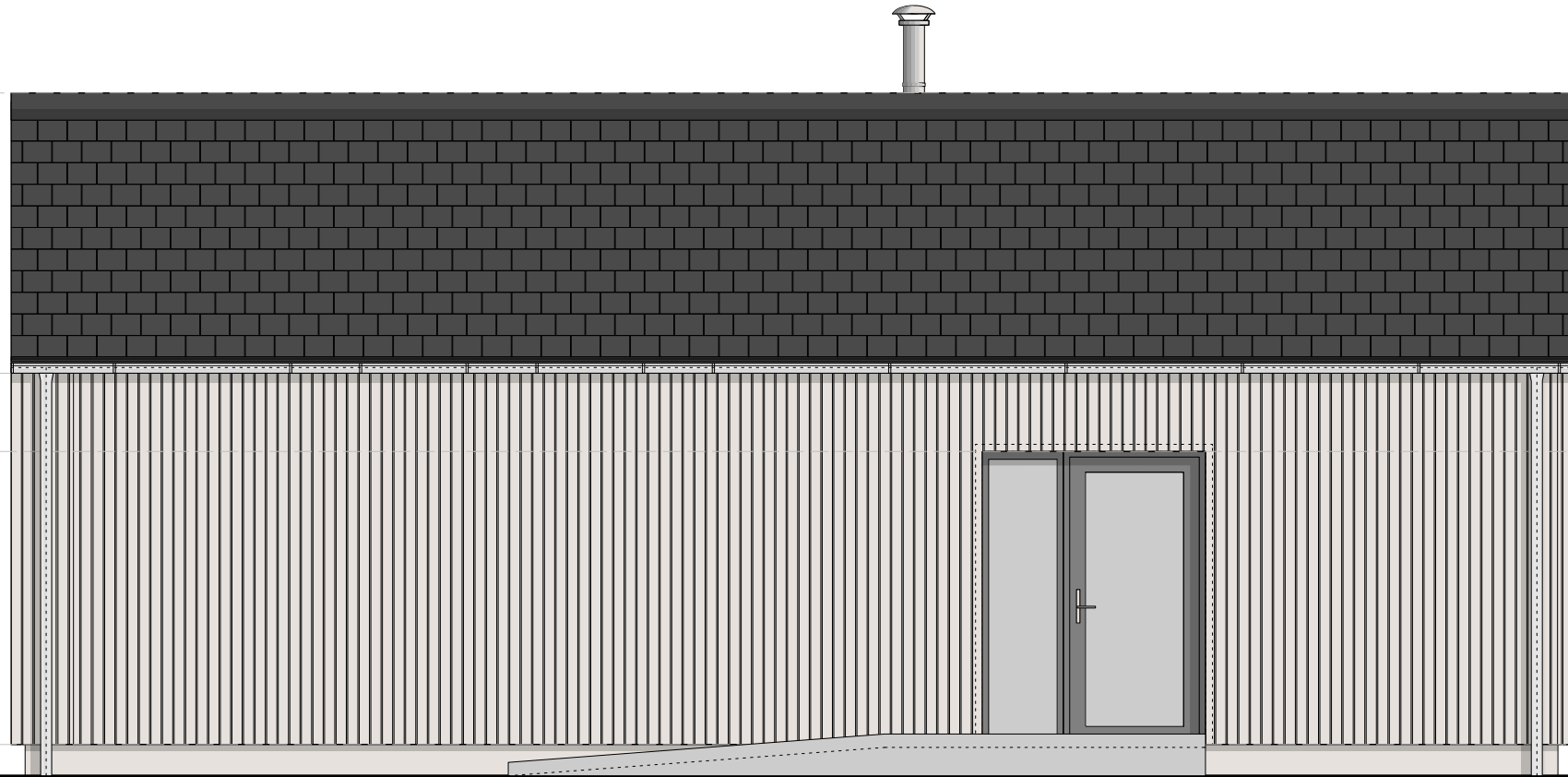

**PROPOSED HOUSE FOR:**  
MATTHEW STOCK

**SITE ADDRESS:**  
KIDLAND COTTAGES  
HARBOTTLE  
MORPETH  
NE65 7DA

**SITE AREA:** TBC m<sup>2</sup>

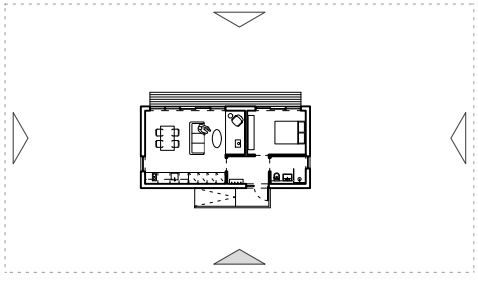

Proposed External Finishes - TBC

- Walls:** Vertical untreated siberian larch
- Roof:** Slate
- Gutters:** Galvanised metal
- Windows:** Timber framed windows in dark grey

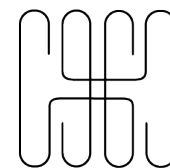

**Hebridean Homes**

tel +44 (0)141 550 7360  
email [info@hebrideanhomes.com](mailto:info@hebrideanhomes.com)  
web [www.hebrideanhomes.com](http://www.hebrideanhomes.com)

To be read in conjunction with the specification and all relevant drawings. Contractor to check all dimensions on site. Do not scale from this drawing for production or construction. Architect to be advised of any variation between the drawings and site conditions.

Copyright © Hebridean Contemporary Homes Ltd [2017]. All rights reserved. Any breach of copyright will be pursued.

**Note:** Construction must comply with all NHBC and industry standards.

DRAWING SET <b>PLANNING DRAFT</b>		CLIENT <b>H_790_STOCK</b>
DRAWING TITLE <b>REAR ELEVATION</b>		REVISION <b>P03</b>
DRAWING NUMBER <b>790_PL_402_RE</b>	DRAWN BY <b>FM</b>	DATE <b>05/03/21</b>
CAD FILE NAME <b>H_790_PL_STOCK - AGH401 1 Bed</b>		SCALE <b>1:50 @ A3</b>

RIDGE +4700

EAVES +2660

TOP OF WINDOWS/DOOR +2100

GFL +000

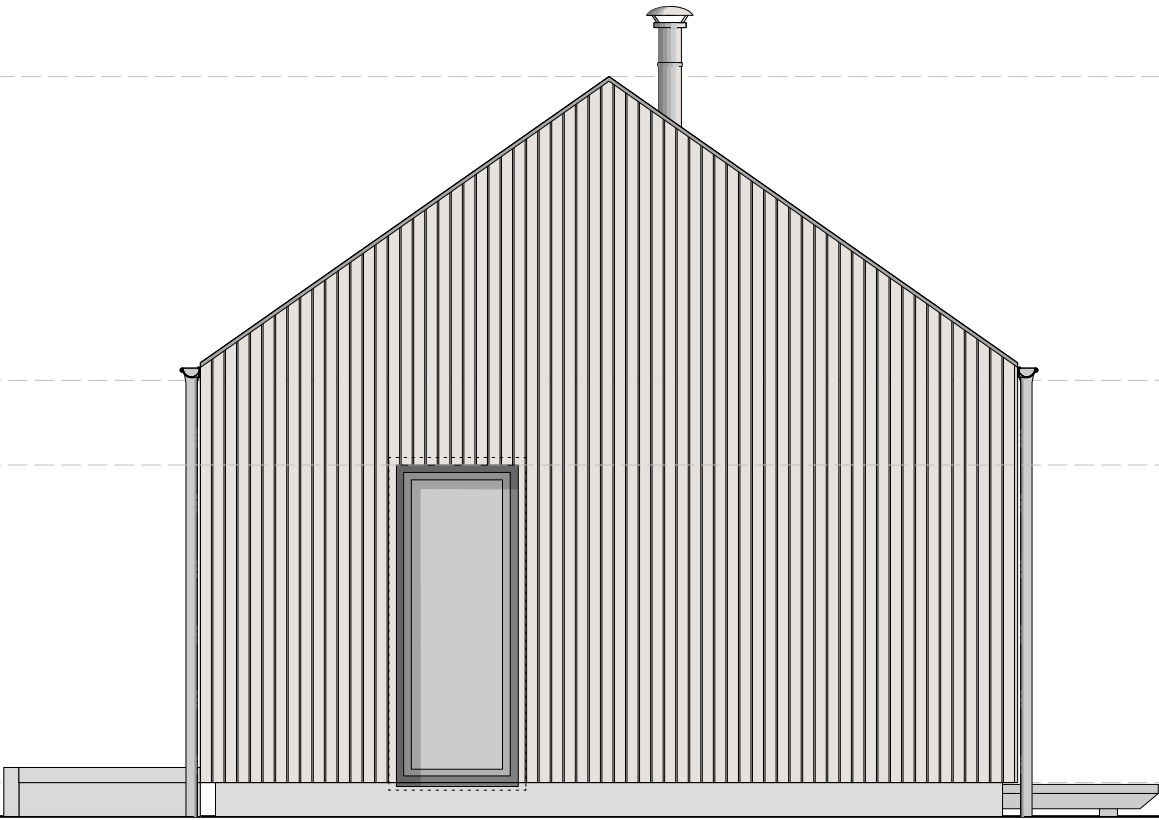

**PROPOSED HOUSE FOR:**  
MATTHEW STOCK

**SITE ADDRESS:**  
KIDLAND COTTAGES  
HARBOTTLE  
MORPETH  
NE65 7DA

**SITE AREA:** TBC m<sup>2</sup>

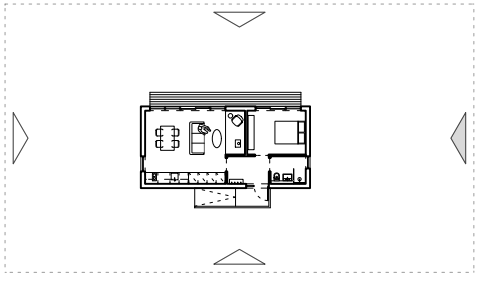

Proposed External Finishes - TBC

- Walls:** Vertical untreated siberian larch
- Roof:** Slate
- Gutters:** Galvanised metal
- Windows:** Timber framed windows in dark grey

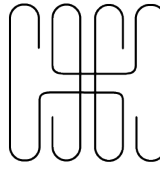

**Hebridean Homes**

tel +44 (0)141 550 7360  
 email [info@hebrideanhomes.com](mailto:info@hebrideanhomes.com)  
 web [www.hebrideanhomes.com](http://www.hebrideanhomes.com)

To be read in conjunction with the specification and all relevant drawings. Contractor to check all dimensions on site. Do not scale from this drawing for production or construction. Architect to be advised of any variation between the drawings and site conditions.

Copyright © Hebridean Contemporary Homes Ltd [2017]. All rights reserved. Any breach of copyright will be pursued.  
**Note:** Construction must comply with all NHBC and industry standards.

DRAWING SET <b>PLANNING DRAFT</b>		CLIENT <b>H_790_STOCK</b>
DRAWING TITLE <b>SIDE ELEVATION 1</b>		REVISION <b>P03</b>
DRAWING NUMBER <b>790_PL_403_SE-1</b>	DRAWN BY <b>FM</b>	DATE <b>05/03/21</b>
CAD FILE NAME <b>H_790_PL_STOCK - AGH401 1 Bed</b>		SCALE <b>1:50 @ A3</b>

RIDGE +4700

EAVES +2660

TOP OF WINDOWS/DOOR +2100

GFL +000

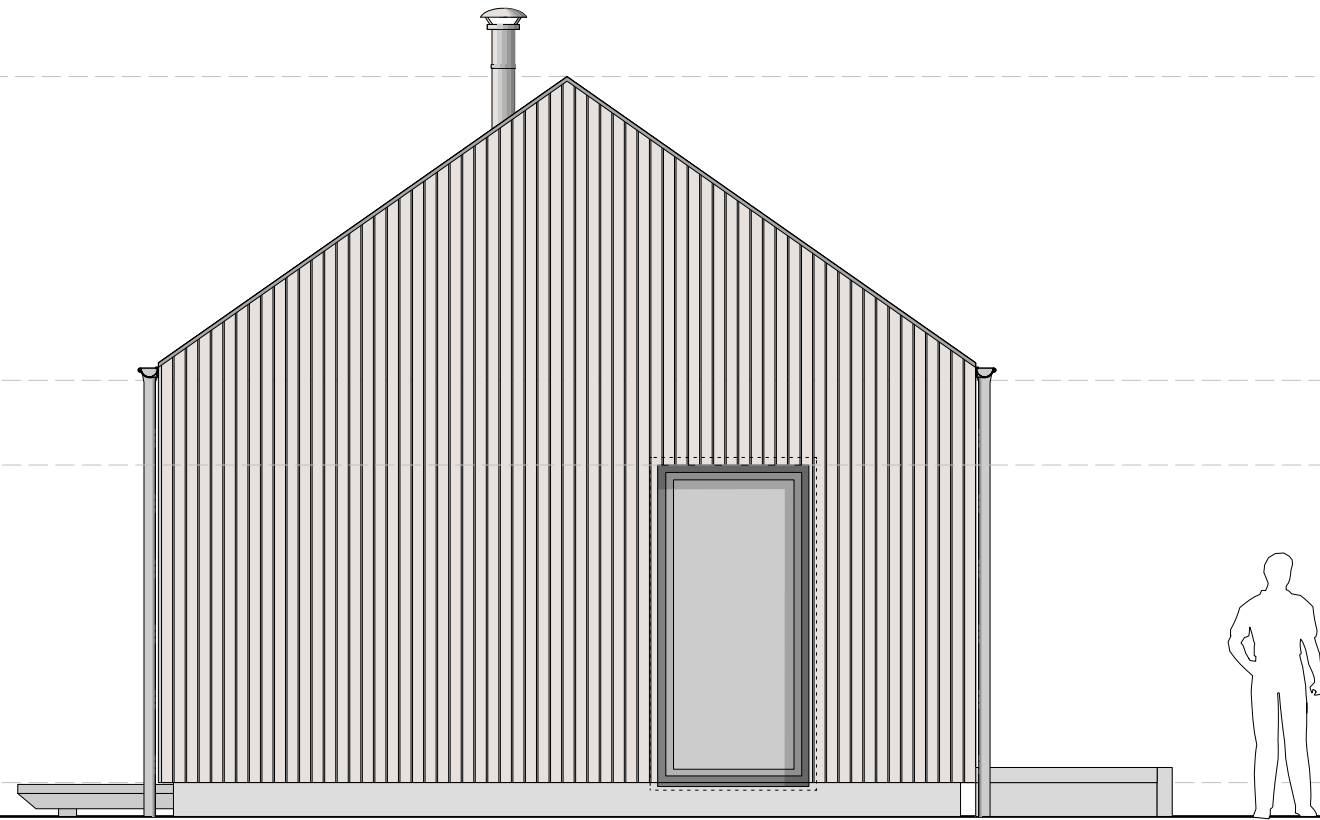

**PROPOSED HOUSE FOR:**  
MATTHEW STOCK

**SITE ADDRESS:**  
KIDLAND COTTAGES  
HARBOTTLE  
MORPETH  
NE65 7DA

**SITE AREA:** TBC m<sup>2</sup>

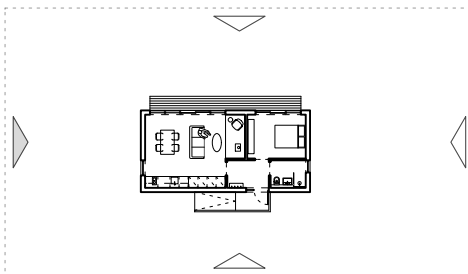

Proposed External Finishes - TBC

**Walls:** Vertical untreated siberian larch  
**Roof:** Slate  
**Gutters:** Galvanised metal  
**Windows:** Timber framed windows in dark grey

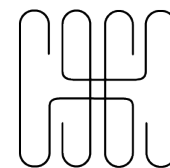

**Hebridean Homes**

tel +44 (0)141 550 7360  
email info@hebrideanhomes.com  
web www.hebrideanhomes.com

To be read in conjunction with the specification and all relevant drawings. Contractor to check all dimensions on site. Do not scale from this drawing for production or construction. Architect to be advised of any variation between the drawings and site conditions.

Copyright © Hebridean Contemporary Homes Ltd [2017]. All rights reserved. Any breach of copyright will be pursued.

**Note:** Construction must comply with all NHBC and industry standards.

DRAWING SET <b>PLANNING DRAFT</b>		CLIENT <b>H_790_STOCK</b>
DRAWING TITLE <b>SIDE ELEVATION 2</b>		REVISION <b>P03</b>
DRAWING NUMBER <b>790_PL_404_SE-2</b>	DRAWN BY <b>FM</b>	DATE <b>05/03/21</b>
CAD FILE NAME <b>H_790_PL_STOCK - AGH401 1 Bed</b>		SCALE <b>1:50 @ A3</b>