

PROPOSED HOUSE FOR:
MATTHEW STOCK

SITE ADDRESS:
KIDLAND COTTAGES
HARBOTTLE
MORPETH
NE65 7DA

SITE AREA: TBC m²

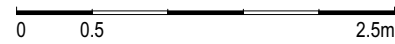

Proposed External Finishes

Walls: Vertical untreated siberian larch
Roof: Slate
Gutters: Galvanised metal
Windows: Timber framed windows in dark grey

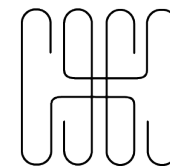
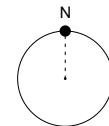

Hebridean Homes

tel +44 (0)141 550 7360
email info@hebrideanhomes.com
web www.hebrideanhomes.com

To be read in conjunction with the specification and all relevant drawings. Contractor to check all dimensions on site. Do not scale from this drawing for production or construction. Architect to be advised of any variation between the drawings and site conditions.

Copyright © Hebridean Contemporary Homes Ltd [2017]. All rights reserved. Any breach of copyright will be pursued.

Note: Construction must comply with all NHBC and industry standards.

DRAWING SET PLANNING DRAFT		CLIENT H_790_STOCK
DRAWING TITLE GROUND FLOOR		REVISION P02
DRAWING NUMBER 790A_PL_201_GF	DRAWN BY FM	DATE 24/02/21
CAD FILE NAME H_790_PL_STOCK - AGH401 2 Bed		SCALE 1:50 @ A3

RIDGE +4700

SOLAR PV PANELS

EAVES +2660

TOP OF WINDOWS/DOOR +2100

GFL +000

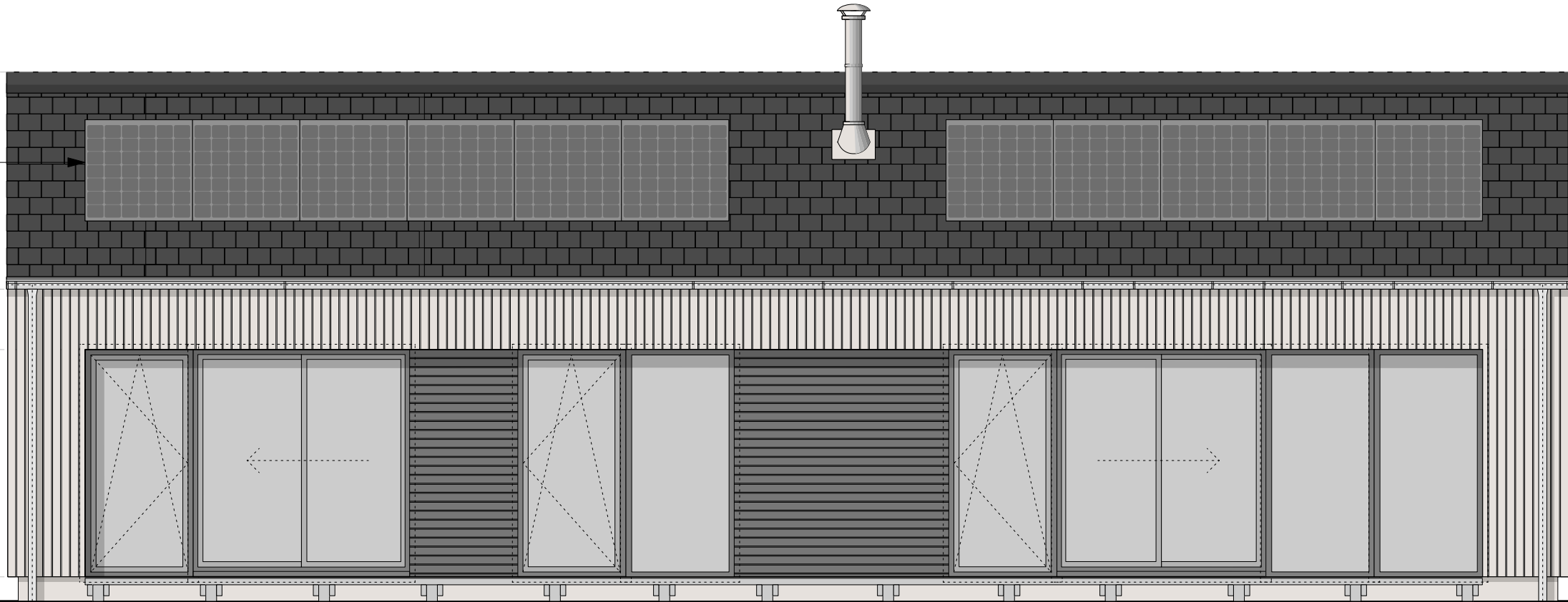
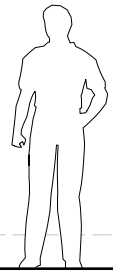

PROPOSED HOUSE FOR:
MATTHEW STOCK

SITE ADDRESS:
KIDLAND COTTAGES
HARBOTTLE
MORPETH
NE65 7DA

SITE AREA: TBC m²

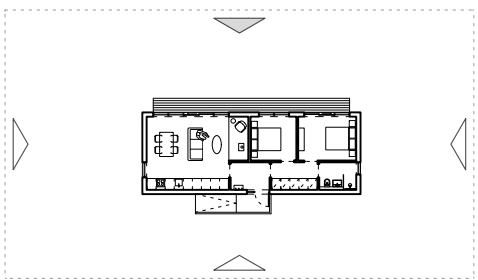

Proposed External Finishes

- Walls:** Vertical untreated siberian larch
- Roof:** Slate
- Gutters:** Galvanised metal
- Windows:** Timber framed windows in dark grey

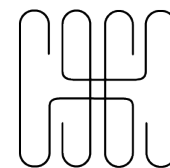

Hebridean Homes

tel +44 (0)141 550 7360
 email info@hebrideanhomes.com
 web www.hebrideanhomes.com

To be read in conjunction with the specification and all relevant drawings. Contractor to check all dimensions on site. Do not scale from this drawing for production or construction. Architect to be advised of any variation between the drawings and site conditions.

Copyright © Hebridean Contemporary Homes Ltd [2019]. All rights reserved. Any breach of copyright will be pursued.

Note: Construction must comply with all NHBC and industry standards.

DRAWING SET PLANNING DRAFT		CLIENT H_790_STOCK
DRAWING TITLE FRONT ELEVATION		REVISION P02
DRAWING NUMBER 790A_PL_401_FE	DRAWN BY FM	DATE 24/02/21
CAD FILE NAME H_790_PL_STOCK - AGH401 2 Bed		SCALE 1:50 @ A3

RIDGE +4700

EAVES +2660

TOP OF WINDOWS/DOOR +2100

GFL +000

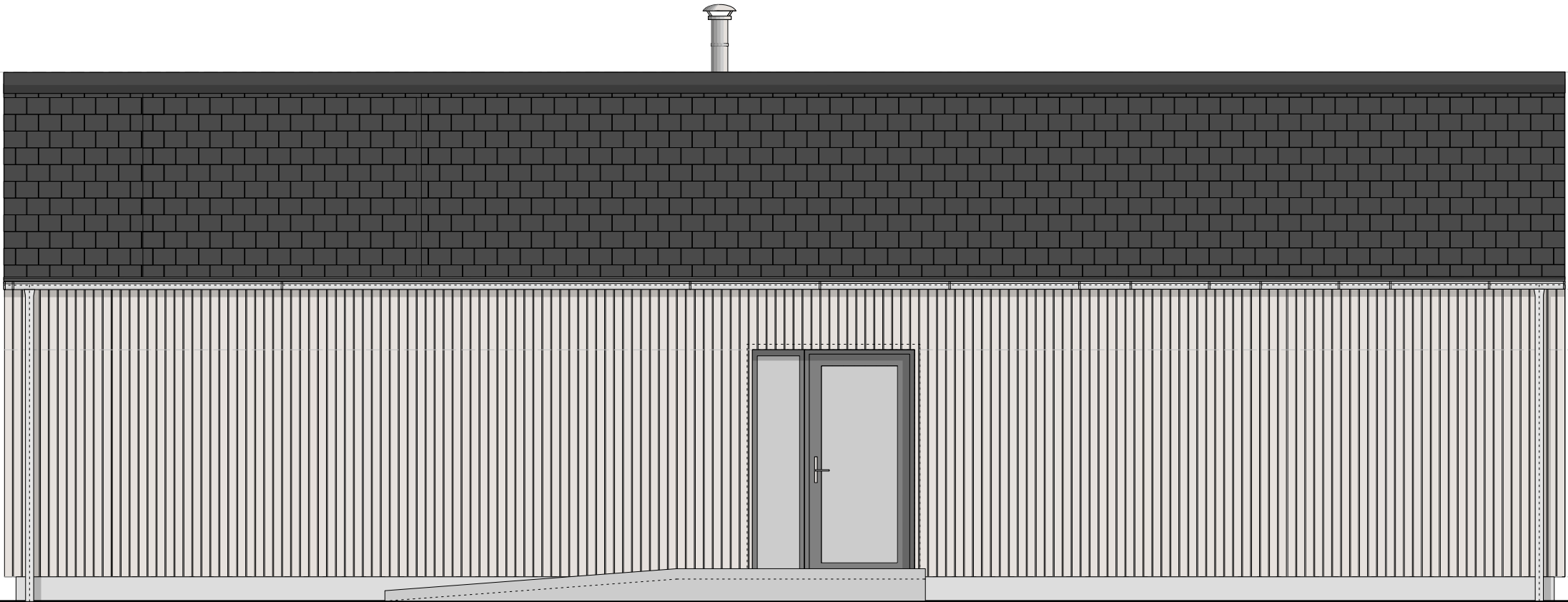

PROPOSED HOUSE FOR:
MATTHEW STOCK

SITE ADDRESS:
KIDLAND COTTAGES
HARBOTTLE
MORPETH
NE65 7DA

SITE AREA: TBC m²

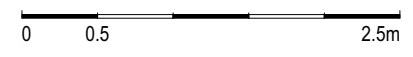
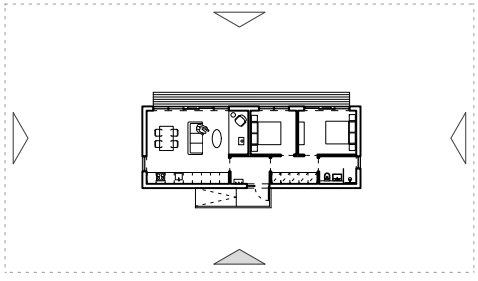

Proposed External Finishes

- Walls:** Vertical untreated siberian larch
- Roof:** Slate
- Gutters:** Galvanised metal
- Windows:** Timber framed windows in dark grey

Hebridean Homes

tel +44 (0)141 550 7360
 email info@hebrideanhomes.com
 web www.hebrideanhomes.com

To be read in conjunction with the specification and all relevant drawings. Contractor to check all dimensions on site. Do not scale from this drawing for production or construction. Architect to be advised of any variation between the drawings and site conditions.

Copyright © Hebridean Contemporary Homes Ltd [2017]. All rights reserved. Any breach of copyright will be pursued.
Note: Construction must comply with all NHBC and industry standards.

DRAWING SET PLANNING DRAFT		CLIENT H_790_STOCK
DRAWING TITLE REAR ELEVATION		REVISION P03
DRAWING NUMBER 790A_PL_402_RE	DRAWN BY FM	DATE 24/02/21
CAD FILE NAME H_790_PL_STOCK - AGH401 2 Bed		SCALE 1:50 @ A3

RIDGE +4700

EAVES +2660

TOP OF WINDOWS/DOOR +2100

GFL +000

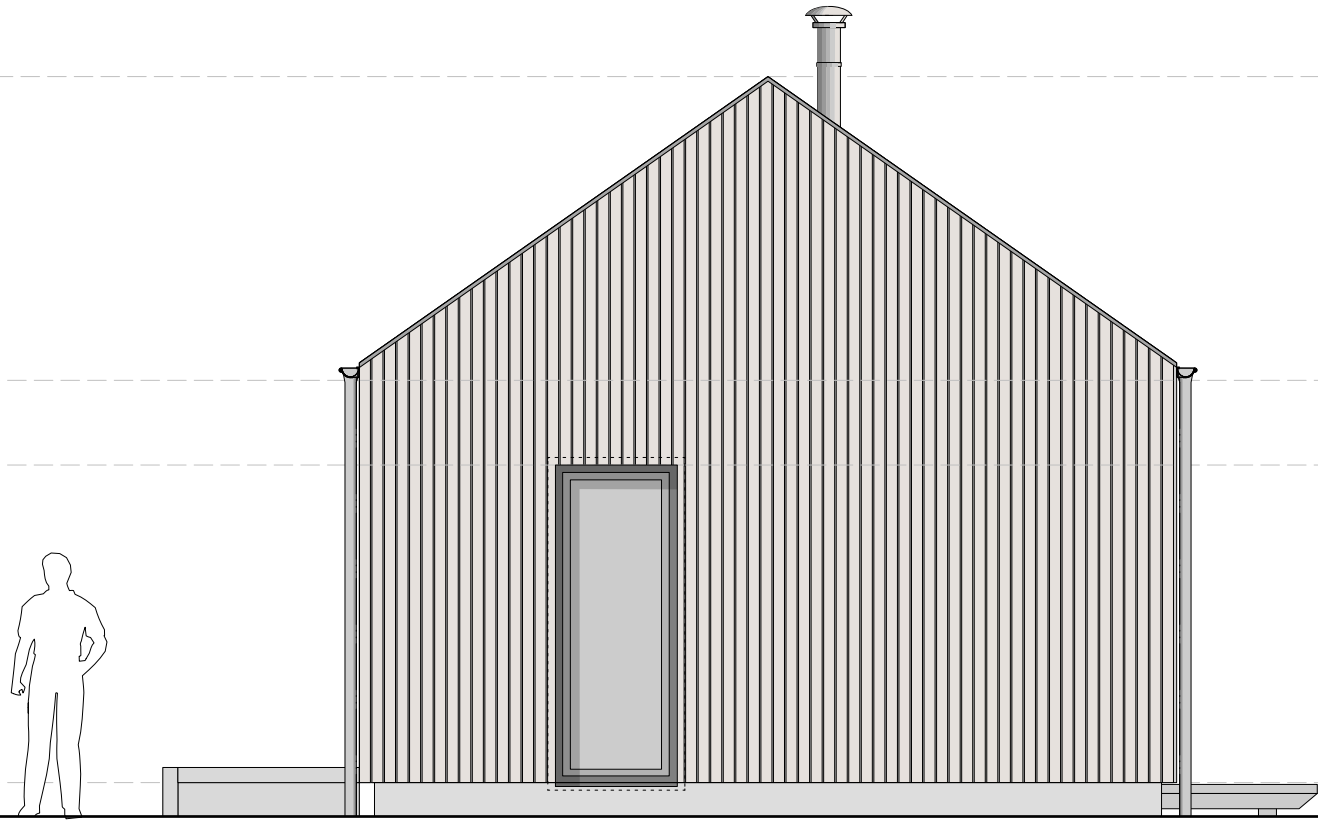

PROPOSED HOUSE FOR:
MATTHEW STOCK

SITE ADDRESS:
KIDLAND COTTAGES
HARBOTTLE
MORPETH
NE65 7DA

SITE AREA: TBC m²

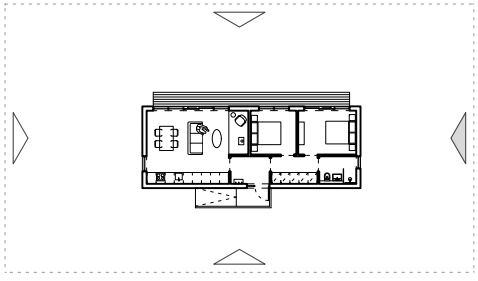

Proposed External Finishes

- Walls:** Vertical untreated siberian larch
- Roof:** Slate
- Gutters:** Galvanised metal
- Windows:** Timber framed windows in dark grey

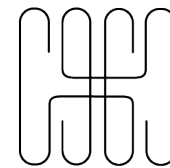

Hebridean Homes

tel +44 (0)141 550 7360
 email info@hebrideanhomes.com
 web www.hebrideanhomes.com

To be read in conjunction with the specification and all relevant drawings. Contractor to check all dimensions on site. Do not scale from this drawing for production or construction. Architect to be advised of any variation between the drawings and site conditions.

Copyright © Hebridean Contemporary Homes Ltd [2017]. All rights reserved. Any breach of copyright will be pursued.

Note: Construction must comply with all NHBC and industry standards.

DRAWING SET PLANNING DRAFT		CLIENT H_790_STOCK
DRAWING TITLE SIDE ELEVATION 1		REVISION P02
DRAWING NUMBER 790A_PL_403_SE-1	DRAWN BY FM	DATE 24/02/21
CAD FILE NAME H_790_PL_STOCK - AGH401 2 Bed		SCALE 1:50 @ A3

RIDGE +4700

EAVES +2660

TOP OF WINDOWS/DOOR +2100

GFL +000

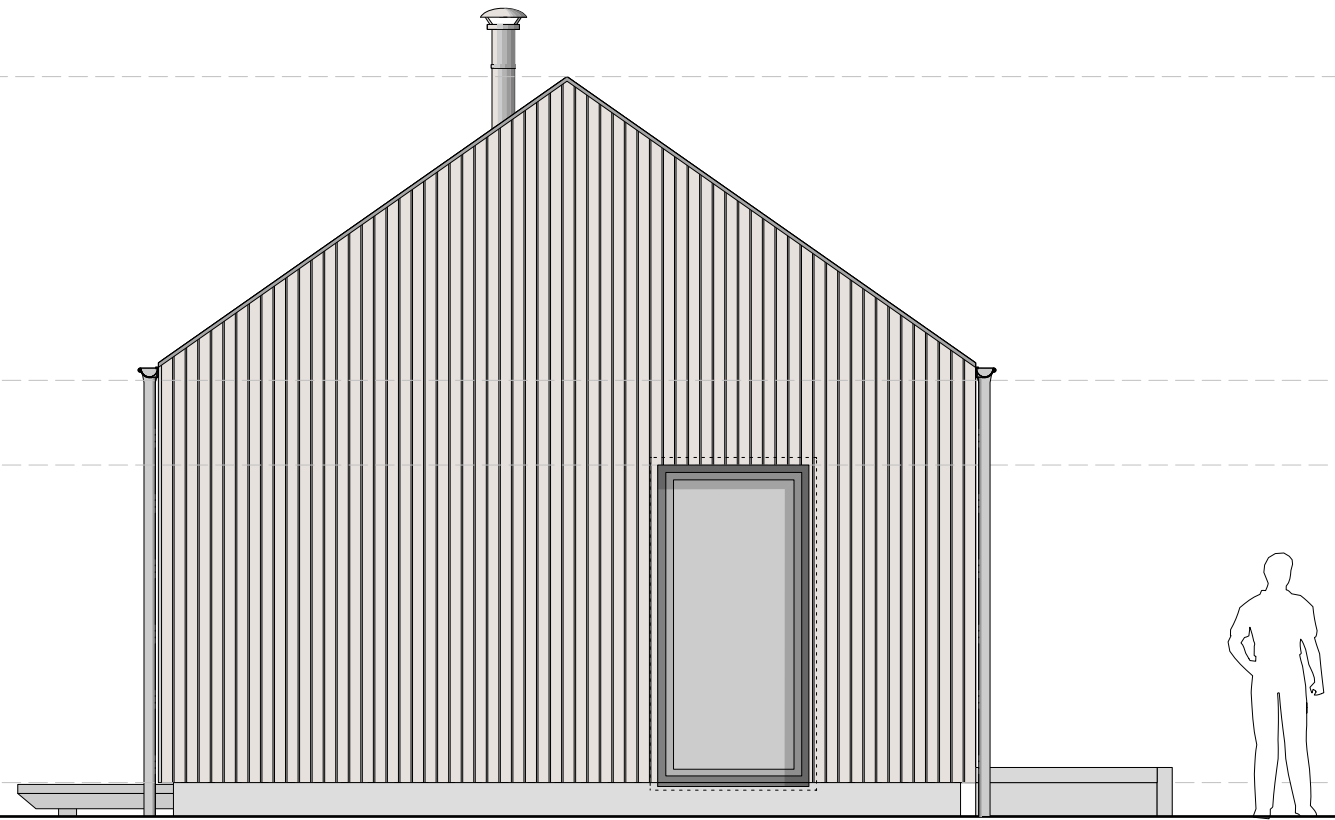

PROPOSED HOUSE FOR:
MATTHEW STOCK

SITE ADDRESS:
KIDLAND COTTAGES
HARBOTTLE
MORPETH
NE65 7DA

SITE AREA: TBC m²

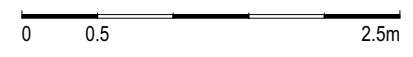
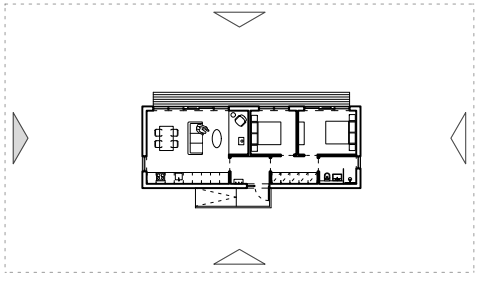

Proposed External Finishes

Walls: Vertical untreated siberian larch
Roof: Slate
Gutters: Galvanised metal
Windows: Timber framed windows in dark grey

Hebridean Homes

tel +44 (0)141 550 7360
 email info@hebrideanhomes.com
 web www.hebrideanhomes.com

To be read in conjunction with the specification and all relevant drawings. Contractor to check all dimensions on site. Do not scale from this drawing for production or construction. Architect to be advised of any variation between the drawings and site conditions.

Copyright © Hebridean Contemporary Homes Ltd [2017]. All rights reserved. Any breach of copyright will be pursued.

Note: Construction must comply with all NHBC and industry standards.

DRAWING SET PLANNING DRAFT		CLIENT H_790_STOCK
DRAWING TITLE SIDE ELEVATION 2		REVISION P02
DRAWING NUMBER 790A_PL_404_SE-2	DRAWN BY FM	DATE 24/02/21
CAD FILE NAME H_790_PL_STOCK - AGH401 2 Bed		SCALE 1:50 @ A3